"All the News That's Fit to Print."

The New York Times.

THE WEATHER
Cloudy, probably occasional snow Saturday and Sunday.
Temperatures yesterday—Max. 39. Min. 30.
U. S. Weather Forecast—For details see Page 43.

Copyright, 1929, by The New York Times Company.

VOL. LXXIX.. No. 26,286. NEW YORK, SATURDAY, NOVEMBER 23, 1929. TWO CENTS In Greater New York | THREE CENTS Within 200 Miles | FOUR CENTS Elsewhere Except 11th and 8th Postal Zones

CLEMENCEAU DYING, HIS BODY WORN OUT; KNOWS END IS NEAR

His Will to Live Gone, Doctors Say Only a Miracle Can Keep Him Alive Today.

URAEMIC POISON SPREADS

The Great Pain Is Stopped, but "Tiger" Fails to Respond to Restoratives.

PARIS WAITS END IN GLOOM

Parliament Prepares to Suspend and Old Foes Drop Enmity—Throngs of Visitors Call.

By P. J. PHILIP.

Special Cable to THE NEW YORK TIMES.

PARIS, Saturday, Nov. 23.—Georges Clemenceau is dying.

At midnight the "Tiger's" doctors said he might live until daylight, but that only by a miracle could he be expected to survive another day.

The wartime Premier slept heavily at times last night, then would awaken to full consciousness. He knew the end was near, but was able to speak and express his wishes. But the will to live had gone.

The terrible pain he had suffered yesterday and all through Thursday night fortunately had gone, but it left him weak and tired. There was no more need, the doctors said, to give him injections of morphine. But the pain had done its work.

Uraemic poisoning, which developed, spread through M. Clemenceau's body. The internal pains ceased and, although the heart and mind were still alive at midnight, the worn-out body was seeking its rest.

It was hoped yesterday morning that something more reassuring than the previous night's report would be issued. But the doctors entered his room and left with grave faces. None of them would give any hope, except by a miracle."

M. Clemenceau's will has done tremendous things, but will alone was not sufficient to mend the worn-out body. And the doctors could do nothing. An operation was not to be thought of. It was only by the free use of camphorated oil that his heart was kept alive Thursday night. It would not have stood the strain of an anesthetic and the knife.

Sleep Was Fitful.

The night had been a dreadful one. Watched in turn by Sister Theoneste and by his old chauffeur, François Brabant, he slept at times. But the fever and pain recurring made him restless. He insisted on rising several times, helped by Brabant, and morning found him dreadfully weakened with pain and vomiting.

"He is not the same man," sorrowfully reported Dr. de Gennes.

The eighty-eight-year-old statesman's kidneys had begun to function badly, and this ominous symptom increased during the day.

All day the old man's family remained in close attendance at the little apartment in the Rue Franklin and there were scores of visitors—personal friends, political friends and old enemies. All of the embassies and dignitaries in the land sent inquiries. The reply was always the same:

"M. Clemenceau is very weak. We cannot hold out any hope for his recovery."

Yet when last evening came the death which had been expected hourly had not come. There was one improvement. Terrible internal pains caused by acute colitis gradually had passed away.

Deep Sleep at Midnight.

At 11:30 o'clock last night, when Dr. de Gennes made another visit, remaining over a half hour, the patient was in a deep sleep, but he awakened after a time and spoke a few words, apologizing, it seems, for causing so much trouble. Then he dropped off to sleep again.

"In that state," Dr. de Gennes said, "he may live through the night. Unless there is some change I shall not return until 8 o'clock in the morning."

So the old man who eleven years ago wore at this time of the year the victor's crown after the great war was left alone to rest, with his three faithful servents and Sister of Mercy beside him. Outside the house in the Rue Franklin two policemen have been placed on guard. In the street there was no one else. It was as quiet as the country, except for groups of newspaper men who waited at the corner.

Recently the old man described his own illness as nothing but weariness of the flesh, and that is what it was. Only Thursday morning he rose at his usual hour, 6 o'clock, but for the first time voluntarily, when the pains of colitis began, he asked to be excused from his daily exercises with his instructor. He was 88 years old and the postscript to his life, which he had been busy writing recently, was practically finished.

All of his life he lived in the midst of immense struggles. His first

Continued on Page Three.

KENMORE HALL, 23-story Club Hotel, 50-51c weekly; 145 Rms. 2Bth.—Advt.

Deposits in City Banks Gained Over $1,000,000,000 in Month

Deposits of the New York City banks have increased more than $2,000,000,000 since the beginning of October, 1928, according to the current issue of The American Banker. Of this increase more than half was recorded during the past month. Deposits at the beginning of October of the 125 New York banks and trust companies as revealed by the clearing house summaries totaled $10,126,851,700, against $9,052,285,200 at the same time a year ago, an increase of $1,074,566,500. Deposits have increased greatly since then as a result of the brokers' loans made for the account of other than banking lenders.

During the week ended Oct. 30, when the tremendous shift of loans from the account of "others" occurred, demand deposits of reporting member banks in New York went up more than $1,500,000,000. Since then there has been some recession, but deposits are still far above the level at which they stood on Oct. 1. Including the increase which has taken place in recent weeks, total deposits are now, in all likelihood, above the previous high record of $11,401,725,700 reached last Dec. 31.

KELLOGG SAYS PACT NEEDS NO CHANGES

But Author of Anti-War Treaty Tells Pilgrims in London That Much Remains to Be Done.

CALLS FOR DISARMAMENT

He Urges Arbitration as Agent of Peace and Education of People in New Ideals.

By CHARLES A. SELDEN.

Special Cable to THE NEW YORK TIMES.

LONDON, Nov. 22.—Frank B. Kellogg enjoyed the rare privilege tonight of witnessing the effect of his own name as a household word throughout the world, not only in his own lifetime but when he is still young enough to cross the Atlantic merely for such a matter as one dinner and one degree from Oxford.

The dinner was the one given in his honor this evening by the Pilgrim Society of England. As American Ambassador at the Court of St. James's he had been dined before by this society, but those occasions were nothing to the honor paid him tonight.

After he retired from diplomacy and served as Secretary of State of the United States his name became the label of the peace pact which now is the hope of the world, and it was in that rôle that the white-haired American statesman was received with plaudits in London tonight.

Notables There to Hear Him.

England, which is sitting on the edge of the chair, so to speak, in anticipation of the January naval conference, realizes that the spirit underlying this new move toward peace is that of the Kellogg pact, and England was well represented by members of the government and Parliament at the dinner, for here was Mr. Kellogg himself in the flesh.

Even the somewhat blasé waiters of the Hotel Victoria, some of whom wear as many war medals as the martial Lords and gentlemen at the tables, and all of whom have been "fed up" by years of "brotherhood of man" speeches at Pilgrim dinners, forgot tonight that they were waiters and listened with emotional intensity to what this man from Minnesota had to say.

Mr. Kellogg himself also achieved the effect of having an entirely impersonal, detached attitude toward

Continued on Page Six.

M'MANUS JUROR ILL, SEEKS TO QUIT TRIAL; WOMAN HEARD 'SHOT'

Judge Nott Directs Doctor to Examine Riker and Adjourns Case Till Monday.

SUBSTITUTE MAY BE PICKED

Guest at Hotel Says She Heard "Explosion" at Time That Rothstein Was Shot.

"TITANIC" ON THE STAND

He and Meyer Boston Swear Big Poker Game Was "on the Level."

One of the jurors in the trial of George A. McManus for the murder of Arnold Rothstein became ill yesterday at the session in the Criminal Courts Building. He reported his indisposition to General Sessions Judge Charles G. Nott Jr. after an adjournment of the trial had been taken until Monday, and asked to be excused from further service.

The juror was Eugene A. Riker, a salesman, of 211 West Twenty-first Street, and his plea to be dismissed was made after three additional State witnesses had testified and the defense had obtained an adjournment at 2 o'clock, two hours earlier than the usual closing hours, for a conference with a small arms expert.

A woman from Montreal, one of the prosecution's "surprise" witnesses had testified. She had been a guest in the Park Central Hotel on the night of Nov. 4, 1928, when, the State has promised to prove, Rothstein was shot in Room 349. The witness said she had heard an "explosion" as she sat reading in her room. At first she thought it a shot, but later presumed it to have been automobile backfire.

Swears Game Was "On the Level."

Two of the participants in the big stud poker game, which the State contends furnished McManus with a motive to kill Rothstein, told their stories. One was Alvin C. Thomas, known as "Titanic," who swore that the game was "on the level," when Chief Assistant District Attorney Pecora suggested that Thomas and Rothstein had a common interest in the game. The other was Meyer Solomon, known as Meyer Boston, the first person to take the stand and say he won in the game.

When Mr. Riker disclosed his sickness he was escorted to Judge Nott's chambers for a conference. The Judge announced that he believed the man to be ill and appointed a physician to examine him and report when the trial is resumed on Monday. The physician was appointed with the consent of Assistant District Attorney George N. Brothers, heading the prosecution, and James D. C. Murray, defense attorney.

The dismissal of the juror would not necessarily result in a mistrial. With the agreement of both sides the special panel of 150 talesmen from which the jury was chosen can be recalled for the selection of a successor to Mr. Riker. All but fifty-nine of the special panel were examined during the three days required to complete the present jury.

If a successor to Mr. Riker is found, the procedure, again with mutual consent, would be to read the testimony so far taken in the trial. Seven witnesses have testified for the State and Mr. Brothers has delivered his opening, setting forth the State's case. At least a day would be needed to read the stenographic transcript of testimony for the benefit of the new juror.

Hope Trial Will Not Be Halted.

"I certainly hope that the juror's health improves and that he can go ahead," said Mr. Murray. "I want to finish the case. It would be entirely satisfactory to me to have another juror chosen, if the juror who is ill proves unable to continue. I

Continued on Page Fourteen.

Malden Cemetery to Be Closed to Pilgrims; Cardinal O'Connell Will Investigate 'Cures'

Special to The New York Times.

MALDEN, Mass., Nov. 22.—Pilgrimages to the grave of the Rev Patrick J. Power in Holy Cross Cemetery are to be stopped Monday by order of Cardinal O'Connell, pending an investigation by the Church regarding the reported cures at the shrine, it was announced tonight.

It was also requested that pilgrims refrain from visiting the cemetery tomorrow and Sunday to avoid the inconvenience of immense crowds rushing to get a final view of the spot.

Twice during the past two weeks the Cardinal has visited the grave and viewed the crowds, but because of the policy of the Church on such matters made no official statement.

He has made it understood that the attitude of the public at large toward the so-called shrine has been dignified and respectful, and that the press had treated the subject in a very respectful and sympathetic manner.

Tonight tradesmen were bracing the gates of the cemetery, so that they may be securely locked after Sunday. The press was notified of the closing in the following statement, which all newspapers were asked to print:

"By request of Cardinal O'Connell we are asked to publish, broadcasting everywhere, that the situation at the cemetery in Malden has become such that an investigation is being made into the whole question which has developed there during the last month.

"The Cardinal, therefore, has decided that for the interest of all concerned the cemetery will be closed to all, except funerals, beginning Monday morning, until further notice. The Cardinal adds that he hopes tomorrow and Sunday the public will abstain from visiting the cemetery, so as to avoid the great inconvenience arising from such numerous crowds as have been gathering there lately, especially on Sundays and holy days."

Superintendent Edward O'Connell of the cemetery, a brother of the Cardinal, declined to amplify the statement or make any comment on the closing order. It was pointed out by others that before the Catholic Church recognizes a shrine as miracle-working a long and exhaustive investigation must be made and proof satisfactory to three prelates that three major miracles have been wrought must be produced.

Continued on Page Ten.

CAROLINA RIVIERA, Pinehurst, N. C.—Now open. Thoughtful service. Complete. Renowned golf. Famous for golf. Lake, tennis, etc.—Advt.

Last Few Days Mat. today. Eddie Cantor "Whoopee." New Amsterdam Theatre.—Advt.

THERE PSYCHO-ANALYSIS PUZZLED. relish of Mediterranean Nile France.—Advt.

One-Way Traffic Ordered for Central Park; New Zone Created to Relieve Congestion

Creation of a new traffic area to be known as the Columbus Circle-Central Park zone was announced yesterday by Police Commissioner Whalen. New regulations designed to lessen congestion in the district, which runs from the south side of Fifty-seventh Street to the north side of 110th Street, and from Broadway to Fifth Avenue, will go into effect next Friday at 3 P. M., the commissioner said.

Thoroughfares in Central Park will be one-way under the new regulations, with the east drive designated to carry only northbound traffic and the west drive southbound. Central Park West, now a one-way street for southbound traffic, will be reserved solely for northbound traffic. Left turns in Columbus Circle and from Fifty-ninth Street into Central Park will be forbidden.

Central Park will be closed to traffic from 11 A. M. to 3 P. M. next Friday to permit the installation of signs in accordance with the new regulations. One hundred illuminated arrows, 300 metal arrows and 100 signs will be put in place, as well as stop and go lights for the guidance of pedestrians at all important crossings.

Mr. Whalen said that he and his traffic advisers would next direct their attention to relieving congestion in the Grand Central zone, and after that in the Pennsylvania zone. They are now attempting to work out through routes for traffic bound for a considerable distance, he said. The routes will be lettered A, B, &c., much like the numbered State and Federal highways familiar to tourists.

Maps and printed instructions will be distributed among motorists and made available at all garages in order to reduce the confusion attendant on the changes as much as possible, Mr. Whalen said.

SAYS 'LIE DETECTOR' FORCED CONFESSION

Seattle Prosecutor Declares It Led D. E. Mayer to Admit Killing J. E. Bassett of Annapolis.

VOLLMER'S MACHINE USED

Crime Commission Expert Had Studied Case—Officers Fail to Find Body at Spot Indicated.

Special to The New York Times.

SEATTLE, Wash., Nov. 22.—De casto Earl Mayer has confessed that he murdered James Eugene Bassett of Annapolis in September, 1928, it was announced today by Prosecuting Attorney Ewing D. Colvin. The confession was due almost entirely to the use of a pneumo-cardio-sphygmometer, or "lie detector," Mr. Colvin said, and by the same means, the prosecutor asserted, he hopes to induce Mayer to lead officers to Bassett's body.

Mayer is in jail, facing a life term as a habitual criminal. He and his mother, Mrs. Mary Smith, were arrested in September, 1928, when they were found to have Bassett's car in Oakland, Cal. Bassett could not be found, but as the Washington authorities could not produce a corpus delicti they could not charge murder, and so extradited Mayer for the alleged theft of the automobile. Mayer said he had bought the car and Bassett's watch from him, but he was convicted for the car theft.

Vollmer Suggests Machine's Use.

Mr. Colvin's own story of an amazing seven-day session with the prisoner follows:

"On the recommendation of August Vollmer, consultant of President Hoover's crime commission, Professor of Criminology of the University of Chicago and former Chief of Police of Berkeley, Cal., I obtained the services of Leonard Keeler, Assistant State Criminologist for Illinois.

"Mr. Vollmer recently spent two days at the Bassett home in Annapolis. He has long been interested in this case.

"He recommended to me the use of his 'lie detector,' the machine which he invented. He recommended Mr. Keeler as the best technician on the machine.

"I obtained a leave for Mr. Keeler and arranged for his services. He arrived in Seattle Armistice Day. I took three days outlining to him every angle of the Bassett case and Mayer's supposed connection with it. We began using the lie detector on Mayer on Thursday, Nov. 14.

"Mayer treated the lie detector as a lark at first. Up to a certain point in our seven days of investigation he answered every question, but only with 'Yes, sir,' or 'No, sir.'

"The lie detector consists of two leather plates which go under the arms on either side of the breast and a chain which holds them in place from the back. There is a rubber tube wound around the arm to register blood pressure.

"A wire goes to a lamp socket and a wire to a needle touching a reel of ruled tape to make a graph of the reaction of respiration and blood pressure.

Maps Used to Find Body.

"The entire examination, for six or eight hours each day, has centred around the question: 'Where is Bassett's body?'

"We questioned him over and over, perhaps a hundred times. 'Is it in a lake?' 'Is it in the Sound?' 'Is it in a well?' On all these questions, if he answered, the answer was 'No,' and in any case a negative reaction was registered."

Mr. Colvin said that he and Mr. Keeler then used maps, finally by "Yes" and "No" answers from Mayer, eliminating all sections except that in the town of Bothell, Wash.

The first positive reactions from the "lie detector" came, Mr. Colvin said, when he pointed to a spot on a map where Mayer once paid an instalment on a "little white house," and to the sites of two cemeteries.

"We found he would not answer

Continued on Page Five.

BYRD FLIGHT FILM DELIGHTS THE CAMP

Anxiety for Rolls After Eighteen Months in Cold Ends in Joy Over Mountain Pictures.

WATER CARRIED ALL NIGHT

Men Devise Cooker and Melt Three Tons of Snow for 800 Gallons Used in Developing.

By RUSSELL OWEN.

Copyright, 1929
By The New York Times Company and The St. Louis Post-Dispatch. All rights for publication reserved throughout the world.

Wireless to THE NEW YORK TIMES.

LITTLE AMERICA, Antarctica, Nov. 22.—While men are swarming over the big Ford plane after her mountain trip and fortunate landing on rough, hard snow, trying to find the cause of the unusual gas consumption and remedy it, another group has been busy in the photographic laboratory developing the aerial film on which pictures of the remarkable mountains of the Queen Maud Range were registered.

Three men splashing about in the dark for eighteen hours, filling and emptying the fifty-gallon tanks which hold the big rolls of film, spilling water because of their cramped quarters, tired but overjoyed because their work showed good results—it was an inconceivably delicate and difficult task under these primitive conditions.

But how their work was repaid—dozens of clear-cut and beautiful pictures of magnificent peaks, rising step by step from the Barrier plain, stark, bleak and majestic! They are now being assembled so they can be studied in detail, and some day will be the first accurate record of this part of the Antarctic.

Melting Three Tons of Snow.

Preparations to develop the films were made while the plane was in flight. About 800 gallons of water were needed. That may not mean much to people at home, but down here there "ain't no water." It has to be made. Some expeditions have found it difficult to get enough water for necessary cooking and washing purposes. Coal is necessary, and coal down here is as valuable as diamonds.

A pailful of hard-packed snow—neve as it is called—makes about a third of a bucket of water. So, to get 800 gallons of water more than three tons of snow had to be hauled and melted. But how to melt it quickly and keep a continuous flow?

Joe Rucker, who, in addition to being a cameraman, seems to be able to turn his hand to anything, and Jim Feury, who has long legs and an aptitude for mechanics, put their heads together and evolved a snow melter that would melt.

With the help of a lot of the other men they dug a deep trench in the snow outside the photographic laboratory, which is now buried so deep that they could construct a small snow house under the surface which would still be above the level of the photographic laboratory.

How the "Cookers" Worked.

Then they cut square holes in the sides of two empty steel gasoline drums and placed them on their sides on a framework constructed of boxes and an odd pair of steel skis which had belonged to the famous snowmobile.

Under this they put a pressure kerosene torch which gave a roaring flame, giving off terrific heat. Then they connected the two drums, ran a hose from the connection down to the laboratory and were all ready for operation.

Each one of these drums held a hundred gallons of water, a tank in the laboratory held seventy-five, another spare tank in the mess hall held seventy-five and four developing tanks held fifty gallons each. That made 550 gallons which could be made ready before the work began, and the melter would supply the remainder as it was needed.

They turned on the torch and, with

Continued on Page Five.

PRF. MAT. TODAY, 25 to $3. No. 70 "Bitter Sweet." Ziegfeld Theatre.—Advt.

HOOVER HEARS PLANS TO SPEND 2 BILLION FOR PUBLIC WORKS

Building Construction Interests Pledge Their Support at the White House Conference.

RAIL HEADS PROMISE AID

Report From Chicago They Will Join Trade and Industrial Organization.

GREEN URGES LABOR'S HELP

Chamber of Commerce Invites 100 Trade Bodies to Confer on the Creation of Council.

Special to The New York Times.

WASHINGTON, Nov. 22.—President Hoover received additional encouragement from various quarters today for his program of ending pessimism, stimulating business and providing for the formation of a permanent business council to keep trade and industry stabilized.

The series of conferences begun Tuesday, when the President met representatives of railroad, industrial and labor interests, was continued this afternoon when a group of representatives of building and highway construction associations met Mr. Hoover at the White House.

The outlook they reported for the expenditures of large sums for new roads and highway improvements throughout the nation was augmented by a message sent in behalf of executives of 189 Class I railroads, meeting in Chicago, promising support for the President's program and indicating that various lines contemplate carrying out comprehensive plans for extensions and betterments in 1930.

The President also had the satisfaction of seeing the first definite step taken toward the organization of a continuing body of representatives of great business associations for keeping business on an even keel in the future through the exchange of information and views between themselves and governmental agencies.

The United States Chamber of Commerce, entrusted by the President with the responsibility of establishing such a body, telegraphed invitations to more than 100 trade organizations, asking them to send representatives to meet in Washington on Dec. 5 "for the purpose of considering voluntary and conservative action between various lines of industry and between business and government agencies in aid of business stabilization and the preservation of the recent high level of business activity."

Those in attendance at today's conference of the construction industry group, which lasted for nearly two hours, were:

SECRETARY OF LABOR DAVIS.
SECRETARY OF COMMERCE LAMONT.
T. T. FLAGLER, president of the Associated General Contractors, Atlanta.
SAM HOTCHKISS, president of the National Association of Builders' Exchanges, St. Joseph.
FRANK H. SMITH, president of the Portland Cement Association, Chicago.
HARRY H. CULVER, president of the National Association of Real Estate Boards, Culver City, Cal.
WILFORD KURTH, former president of the National Board of Fire Underwriters.
FREDERICK J. REIMER, president of the American Road Builders' Association, Orange, N. J.
SAMUEL ECKELS, president of the Association of State Highway Officials, Harrisburg, Pa.
E. L. CARPENTER, president of the National Lumber Manufacturers' Association.
F. W. REIMERS, president of the Southern Pine Association, Hammond, La.
ARTHUR W. BERRESFORD, president of the American Engineering Council, Washington, D. C.
W. M. WOOD, president of the American Institute of Steel Construction, Decatur, Ill.
A. TRIESCHMANN, president of the Home Modernizing Bureau of the National Building Industry, Chicago.
D. T. RIPPLE, president of the National Building Trades Employers' Association.
A. M. LEWIN, president of the Retail Lumber Dealers' Association, Cincinnati.
DARWIN P. KINGSLEY, president of the New York Life Insurance Company.
JULIUS BARNES, Chairman of the Board

Continued on Page Four.

KENT AND SENATORS CLASH AS HE LAYS MARKET UPSET TO THE TARIFF COALITION

Hoover Gets 35-Pound Turkey, First of Season, From California

Special to The New York Times.

WASHINGTON, Nov. 22.—A thirty-five-pound turkey gobbled in a pen today beneath the north portico of the White House, unaware that Thursday is Thanksgiving.

The bird, the first gift of a Thanksgiving turkey to be received by President Hoover, reached the White House this morning. It was from T. A. Bryant of Stockton, Cal. Unless this year is unlike others, numerous other gifts of turkeys will be received at the White House within the next few days. Most of them will find their way to the White House tables this week.

CONGRESS ADJOURNS; TARIFF HALF MADE

Unable to Budge Bill Further, Weary Remnant of Senate Laughs at Last Quorum Call.

IRONY AT THE WHITE HOUSE

"Poker Faces" Said to Hide Smiles as Hoover Is Told "Work Is Completed."

Special to The New York Times.

WASHINGTON, Nov. 22.—Leaving the Smoot-Hawley tariff bill suspended in the air until the regular session of Congress convenes on Dec. 2, the special session of Congress was adjourned sine die when the House stopped work at 1 o'clock this afternoon and the Senate at 10 o'clock tonight.

Although the Senate has devoted ten weeks to the bill since taking it up on Sept. 12, it seems probable that at least another month and a half will elapse before the measure can reach President Hoover. Few members of Congress doubt that a bill will eventually be passed, but most of them feel that some agreement between the various Senate blocs will be necessary if this end is to be attained.

No further progress on the wool schedule, the pending subject, was made by the Senate in the two and one-half hour session it held today, previous to recessing until the hour arrived for actual adjournment tonight. Nor was there any revival of the debate as to whether the Senate should continue at its task right up to the close of the special term.

In the House, several speakers indulged in partisan interchanges. The adjournment of both Houses was tame in comparison to the scenes ordinarily taking place when Congress ends a session.

Only Eleven at Night Session.

Only eleven Senators appeared at the fifteen-minute session preceding the actual adjournment of the Senate tonight. They were Johnson, Fess, Norbeck, Nye and Jones, Republicans, and Fletcher, Heflin, Blease, Sheppard, Stephens and Walsh of Massachusetts, Democrats.

Senator Heflin strove to gain the floor to make a speech, but Senator Fess immediately demanded a quorum, whereupon a loud laugh went up.

This angered Senator Heflin, who insisted that the laughers be ejected. The reading clerk called the roll, but he went so leisurely at it that Senator Heflin demanded that the roll be called "in proper order."

No other Senators than the eleven appeared and the roll-call was started again for the "absentees." This

Continued on Page Two.

Harvard Lampoon Surrenders Yale Fence, Confessing 'Theft' at Dinner to Sons of Eli

Special to The New York Times.

CAMBRIDGE, Mass., Nov. 22.—Yale's historic fence, which carries some of the most treasured traditions of Old Eli, was presented to representatives of the New Haven University tonight by the Lampoon, Harvard's humorous magazine, at a dinner held at the Lampoon Building.

No one, apparently, had suspected "Lampy" of stealing the treasured bit of barrier from a New Haven photographer's shop on Saturday afternoon during the Yale-Princeton game.

When it became known what "Lampy" had done, the Harvard authorities decided that it had gone a bit too far in its efforts to be funny. Pressure was brought to bear at once to smooth over the incident, which might reflect upon the friendly relations existing between the old athletic rivals on the eve of their great game.

Representatives of the Yale Record, the humorous magazine of Eli, were invited to attend a banquet at the Lampoon's clubhouse.

The fence was concealed beneath a table in such a way that at a given moment a touch upon a spring brought it before the eyes of the Yale visitors.

As soon as the last guest had departed, members of Lampy's staff erected the fence and sent it by automobile back to New Haven, with an assurance that when the Harvard-Yale game starts tomorrow the precious bit of wood will be back undamaged and in fit condition for future Yale captains to sit upon while they have their pictures taken.

Meantime, Harvard undergraduates are sharply criticizing The Lampoon for its "stunt," and the university authorities, who will look over tomorrow's edition of The Lampoon before it is permitted to be sold in the stadium, have expressed disapproval of the affair.

"We realize that Yale's fence is one of her most precious traditions, and that the theft of John Harvard's statue from the yard would be just as much resented by us," one official said. "We feel that 'Lampy' has been a bit childish."

ROSE ARK, Kingston, Ga., opens Dec. 15th. Special Rate Christmas Holidays.—Advt.

BANKER IS AGGRESSIVE

Insurgent Leaders and Democrats Bombard Him at Lobby Inquiry.

GLASS BLAMES 'GAMBLING'

Joining Committee to Examine Witness, He Insists That Banks Violate the Reserve Act.

BORAH SHOWS VEXATION

He Says Attempts to Cooperate With Regulars on Hoover Platform Proved Futile.

Special to The New York Times.

WASHINGTON, Nov. 22.—Appearing today before the Senate Lobby Committee, Fred I. Kent, a director of the Bankers Trust Company of New York, stood pat on his declaration, made in a speech in New York on Nov. 11, that uncertainty in the business mind over the fate of the tariff bill in the Senate, due to the opposition of the Republican-Democratic coalition, was in part responsible for the recent decline in the stock market.

In reiterating his charge that the coalition had brought about a situation under which the Senate "could no longer function," Mr. Kent did not appear awed by the fact that he was appearing in the presence of leaders of the recently formed bloc made up of insurgent Republicans and the Democratic minority.

Five members of the coalition, all stern of mien and apparently determined to call the witness to account for his censure, confronted Mr. Kent when he took the stand.

The coalition was represented by Senators Borah and Blaine, Republicans, and Walsh of Montana and Caraway, Democrats, and Senator Glass, Democrat, of Virginia, a former Secretary of the Treasury. The first four are serving on the lobby committee.

Glass Examines the Witness.

Senator Glass, always deeply interested in any question pertaining to finance, was permitted to be present to examine the witness. Senator Robinson, Republican, of Indiana, the fifth member of the lobby committee, also was in attendance.

In enumerating the causes for the fall in the market, Mr. Kent mentioned:

First—The increase in the capital gain tax, Federal and State, leading to inflation of values.

Second—"Uncertainties caused by political blocs in Congress."

Third—The extraordinary increase in security issues in 1929.

Fourth—The public misunderstanding of the effects of the inclusion in brokers' loans of funds advanced to absorb new securities.

"Did you omit from the reasons assigned such a statement as that contained in THE NEW YORK TIMES, a very conservative paper," interrupted Senator Glass, "that 80 per cent of the transactions on the Exchange were as much gambling as if one were to bet on the point of the arrow at the roulette wheel?"

"I didn't mention that," replied Mr. Kent, "because that is only a matter of opinion that is very difficult to see through."

Calls It a "Gambling Maelstrom."

Describing the New York market as a "gambling maelstrom," Senator Glass charged that Federal Reserve credit had been used for speculating, in violation of law.

"My interest in this matter is that of preserving the integrity of the Federal Reserve System," said Senator Glass. "When a bank is head over heels in brokers' loans it ought not to be permitted on its eligible paper to rediscount at the Federal Reserve Bank, because that is a violation of law."

The Senator asserted that the "curse of the Federal Reserve System is the provision permitting banks upon their own notes, with United States bonds and securities, to borrow for fifteen days from the Federal Reserve Bank."

Mr. Kent defended the action of Charles E. Mitchell of the National City Bank in advancing funds during a financial stringency several months ago, for which Mr. Mitchell was assailed by Senator Glass, who demanded at the time that Mr. Mitchell be required to resign as a director of the Federal Reserve Bank.

Mr. Kent went on the stand a few minutes after 10 and was still going strong when the committee adjourned about 1 o'clock. The session was full of action from the start.

The lobby investigators, apparently piqued by Mr. Kent's attack upon

Kent on Stand Before Leaders Assails Coalition

the coalitionists, were restless and angry. They assailed the witness from all sides. There was almost as much noise in the committee room, at times, as one may hear in the New York Stock Exchange at peak hours of trading. Mr. Kent has poor hearing, and at times the Senators shouted. There was a big crowd on hand, Mrs. Nicholas Longworth being among those present. It was her first appearance during the hearings, and she followed the proceedings with keen interest.

A statement made by Mr. Kent that the "insurgent Republicans should have fought out their troubles on the tariff within the party seemed to vex Senators Borah and Blaine.

Mr. Borah asserted that this course had been followed for a time, but that it proved to be futile, and that the insurgents were forced to make common cause with the Democrats to obtain parity for agriculture in the tariff law.

Mr. Kent asserted that all might have been well if the insurgents had followed the ideas of revision proclaimed by President Hoover. This evoked a wild shout of laughter.

"Now where does he stand?" shouted Chairman Caraway.

"The President, as I understand it, favors a reconstruction of the tariff," Mr. Kent replied. "He was elected on such a platform, and it is the wish of the business world that that platform shall be translated into law."

Says Party Leaders Are Blocked.

The Senate, Mr. Kent indicated, was standing in the way of attempts of the responsible party leaders in Congress to comply with its pledges in 1928.

Senator Glass asked Mr. Kent to state what proportion of transactions on the Stock Exchange are gambling or speculative, and what proportion represents investments.

"I think, 'speculation' is a better word than 'gambling,'" Mr. Kent answered.

"Gambling is throwing dice and things of that character."

"Oh, yes," Senator Glass remarked, "we have had a very interesting distinction like that from a Bishop of my church."

The committee and audience laughed at this veiled reference to the disclosure that Bishop James Cannon Jr. kept an account with a New York brokerage house which went into the hands of a receiver several weeks ago.

Senator Borah asked the witness to supply "facts and figures showing that industry is suffering from alleged delay of the Senate in passing the tariff bill."

The banker replied that uncertainty over the tariff had "halted" business and until that uncertainty was dispelled business could not look to the future with any feeling of certainty. He urged the Senators to hasten action on the tariff on the reassembling of Congress in December.

An Alert and Ready Witness.

Mr. Kent, an alert and ready witness, showed annoyance at times, when, for example, Senator Caraway, in recalling that Mr. Kent in his New York speech had stated that the Senate had "ceased to function," asked what other branches of the government had functioned.

"Prohibition," interjected Senator Borah.

"You have had no trouble getting your liquor since prohibition, have you?" asked Senator Caraway.

The witness flushed and banged the table as he exclaimed:

"I never had liquor in my house before prohibition or since prohibition."

In a controversy between Senator Caraway and Mr. Kent over the panic of 1907, the latter asserted that the trouble that year was caused by withdrawals of money from New York. Mr. Caraway denied this, declaring that in 1907 interior banks were unable to get their reserves out of New York.

"In 1907," Mr. Kent said, "the New York banks loaned money to the banks out of town and they shipped currency until they had no more."

"Oh," Senator Caraway observed, "please talk about something you know something about, because that happened to be just the other way."

Mr. Kent was informed at the outset of the hearing that he had been summoned as a result of a charge by Senator Hawes, Democrat, of Missouri, in the Senate last Saturday, that his speech criticizing the coalition for delaying the passage of the tariff bill was propaganda. The witness said he had made the speech, and was prepared to stand by it.

Criticizes Capital Gain Tax.

Taking up the causes of the panic, he said, in reply to Senator Walsh, that the capital gain tax "had acted to increase the price of securities more than would have been normal, based on business." This tax, he said, tended to deter sales, and "resulted in a tremendous number of individuals holding their securities who would otherwise have sold them."

"If they had sold them," he added, "that stock being out in the market would have had a tendency to hold down the price so that it would not have risen as high as it did."

As he spoke of the tremendous investments in new securities in the period from 1924 to 1928, Senator Glass asked:

"Do you think one tithe of the people who speculate in stocks examine the securities in which they speculate, or have the remotest knowledge of the earning capacity of the companies on whose stocks they bet?"

"A tremendous number of people do," Mr. Kent replied, "but the balance of the people are affected psychologically by the knowledge that those have who do watch the matter from that standpoint."

New securities were created and issued more rapidly than the public could absorb them, Mr. Kent said. Certain forces, he added, "worked to create high prices for securities and others to undermine such prices after they had been attained."

Senator Walsh stated that there are agencies in Washington which sent out information as to what is happening here. He asked if it was in this way that Mr. Kent got the idea "that the Senate coalition was responsible for the stock market crash."

"I did not get my information from such a quarter," Mr. Kent answered.

As to the Reserve Board's Views.

"You know, of course," Senator Walsh resumed, "that the Federal Reserve Board had quite a different reason for the stock crash than those advanced by you?"

"They gave their own opinions about it, and some of them were sound, in so far as I recall," Mr. Kent replied.

Declaring that mounting brokers' loans had caused concern in the Federal Reserve Board, Senator Walsh recalled that in February the board issued a warning to Reserve banks to prevent, as far as possible, the diversion of Federal Reserve funds for the purpose of carrying loans based on securities.

"To what extent did you restrict your loans in view of this admonition?" asked Senator Walsh.

"It had absolutely no effect on any bank that was not borrowing of the Federal Reserve Bank for the purpose of lending on the Stock Exchange," the witness answered. "There was no reason for it to have any effect."

The Senator stated that at a time of crisis several months ago Mr. Mitchell of the National City Bank had increased that institution's loans by more than $25,000,000 and that the bank's Street loans at one stage of the trouble stood at $150,000,000.

"Did you make a speech at that time denouncing Mr. Mitchell for his attitude of defiance to the Federal Reserve Board?" asked Senator Walsh.

"I did not," replied Mr. Kent, "because it seemed to me his idea was to try to protect the market and prevent a collapse. In other words, if these brokers' loans are called and the brokers who have paid these loans cannot obtain money from any one else under certain circumstances, then there are conditions that can arise where it would be very important for the business interests of the United States to have some one else step in and make those loans rather than have sales."

Glass Refers to Mitchell.

"If you were a sworn officer of the Federal Reserve Bank," observed Senator Glass, "would you regard your obligations to the stock market above your sworn duty as a director of the Federal Reserve Bank?"

"Absolutely not," Mr. Kent replied. "But I don't think that was involved at all. I can see why you might have that view."

Senator Glass quoted Mr. Mitchell as having said:

"We feel that we have an obligation which is paramount to any Federal Reserve warning, or anything else, to avert, so far as lies within our power, any dangerous crisis in the money market."

"Would you take that position as a sworn officer of the Federal Reserve Bank?" Senator Glass asked.

"It doesn't seem to me that I am justified in taking any position about anything of that character until I am drawn into it," the witness replied. "Then I would take the position that seemed to be the one for the public good."

"But you seem to have thrown yourself into the position of criticizing the Congress of the United States, or rather the Senate, for the crash in the stock market," Senator Glass asserted.

Mr. Kent said the Senate was working on a tariff bill which vitally affected the business interests of the country.

Senator Glass recalled that the rise in brokers' loans caused the Reserve board to issue its warning.

"But these brokers' loans were proved to be good," the witness said.

"It is not a question of security, it is not a question of the soundness of the loans," Mr. Glass rejoined. "When the law, textually and explicitly, prohibits the use of Federal Reserve credit, Federal Reserve facilities, for stock speculating purposes, nobody has any right to use them for that purpose."

Says New Issues Cause Drain.

"Possibly I can explain it to you so you will see the point in a different way," Mr. Kent answered. "Securities are being issued in New York constantly, securities that represent funds that are desired by industry to carry on their business. These securities have to be held by the syndicates who buy them, after they have paid the industry the funds, unless they can be distributed.

"While they are being distributed, they borrow and they enter into brokers' loans. Now that is not speculation. That is business."

"Don't you know," Senator Glass remarked, "that stock after stock was advancing away beyond the earning power of the industry?

"Yes sir, and I also know that the Bankers Trust Company did not accept those stocks as collateral on any such advanced prices," Mr. Kent answered.

"What I am saying," the Senator added, "is that numerous stocks were advanced far beyond the earning power of those companies which these stocks represented."

"They were discounting future profits," Mr. Kent answered.

"They were discounting impossibilities; that's what they were doing," Senator Glass asserted. "Obedience to the law might have averted this situation instead of aggravating it."

"I really don't consider that the borrowings of the Federal Reserve Bank to meet the reserve position, as it is necessary from time to time, here and there, for a day or so, represents anything that is against the law."

Questions 15-day Borrowings.

Borrowing under the fifteen-day provision of the Federal Reserve, Mr. Glass insisted, "was a tremendous factor in this stock speculation."

"Don't you know that?" he asked.

"I wouldn't attempt to say what factor it is, because I never have had access to the figures," was the reply. "What I have done, Mr. Glass, is to try to get the Federal Reserve System, the New York banks and the Stock Exchange to make a careful research of the money market in New York, and I believe that that can be carried on by those three different forces to the good of the United States. I believe they will find ways to be helpful, and I asked to have that done in April by putting it up to the American Bankers' Association, and they approved it. That is, I was going to them as chairman of the Commerce and Marine Commission.

"In San Francisco, the first part of October, a resolution was presented on the floor and approved, requesting an examination of this whole money market by those three interests, because they represent the public on one side, the Federal Reserve Bank, the lenders on another side, the bankers and the borrowers in the Stock Exchange. Until we have all of those figures, it is quite impossible for me to tell exactly what you would mean."

Can't See Where Tariff Had Effect.

He could not understand, Senator Glass said, what effect the tariff had had on the recent "panic" in view of the fact that there had been "a riot of speculation" a year before the tariff "was even projected."

"Suppose we accept your idea that the increase in brokers' loans constituted the main reason why the stocks fell off," answered Mr. Kent, "stocks were then sold, we will say, in September or October, because of that situation. Now, who is going to buy those stocks? Somebody has got to buy them. Before the uncertainty developed on the part of industry in this country—that was induced because the Senate could not function—we had a forward-looking lot of buyers."

"The Senate had not then convened," suggested Senator Glass.

"But as soon as that situation developed those potential buyers disappeared," the witness remarked.

Senator Caraway asked if securities had not been selling at inflated prices. That was true, the witness said.

"Then," Senator Caraway asked, "ought you to have been permitted to palm them off on the unsuspecting public?"

"I took no part in the distribution," Mr. Kent answered.

"No action which the Senate could have taken could have made these bonds worth what they were selling for," Senator Caraway declared.

"That depends on whether you are buying on current earnings or whether you are buying because future earnings are going to make the price better," said Mr. Kent.

"Name a single industry that fell down on account of the tariff," Senator Caraway suggested.

"What fell down in connection with the tariff situation was the forward-looking attitude of the people," the witness responded.

Says Business Hesitated.

Mr. Kent insisted that the failure of the Senate to act on the tariff caused business to hesitate and to become uneasy. He had talked with hundreds of business men and nearly all felt the "uncertainty" that he pictured, he added.

The witness, Senator Caraway insisted, was "afraid to mention one business man with whom he had talked for fear they will come here and say that you did not quote them correctly."

"I am not quoting them; I am trying to tell you how I received my impression," Mr. Kent explained.

The collapse in the market, he declared, occurred because the "whole mental attitude of the people had changed" and "potential buyers would not buy."

"The Federal Reserve System," Senator Glass said, "is not charged by law, as a great many people think, with restraining the stock market beyond the literal requirement that the credits of the Federal Reserve System shall not be used in the stock market."

"If that were done in special cases, I think it would be wrong," said Mr. Kent.

"Then if there were no such cases, why did the Federal Reserve Board issue that warning nearly a year ago?" Senator Glass asked.

"Because the Federal Reserve Board was interested in trying to maintain a control of the money market," Mr. Kent answered.

Outside banks, the witness added, had more money on the Stock Exchange than the New York banks.

Lays the "Vice" to Outside Loans.

It was the "vice of the whole transaction" that corporations not chartered to conduct a money business were dumping their money into the New York Stock Exchange for "betting purposes," Senator Glass declared.

"We have been all watching that situation with anxiety, because we had no way to determine just how it was going to develop," Mr. Kent said.

The Senator observed that member banks in all parts of the country were sending their money "into this gambling maelstrom and rediscounting with the Federal Reserve Bank in order that they might do it."

He knew nothing about that, the witness said.

Senator Borah, taking up the questioning, attempted to show that Mr. Kent had little or no background on the tariff, or the mechanism that attended the drafting of tariff structure. Mr. Kent admitted that he was unfamiliar with the details of the pending measure, and that he had made little or no study of the 21,000 items in the bill. Mr. Borah referred to the statement of Mr. Kent that "the Senate was not functioning."

"I would like to have him explain," Senator Walsh stated.

"You only know what you have called psychological knowledge, which you have gotten out of the atmosphere or some place else?" asked Senator Borah.

"Which I have received from conversation with many men in industry," Mr. Kent returned.

Likens the Witness to Grundy.

"Do you think it fair for a man in your position to denounce a public institution like the Senate for failure to function when you have not familiarized yourself at all with a single day's proceedings of that Senate?" Senator Borah asked.

"The detail of a matter of that sort might not necessarily have any influence on the situation as a whole," the witness responded. Insurgent Senators, he argued, should have tried to impress their views on the regulars so that the party in the Senate might act in unison.

"You are not related to Grundy, are you?" asked Senator Borah. The witness had never met Mr. Grundy.

"You ought to do it, because you are kindred spirits," the Senator said.

Mr. Kent insisted that the Republican platform had declared for tariff revision, and that all factions of the party should act in conformity. The Senate, he stated, got possession of the tariff bill nearly six months ago, and he thought there had been sufficient time to come to an agreement.

The coalition, Senator Borah countered, had announced that it had no intention of interfering with the industrial rates of 1922, and accordingly he could not see how uneasiness should arise that would cause a crash in the market.

"I do not think the industrialists of the country understood that that was the attitude of the coalition," said Mr. Kent. "If that is the attitude of the coalition, and you announce it to the public before the tariff is taken up at the next meeting, I think it will have a very beneficial influence."

Urges More Speed on Tariff Bill.

Tariff complications in the Senate had clouded the "forward looking vision of industry and cast uncertainty over future earnings," Mr. Kent said, and while he thought the outlook for business was good he believed it would show a decided improvement if the Senate would hasten its labors on the tariff bill.

Senator Walsh asked the witness if it was his idea that Senators should subordinate their convictions to a majority on a question such as the tariff.

"Is it not possible," Mr. Kent replied, "that if the minority cannot convince the majority that they are right, is it not possible that they may be wrong? I think the majority represents the people, and not a majority that may be developed in the Senate."

"You think, like Mr. Grundy, that our system of government ought to be revised," Senator Walsh suggested.

"No, I don't think so," the witness responded.

Senator Blaine took the witness to task for criticizing the coalition, declaring its members were forced to take their present course to assure justice for agriculture. Mr. Kent expressed the belief that the insurgents should confer with the regulars on the tariff.

"You think that the government should be conducted behind closed doors, with drawn blinds and secret conferences and caucuses, don't you?" Senator Blaine asked.

"That has nothing to do with government," Mr. Kent said.

Differ on Conference Methods.

Senator Blaine said the independent Western Republicans had no way of presenting their views on the tariff to the Finance Committee except "by logrolling, secret trades, and operations behind closed doors," and that they declined to function in such a manner.

He could see no objection to Senatory talking to one another, the witness said; possibly it could be done more effectively in private.

"That is the method of Secretary Fall," said Senator Blaine. "It is the psychology of every man who wants to exploit the people. Those who meet behind closed doors and drawn blinds know full well that business so transacted may escape the notice of the people and they may get by with it."

Senator Walsh asked the witness if the "protected" interests in Pennsylvania, Connecticut and other States which had received increased rates from the Finance Committee did not expect big profits as a result.

"I don't think they expected anything," the witness replied. "I think they were uncertain and did not know what they were going to get."

"They were expecting these additional profits, and they became uncertain as to whether they were going to get them or not?" Senator Walsh asked.

"I don't know as they expected anything," Mr. Kent replied.

"By reason of the activities of the coalition?" the Senator inquired.

"I don't know that they expected any additional profits," the witness said. "They couldn't expect anything until the bill was passed. They were in an uncertain position. They did not know what to do."

"Well, they put up a great deal of money trying to effect that result," Chairman Caraway said.

Senator Robinson asked the witness if he did not agree that this was "a government by party." The witness said he did, that he favored a two-party system and that he thought the division of parties into blocs was harmful.

Mr. Kent's Statement.

Mr. Kent asked permission to read a statement. Chairman Caraway told him the rules forbade the oral presentation of written material, but that he would get permission to print his statement in the Record. Mr. Kent's statement reads:

"Does the Senate of the United States have any influence on the minds of the people or does it not?

"If we grant that the people take no particular notice of the action of the Senate when routine matters are being considered, it is still impossible to conceive of any action of the Senate in connection with a tariff bill as not having a profound effect upon the industry of the country.

"Therefore, when the Senate is called into special session by the President of the United States for the sole purpose of passing a tariff bill and is unable to function and present a bill for five or six months because of the action of a coalition bloc, industry, which is vitally dependent upon such action as may be taken, cannot avoid being concerned, as it is faced with an uncertainty which becomes more and more harmful as time goes on.

"When industry is faced with great uncertainty, which is the hardest condition that business must face, and future earnings cannot be soundly estimated, it must affect the prices of those securities which represent industry, in which case the selling of securities is inevitable.

"The Senate of the United States is a great deliberative body; in fact, it is one of the most important deliberative bodies in the world. To it the great industrial interests of the United States must look for their protection in many things which are vital to their business.

Points to Long Delay.

"In June the United States Senate convened at the request of President Hoover to consider a special matter, the tariff bill. Now nearly six months have gone by and no bill is ready for conference with the House. The Senate seemingly could not function. The reason why it could not function was clearly due to the division of the Senate caused by the coalition bloc, in so far as the public could see.

"Industry cannot proceed, employ men, buy and process raw materials unless it can feel confident of markets. Every consideration of the tariff develops uneasiness on the part of industry. While uncertainty as to the final result prevails, regardless of whether these concerned desire a greater or less tariff, or no change at all, during the consideration of tariff questions they are in the dark as to what conditions they will have to fact following its enactment.

"When, in addition to such uncertainties, a situation develops wherein the Senate as a deliberative body cannot function, it cannot help but cause concern to business and develop unrest and hesitation in the carrying out of forward policies.

"Such a situation also inevitably breeds anxiety on the part of thinking people and adds a touch of pessimism to any condition which may have previously prevailed.

Uncertainty Has Its Effects.

"When the psychology of a great people begins to be fraught with anxiety it is certain to have its reflection in opinions as to the value of securities, because such values are based upon the industrial earnings of the securities outstanding.

"It is not conceivable that a great deliberative body such as the Senate of the United States could stand before the people for months as unable to function without its affecting an important portion of those whose business it is to deal in securities. Under such conditions selling of securities was inevitable.

"Further, potential buyers could be expected to hold off for better prices for the same reasons."

Upon the conclusion of Mr. Kent's testimony, Chairman Caraway announced that the committee would hold no further hearings until the week of Dec. 2. He said that while it had been stated yesterday that the sessions would be continued next week, the program had been changed to meet the convenience of members of the committee who desired to rest.

CONGRESS ADJOURNS; TARIFF HALF MADE

Continued From Page 1, Column 7.

second call was still proceeding when Vice President Curtis banged his gavel at 10 o'clock, and the Senate adjourned sine die.

Repressed Mirth at White House.

The usual Congressional delegation paid a formal call on President Hoover to inform him that Congress was adjourning and, it was later learned, actually used the historic phrase, "had completed its work," language which almost made some of the Senators and Representatives break into laughter. But it is understood that the amending words, "as far as possible," were appended.

Representative Tilson, the Republican floor leader of the House, insisted afterward that when they reported to the Chief Executive the House delegates "didn't have their tongues in their cheeks." As for the Senators, he said that they "had on their best poker faces" to restrain smiles in view of the tariff bill situation.

Senator Jones, acting Republican leader in the Senate, said that Mr. Hoover stated that he had "no further communications" to make to Congress at this time. The others on the Congressional committee were Senator Walsh of Montana, acting Democratic leader, and Representative Garner, the Democratic leader of the House.

Senate Session Peters Out.

In the Senate today, Chairman Smoot of the Finance Committee urged debate on the compensatory duties of the wool schedule, but these were never actually reached. Senator Norris, Republican Insurgent, opposed discussing the duties and said that the "slight" increase which the Senate granted yesterday to the Western wool growers in the rate on raw wool was no argument that wool manufacturers should have corresponding increases on their products.

Attempts were made to bring up the rayon and silk schedules, but objection was made. There was no resistance to the objection. In fact, frequent quorum calls were required to bring the weary members to the Chamber. Finally, Senator Couzens, who calls himself a "one-man bloc," remarking that "every one seems to be loafing on the job," moved to recess till 9:45 o'clock tonight.

Senator Smoot then gave up trying to get anything more done on the tariff bill, gathered up his array of documents and departed. The Old Guard's strategist of the tariff fight had left the battlefield.

Over on the Democratic side, Senator Heflin put in a plea for the Senate to "come back" half an hour earlier tonight but he was overruled and the Couzens program was accepted.

Political Crossfire in the House.

Representative Crowther, a strong Republican protectionist, led off a short debate in the House by stating that few of the tariff bill's industrial rates equaled the cost of American production. He said also that if the rates in the bill were not maintained, small industries would not be able to weather a storm of foreign competition, even if the larger ones could.

Failure to pass the bill, he asserted, would be an encouragement to American capital to invest abroad.

Representative Rankin, Democrat, of Missouri, scoffed at the argument that the farmer would receive an advantage through the protective tariff system. He held that high industrial rates would offset any benefit the agriculturist might gain through increases on farm products.

Representative Rankin and Representative Johnson, Republican, of South Dakota, got into a political argument, during which the latter predicted passage of a bill which would carry out Republican campaign pledges to farmers and industry. He defended the rules of the House, which allow swift and sure procedure, even though they are criticised as "gag" tactics.

Tariff Debate Far From Ended.

Postponing the debate on the tariff bill until December leaves several important schedules not dealt with or uncompleted. In fact, the Senate has not gone half way in its work of "rewriting" the measure as sent from the House through the Finance Committee.

The wool schedule has scarcely been started. The chemical schedule is still open to discussion on Finance Committee amendments regarding coal-tar products and vegetable oils, two vexatious subjects. The sugar rates have not been taken up, nor have those affecting silk, rayon, paper or sundries.

Schedules relating to earthenware, metals, flax, cotton, agriculture, tobacco, spirits and wood have been finished so far as Finance Committee amendments are concerned, but are still open to individual amendment. And the free list has not been touched.

Present plans contemplate giving to the tariff bill a preferential place in the regular session, although it is believed that many other matters will prevent all-day debate upon it, as in the Senate recently.

There is some idea that the bill may be laid aside for a few days, in order to push the administration tax-reduction plan through the Senate, but it is probable that this move will be deferred until the Senate sends the tariff bill to conference.

Under a Senate order, the case of Senator-elect Vare will be taken up on Dec. 3. It is not expected to consume more than three days, after which the tariff bill will be debated.

Renewal of the controversy over the tariff next month will undoubtedly bring into further prominence the "New Guard," which has arisen to insist on changes in the farm rates and "limited revision" for industry, as President Hoover urged in his message calling the special session. Although the "freshmen" have been derided by both the Democrats and the Old Guard Republicans, their leaders said today that they would adhere firmly to their purpose.

WOMEN JOIN TARIFF FIGHT.

Pennsylvania Republican Council to Spread Propaganda.

Special to The New York Times.

HARRISBURG, Pa., Nov. 22.—Propaganda favoring the protective tariff will be circulated soon among women throughout the country by leaders of the Pennsylvania Council of Republican Women, under a decision reached here today at a meeting of the new board of directors of the State Council, presided over by Miss S. M. R. O'Hara of Wilkes-Barre, the president.

Mrs. J. Willis Martin of Philadelphia introduced the suggestion that anti-tariff propaganda, referred to by Senator David A. Reed when he addressed the convention of the State Council yesterday, should be fought vigorously.

Miss O'Hara declared that the greatest foes of the tariff were "representatives of foreign manufacturers and importers."

Physician, 73, Killed by Auto.

Special to The New York Times.

PLAINFIELD, N. J., Nov. 22.—Dr. W. F. Lanning, 73, a retired physician, living at 75 Sandford Avenue, Plainfield, died tonight in Muhlenberg Hospital of a fractured skull. He was struck by a hit-and-run motorist while walking on Mountain Avenue, North Plainfield. Dr. Lanning formerly practiced medicine in Ohio and following his retirement twelve years ago, moved to Plainfield.

5-HOUR DAY MONDAY ON STOCK MARKETS

Regular Schedule to Be Resumed, but Trading Will Be Suspended Last Half of Week.

BUSINESS NEARLY NORMAL

2,929,230 Shares Sold on Exchange in Session, With Prices Orderly, Although Irregular.

Beginning on Monday, the New York Stock Exchange will resume its normal trading schedule of five hours daily, but it will have a three-day recess during the last half of the week. The New York Curb and other security exchanges will follow its lead.

The decision to return to a five-hour schedule was reached by the governing committee of the Stock Exchange at a special meeting yesterday. At the same time it was decided to suspend trading entirely on Friday and Saturday. Since Thursday, Thanksgiving Day, is an established holiday, this means that there will be a four-day shut-down starting with Thursday and extending through Sunday. The governing authorities of the Curb and the other security exchanges announced that they had adopted a similar schedule for next week.

The exchanges have been operating on a three-hour basis daily since Nov. 6, following the first acute decline in the market. They have also been closing on Saturdays since that time. There will be no dealings today, but beginning Monday the exchanges will remain open from 10 A. M. to 3 P. M. With the closing on Thursday, Friday and Saturday, however, next week will have only fifteen trading hours, the same as this week.

Although the Stock Exchange governors gave no intimation as to their plans for the week beginning on Dec. 2, it is believed that by that time conditions in the stock market and in brokerage houses will be such as to warrant the resumption of the regular schedule of five hours daily and a six-day week, with the usual two-hour trading session on Saturdays.

Since the last five-hour trading period, in Nov. 4, the exchanges and commission houses have been struggling to bring their office work up to date, and it was said yesterday that this has been accomplished to a large extent. The market gave further evidence yesterday of returning to a normal status. Transactions on the Stock Exchange aggregated 2,929,230 shares, and price movements, although irregular, were orderly, without any signs of dislocation such as that which threw the exchanges off their regular schedule at the beginning of the month.

Full Session for Philadelphia.

Special to The New York Times.

PHILADELPHIA, Nov. 22.—The Philadelphia Stock Exchange, following the example of the New York Exchange, will be open for the full five-hour trading session on Monday, Tuesday and Wednesday of next week and will be closed the rest of the week. A majority of issues ended today's session with net gains. Sales were slightly higher than yesterday.

Montreal to Resume Old Hours.

Special to The New York Times.

MONTREAL, Que., Nov. 22.—The Montreal Stock Exchange will follow the example of the New York Stock Exchange in the resumption on Monday of the usual hours of trading, from 10 A. M. to 3 P. M. There will be five-hour sessions also on Tuesday and Wednesday, but no decision has been reached as to sessions on Thursday, Friday and Saturday, when the New York Exchange will be closed. It is considered probable that the Montreal Exchange will be open for a few hours on Thursday and Friday and be closed on Saturday.

ENDS LIFE IN CAPITAL AFTER STOCK LOSSES

Miss Blanche B. Erdman of Allentown, Pa., Opens Gas Jets in Brother's Kitchen.

Special to The New York Times.

WASHINGTON, Nov. 22.—Leaving a note stating that she was frantic because of the recent stock crash, Miss Blanche B. Erdman, aged 47, of Allentown, Pa., sister of the appointment clerk of the Panama Canal Commission, ended her life today at the home of her brother, Roger S. Erdman, at 5,525 Thirteenth Street, by inhaling gas.

Miss Erdman was found by Mrs. Roger S. Erdman in the kitchen of the home, with all gas jets turned on and doors and windows closed. She was the divorced wife of A. N. Lindenmuth, an Allentown artist.

Mrs. Erdman said her sister-in-law arrived last night from Allentown, that she discussed her heavy losses in the recent stock crash, and appeared despondent.

For several years Miss Erdman had been investing her savings in popular stocks and had run her fortune up to a paper value of $280,000. She failed to sell when stocks were at their peak, and the recent crash wiped out the appreciation in value, according to her relatives.

Besides her brother here, she is survived by her mother, Mrs. John Erdman of Allentown, and two brothers, Albert A. Erdman of Elkins, W. Va., and John Erdman of Bridgeport, Conn.

WIFE OF BROKER ENDS LIFE.

Mrs. John Olney, Ill, Shoots Herself as Relatives Confer With Doctor.

Special to The New York Times.

MINEOLA, L. I., Nov. 22.—Mrs. Florence Olney, 38 years old, wife of John Olney, broker, Mayor of Plandome Heights, killed herself in their home at 349 Plandome Road today by firing a shot into her heart, according to the Nassau County police and Coroner Egbert L. Cline.

Mrs. Olney had been ill for more than a year. This morning her condition seemed worse and Dr. Thomas Evers was called. The physician, Mr. Olney and his sister-in-law, Mrs. Gladys Vargo left the bedroom to discuss the sick woman's condition. They were gone only a moment when they heard the shot.

SINCLAIR VISITS HORSES ON RETURN TO FARM

Oil Man Avoids Newspaper Men and Wife Pleads for His Privacy at Rancocas.

Special to The New York Times.

JOBSTOWN, N. J., Nov. 22.—Harry F. Sinclair, back at his Rancocas Farm after spending six months in the District of Columbia jail for contempt of court and of the Senate, spent most of today looking over his favorite horses in the Rancocas stables and resting in preparation for resuming active direction of his business.

Mr. Sinclair kept himself aloof from newspaper men, but when nearly a dozen reporters, photographers and newsreel men arrived during the day to ask for interviews and pictures of the oil man's wife and his estate superintendent, H. W. Treech, met them and invited them into the office.

Mrs. Sinclair was asked if her husband would pose with one of his thoroughbred horses. She replied that he had arrived at the farm for a few days' rest with members of his family and was hopeful that the newspapers, "which have been pestering him for six or seven years," would stop pursuing him and "permit him to enjoy the same rights as any other private citizen of the United States."

"Mr. Sinclair has never done anybody any harm," his wife said, "and all he wants now is to be left alone. He will return to his business affairs just as soon as possible."

Mrs. Sinclair instructed the superintendent to pass cigars among the reporters and camera men.

Residents of Jobstown appeared eager today to welcome the oil man back to his estate. He had slipped in last night without the knowledge of most of them.

There was an element of sadness in the homecoming, however. Sam Hildreth, the veteran trainer, was no longer present to show his employer through the stables, occupied by Zev, Grey Lag and other famous winners of the Green and White, the Rancocas colors.

DEFINES WILD JACKASS AND HIS TAME BROTHER

Representative Howard Calls the Latter a Middle Westerner, Holding New England Superior.

WASHINGTON, Nov. 22.—Definitions by which to distinguish the wild jackass from his tame brother were given in the House today by Representative Howard, Democrat, of Nebraska, in commenting upon the recent appellation applied to Western Senators by Senator Moses. The definitions were:

"Tame jackass: A Middle Western citizen who believes that the New England element in our country has in some mysterious manner been given he divine right to levy tribute upon the people of all the agricultural States and particularly in the Middle West.

"A wild jackass: Mentally speaking, of course, is a male Western citizen who is now entertaining some doubt as to whether Almighty God ever granted that permission to our New England friends, and is now kicking up his mental heels very vigorously in opposition to that damnable doctrine."

The Nebraskan added he considered them fair definitions, and hoped that his New England friends would communicate it to their constituents in order that they can "lift a vast volume of correspondence from my poor shoulders," on the question of jackasses.

PAYS $1,400 FOR TAPESTRY.

Frederick Obtains Old Brussels Hanging at Fontaine Sale.

The second session yesterday at the Plaza Art Galleries of the sale of furniture, tapestries and other objects owned by Fontaine, Inc., brought $18,614, the total to date being $36,385. The final session will be held this afternoon.

A seventeenth-century Brussels tapestry, about 8 by 10 feet, brought $1,400 from Paul Frederick. He also paid $400 for a tapestry panel of "The Shepherdess," Boucher style. A small Aubusson tapestry with a procession hailing the "Triumph of Christ" went for $500 to Donald Smith. L. B. Laffert paid $400 for a Louis XV style Aubusson tapestry panel. A. R. Mallon obtained a pair of jade bird statuettes seven inches tall for $300. A. A. Grabow paid $280 for a seventeenth-century Florentine gold brocade spread.

Lake Captain Cited in Death of 10.

MILWAUKEE, Nov. 22.—Captain W. F. Armsbury, master of the ore carrier Marquette, which sank off Port Washington Oct. 21 after a collision with the freighter Senator, was blamed today for the loss of lives of ten members of the crew. He was cited to appear before the United States District Attorney here Dec. 10 to show cause why he should not be prosecuted criminally.

ALL FORD BRANCHES TO CLOSE FOR TIME

Assembly Plants Outside of Detroit Will Be Shut Down for "Readjustment."

OFFICIAL DENIES SLUMP

Says 89,000 Are at Work in Main Factory.—Ford Will Confer on Wage Increases.

DETROIT, Mich., Nov. 22.—Readjustments that must be made in preparation for next year's production will bring about a shutdown of from ten days to two weeks in each Ford assembly plant throughout the country, it was learned today at the executive offices of the Ford Motor Company.

Some of the plants have already closed, and others will follow suit as their stocks of materials are worked up, it was explained in emphasizing that the plants will not close simultaneously. All the material on hand in each assembly plant is to be worked up before that plant closes. Under this arrangement many of the assembly units, with large stocks on hand may not close until after other plants have reopened.

A shutdown will not be necessary in the Detroit area, it was said, because the workers can be shifted from one line of work to another, pending completion of the readjustment of plant equipment.

To rumors that only a skeleton organization was operating in the local area, one executive of the Ford Company asserted that in the three major plants in the Detroit metropolitan district 99,189 workers were engaged yesterday.

Not a "Seasonal Shut-Down."

"That doesn't sound as though we were on our 'uppers,' as some people would have you believe, does it?" this official asked.

"This is not a shut-down for 'seasonal' reasons. There's nothing 'seasonal' about it. It is solely the readjustments may be made in all the plants for next year's business.

Yesterday's production in the local area was given as 4,000 units, despite the shifting of men incident to the plant readjustments. Before this reassignment of workmen began a maximum daily output of over 7,000 units was reached.

How long it would require for all the Ford assembly plants to clear their present stocks and complete the readjustments referred to in plant equipment could not be definitely stated. It was said, however, that a production schedule in excess of the maximum thus far this year will be in operation "long before the first of the year."

Henry Ford returned from Washington today, but said there was nothing further to add at this time to the announcement he gave out at the capital regarding an increase in wages for Ford employes.

"I will go into conference with my son (Edsel Ford, president of the Ford Motor Company) as soon as he returns to Detroit within the next few days," Mr. Ford said.

"There is to be no cut in production and none is contemplated. The stock market situation has not affected our plans or policy in the least. We are going right ahead on the lines indicated in the views which I presented to the President's conference."

ACCUSED OF $50,000 THEFT.

Framingham (Mass.) Bank Treasurer's Peculation Laid to Wall St.

FRAMINGHAM, Mass., Nov. 22.—Charged with the larceny of funds from the Framingham Trust Company, Fred W. Pope, treasurer of the institution and chairman of the Framingham school committee, was arrested tonight by William W. Holbrook, Chief of Police.

Bank Commissioner Hovey and the executive committee of the trust company said tonight that the loss, approximately $50,000, would not affect the institution. Restitution had been made in part, they said, and the remainder of the loss was covered by a bonding company.

The complaint charges the money was taken in the period of the stock market decline.

A FAMOUS CHEF
gives a recipe for your
THANKSGIVING DINNER

Monsieur Roger Croizeau, chef of the Hotel Roosevelt, New York City, has given us his marvelous recipe for turkey stuffing.

Try this fine recipe. It will add a delicious touch to your Holiday Dinner.

When the turkey is roasting it should be frequently basted with drippings seasoned with a tablespoon of Lea & Perrins' Sauce.

Your soups and salad dressings, too, will have a finer flavor if seasoned with

LEA & PERRINS' SAUCE

CHESTNUT TURKEY STUFFING

Peel 1 lb. of chestnuts. Parboil and remove second light skin. Cook thoroughly in water with salt and a little sugar. Let water evaporate. When cold mix with 1½ lbs. of sausage meat, 1 chopped onion cooked in butter, 1 handful bread crumbs, 1 tablespoon Lea & Perrins' Sauce. Mix thoroughly. Allow half hour more than usual for cooking of the turkey.

CALLS PRENDERGAST HOSTILE TO PUBLIC

C. M. Sheehan Charges Rulings of the Utilities Board Head Favored Gas Company.

ACCUSES McNAMEE ALSO

Asserts at Legislative Inquiry They Disregarded Merits of Brooklyn Case.

Chairman William A. Prendergast and, to a lesser extent, Commissioner George Van Namee of the Public Service Commission were attacked as hostile to the public interest yesterday by former Deputy Commissioner Cornelius M. Sheehan of the city Department of Water Supply, Gas and Electricity, who testified before the legislative commission of inquiry into the Public Service law.

Mr. Sheehan charged that Commissioner Prendergast had excluded pertinent testimony at one rate proceeding and improperly presided at another after a too intimate connection with a new system of charges sponsored by the gas companies. Both Mr. Prendergast and Mr. Van Namee, he declared had consistently made rulings favorable to the corporation in the Brooklyn Union Gas case "irrespective of the merits."

Mr. Sheehan's testimony provoked another clash, which was one of the liveliest in the series of tilts between Senator John Knight, chairman of the investigating commission, and Frank P. Walsh, appointee of Governor Roosevelt on the commission. The hearing was held in the Aldermanic Chamber of City Hall.

Attacks Prendergast Ruling.

The first exchange came when the witness was describing how Mr. Prendergast had excluded the testimony of William Birdsley as a witness for the city in a gas rate case in 1922. "He was disqualified because he had no college degree, although he had twenty years of experience in gas testing. Under that ruling Rockefeller could not talk about oil, Ford about autos or Edison about electricity."

"Strike out that from the record," said Senator Knight, who had already shown his reluctance to give the witness the free range of discussion he desired. "That is an unnecessary conclusion."

"Let me say," interrupted Mr. Walsh, "that witnesses have taken up hours and days of testifying and given their conclusions before now. It would be impossible to go all through the record and extract the conclusions from the facts. Any argument a citizen or expert has should go in."

When Colonel William J. Donovan, counsel for the investigators, took Mr. Walsh's part to the extent of saying that Mr. Sheehan was "only trying to bring home his point," Senator Knight yielded with the admonition that he considered the testimony "highly improper as part of proof to a commission seeking facts."

A minute later when the witness referred to the speech of a Harvard professor, Senator Knight objected to what he characterized as hearsay evidence. "If we are going to be technical," replied Mr. Walsh, "remember that Mr. Prendergast testifying before us quoted everybody, innumerable persons, cited reports and actions of others, even of other governments, and was allowed on that basis without any objection not only to comment but to draw argument. Here is a gentleman who wants to give his practical experience. He should be permitted without a running fire of objections."

Permitted to proceed, Mr. Sheehan linked Mr. Prendergast with the "three-part" system of rates sponsored by the utilities at the convention of the American Gas Association in Atlantic City in 1926. He charged that the companies pressed this system before the meeting in the same year of the National Association of Railroad and Utility Commissioners with the result that in 1927 the next meeting of the commissioners' association, at the recommendation of a committee of which Mr. Prendergast was ranking member, endorsed the proposal. Gas company officials as invited guests "hobnobbed" with the commissioners at this meeting, he said, and no representative of the public was present.

Mr. Sheehan then charged that Mr. Prendergast refused to consider himself disqualified to hear the rate case when, in 1928, the Brooklyn Union Gas Company filed a new tariff based on this "three-part" system.

"The chairman," added the witness, "showed none of the fine sense of honor then that he did a few days ago when he would not testify here about a case pending before him."

Charges Company Was Favored.

Referring to the conduct of the Brooklyn Union gas case, in which he had represented consumers, Mr. Sheehan continued: "The rulings of Mr. Prendergast and Mr. Van Namee were always in favor of the company, irrespective of the merits. That is not a conclusion. Every one there admitted it as a fact. It was too self-evident."

As the result of private arrangement with a corporation lawyer, Mr. Van Namee had called off an afternoon hearing, he said, and there had been "constant conferences" between the commissioners and the corporation counsel.

Mr. Sheehan also accused the gas companies of supplying a steadily declining quality of gas. Tests at city stations, he said, showed that in 1923 the quality represented 580 British thermal units, but in 1928 it was 537 b. t. u and for the first eight months of this year 536 b. t. u.. on the average, or below the required standard.

"The commission makes the rules and then lets the companies do what they please," he said.

Chief State Engineer William M. Acheson, another witness, urged the investigating commission to limit the function of the Public Service Commission in grade-crossing elimination to a mere naming of the projects and their order of importance, leaving the rest of the negotiation and supervision to the Public Works Department. He said this would avoid duplication of work and free thirty-eight engineers of the Public Service Commission from grade-crossing labor.

Joseph B. Milgram, secretary of the Utility Consumers' League, urged new provision by law for full publicity in advance of any utility rate changes. The legislative commission will resume hearings in City Hall on Monday.

Thanksgiving Viands Cheaper; Supply Larger This Year

Prices for Thanksgiving delicacies are considerably lower this year than in the past few seasons, A. E. Albrecht, director of the City Department of Agriculture and Markets, announced yesterday. The farmers who have begun the trek to the city markets are asking from 10 to 12 cents a pound less for turkeys and prices are noticeably below last year's for ducks and chickens.

Thousands of truckloads of pumpkins, celery, turnips, squash, cauliflower and other traditional Thanksgiving vegetables were brought to the city yesterday from Nassau and Suffolk Counties. The quality of most of the items indispensable to the menu is better than heretofore, Mr. Albrecht said. Long Island pumpkins, for instance, are bigger and better. The supply is also larger.

In the past four days 6,800 bushels of Long Island potatoes have arrived in the city markets. Statistics also show that 26,432 pounds of duck have been placed on sale; sixty-five truckloads of celery and sixteen truckloads of brussels sprouts have been brought in and more than 1,000 crates of pumpkins have come from Suffolk and Nassau.

SAYS POWER INTERESTS SEEK NORRIS'S DEFEAT

Nebraskan Tells Public Ownership Meeting in Alabama Senator's Shoals Bill Is Cause.

TUSCUMBIA, Ala., Nov. 22 (AP).—William Madgett of Hastings, Neb., a former president of the Nebraska League of Municipalities, declared today that the "power trust and all other such trusts" now were campaigning actively to defeat Senator George W. Norris because of the Nebraskan's efforts for legislation to provide government operation of Muscle Shoals.

Speaking before the Public Ownership League of America, in conference here, Mr. Madgett said the power companies were discouraging all efforts to remove electrical distribution from a private basis, and "their activities against Senator Norris can be easily understood."

"We all know the Muscle Shoals project is the favorite godchild of Senator Norris," he continued. "He has defended it valiantly and we can all understand why the power trust with their paid lobbyists are so anxious to have him retired from the Senatorial field. The great power interests are now engaged in a life and death struggle to prevent the development of this great national enterprise."

Championing flood control in the Mississippi basin through construction of a series of locks and dams on tributaries of the upper Mississippi, the speaker said that had the 1927 flood waters of the river been held in reservoirs in the upper Yellowstone, Missouri, Platte, Republican, Arkansas and Ohio Rivers, "such a flood could not have occurred, nor could have the disastrous drought of 1926."

Madgett declared a material benefit would be derived from such a system of reservoirs and dams through irrigation of land which in the past thirty years has decreased nearly forty bushels annually in production of wheat per acre.

R. E. McDonnell of Kansas City and Los Angeles, an engineer, said an instance had come to his attention of a large power company having subsidized hundreds of small banks through substantial deposits. These deposits are increased, Mr. McDonnell said, "by the power company redepositing all amounts that might be drawn out by customers of the banks making purchases of utility securities."

DETERDING ON WAY HERE.

London Hears He Will Attend Oil Conference at Chicago.

Special Cable to THE NEW YORK TIMES.

LONDON, Nov. 22.—Sir Henri Deterding, head of the Royal Dutch-Shell oil group, who sailed for New York on Wednesday, is traveling with the intention of attending the conference on oil production to be held in Chicago on Dec. 3, it is reported here tonight.

Last year when overproduction was discussed Sir Henri advanced a theory for regulating supplies, and, according to report, he has now been invited to attend the conference, at which scientists, prominent American oil men and legislators will examine the scheme afresh.

Viscount Bearsted, chairman of the Shell Transport Company, will, it is stated, attend the conference.

TRACE DEATH CLUE TO CAR.

Montreal Police Arrest Autoist as Fragment Fits Bumper.

MONTREAL, Nov. 22.—Georges, Count de Beaujeu, descendant of an old French-Canadian family of Quebec, was arrested early this morning in a club on Phillips Square and held especially responsible for the death of Berthe Glasson, 22 years old, who was knocked down and killed on Cote St. Catherine Road late last night by a motor car that did not stop.

The police discovered, part of a motor-car bumper, and later, fitted it to a roadster parked in a lane. They also found, wedged in the front end of the car, a parcel which Miss Glasson had been carrying. The arrest of de Beaujeu, alleged owner of the car, followed.

Public Notices

Daily $1.00 an agate line. Sunday $1.20.

Public Notices may be inserted in The New York Times until 12 o'clock midnight of the day preceding publication.

E. W. AXFORD—PLEASE WRITE ME, IT'S of interest to yourself. Edith (sister), 60 Lexington Av., Waterbury, Conn.

GEORGE MOORSTEIN: PLEASE PHONE Benjamin Levitan, architect. Bogardus 3470.

A. REKKERWITZ AND ARTHUR DWORTZ have purchased the butcher shop of Goldstein of 1,252 Stafford Av., Bronx, and are not responsible for ... bills. REKKERWITZ-DWORTZ.

SAM SILVER SOLD HIS STATIONERY store, located at 542 East 138th St., Bronx, to P. Berman. Creditors appear Monday and Tuesday, Nov. 25, 26, 1929. Not responsible after date.

The New York Times offers a reward of $100 for information leading to the arrest and conviction of any one who has inserted a fraudulent advertisement in its columns.

OFFICIAL PLURALITY FOR MAYOR 499,847

Election Board Canvass Shows Walker Received Total of 867,522 Votes.

BERRY AND McKEE IN LEAD

La Guardia Got 367,675 Ballots—Square Deal Party Spent $42,523 —Enright Gave $19,477.

The Board of Elections after ten days' labor completed yesterday and made public its official canvass of the vote cast in the Mayoralty election. The official figures give Mayor James J. Walker a plurality over Fiorello H. La Guardia, Republican-fusion candidate for Mayor, of 499,847, as compared with the election night plurality of 497,165.

Both in his plurality and in the size of his vote, Mayor Walker was outdistanced by his two running mates, Controller Charles W. Berry and Aldermanic President Joseph V. McKee. The former received a total vote of 887,982 and the latter, 891,373 to the total of 867,522 credited to the Mayor. The plurality for Controller Berry was 502,230 and for President McKee of the Aldermanic Board, 506,071. This despite the fact that the vote of Harold G. Aron, Republican-fusion candidate for Controller and that of Bird S. Coler, candidate for Aldermanic President on the Republican-fusion ticket, both topped that of the head of their ticket, Representative La Guardia. The vote of the three city candidates on the Republican-fusion ticket was, La Guardia, 367,675; Aron, 385,672; Coler, 385,302.

Borough President Julius Miller received about 3,000 more votes in Manhattan than did Mayor Walker. The Miller vote was 238,389 and that of Clarence H. Fay, his Republican-fusion-Square Deal opponent, 94,301, a plurality for Borough President Miller of 144,088.

288,850 Voted for Byrne.

In Brooklyn Borough President James J. Byrne, as a candidate for re-election received a total vote of 288,850 to 143,917 for his Republican opponent, William Stanley Miller. The Queens figures showed a vote for Borough President George U. Harvey of 144,502, as against 116,780 cast for his Democratic opponent, Edward W. Cox. Of Harvey's total vote, 5,223 were supplied by Independent Democrats and 1,748 cast by a Liberal group that supported him, so that his vote under the Republican emblem was 137,531.

Supreme Court Justice Stephen Callaghan of the Second Judicial District, who was defeated for re-election, received 173,542 votes in Kings of which 2,277 were under the Square Deal emblem. District Attorney Charles J. Dodd, his Democratic opponent, received 264,630 votes in Kings County, which was the principal battleground for the two candidates, although the judicial district includes also Richmond County within and the counties of Nassau and Suffolk beyond the city.

Queens was the only borough in which Mayor Walker ran ahead of his running mates, receiving 166,188 votes to 165,477 for Berry and 163,281 for McKee.

The total vote for Mayor in the city was 1,464,825. The total registration was 1,553,035. Six per cent of the registered voters, 68,210 failed to vote. This was the same percentage that applied in the 1925 Mayoralty year.

State-Wide Figures.

Complete but unofficial figures from the Assembly elections throughout the State, the only State-wide test of party strength in a year when there were no candidates elected by State-wide vote, give the Democrats a plurality of 31,310. The total vote cast for Republican candidates for the Assembly is shown by the figures to be 1,387,849, as compared with 1,419,159 cast for the Democratic candidates. Up-State Republican Assembly candidates received an aggregate of 984,073 to 583,022 cast for their Democratic opponents, a Republican excess of 401,051.

In New York City the Democratic candidates received a total of 836,-137 votes, while the Republican candidates are credited with 403,776, a Democratic excess of 432,361.

In 1927, another political off year, in which there was no Mayoralty election to swell the Democratic vote in New York City, the aggregate vote for Republican candidates for Assembly throughout the State resulted in an advantage to the Republicans of 33,438, although the up-State Republican excess in the Assembly vote that year was only 3,500 in round numbers above that of this year, the figure being 404,690. The Democratic advantage in New York City Assembly elections in 1927 was 371,252, or more than 61,000 below that of this year.

Enright Gave $19,477.

Receipts and expenditures of the Square Deal party in the recent election were made public yesterday by the Board of Elections. The report showed that $32,755 had been received and $42,523 expended in an effort to elect its candidate, Richard E. Enright, Mayor. Loans and contributions from Mr. Enright made up $19,477 of the receipts.

Other major contributions were made by Arthur S. Bandler, $5,000; R. C. Smith, $2,000; Robert Good, $1,000; W. T. Russell and David Bandler, $500 each; Milton Gordon and John O'Neill, each $250; John Petruzzi, $275; Adam A. Cross, $200, and J. H. Erickson, $930.

The principal expenditures reported were: Payroll, $12,365; radio, $9,707; rent of headquarters, $4,580. There was also an item of $118.50 for detective work performed by the agency of which ex-Police Commissioner Enright is the head.

Mrs. Medeline M. Daley of 86-26 Seventy-seventh Street, Woodhaven, Queens, who headed the Queens women's division of the Square Deal party, has sent a letter to the Board of Elections complaining that she has been unable to collect $250, representing expenditures during the campaign. The board told her it was a matter for the civil courts.

"It's too bad," she wrote, "we had such a poor selling candidate; the public wouldn't buy."

Walker to See Harvard-Yale Game.

CAMBRIDGE, Mass., Nov. 22 (AP).—Mayor James J. Walker will attend the Harvard-Yale game here tomorrow, it was learned today when his secretary requested a motorcycle escort from the Cambridge police. The police will supply the traffic detail.

Vote Canvass of the City Election of 1929

The official vote by counties as cast for city-wide candidates in the Mayoralty election was announced by the Board of Elections yesterday as follows:

	Manhattan.	Brooklyn.	Bronx.	Queens.	Richmond.	Total.
Walker	292,370	283,432	150,943	166,188	23,594	867,522
La Guardia	91,941	123,093	52,646	75,931	15,979	367,675
Thomas	97,350	71,545	39,121	24,507	3,245	175,667
Enright	1,121	2,841	545	1,336	264	5,995
Berry	295,335	293,375	186,287	171,477	27,455	887,932
Aron	97,973	179,362	51,839	51,979	14,979	385,672
McKee	237,904	294,473	140,169	165,293	26,353	891,373
Coler	95,582	139,649	50,221	84,309	15,341	385,302

Pluralities:
James J. Walker for Mayor, 499,847.
Charles W. Berry for Controller, 502,230.
Joseph V. McKee for President Board of Aldermen, 506,076.

ARCHITECT IS INDICTED ON OHIO BRIBE CHARGE

Pennsylvanian Is Accused of Manipulating Specifications for Hospital at Canton.

CANTON, Ohio, Nov. 22 (AP).—Albert L. Thayer of New Castle, Pa., the architect who designed Stark County's new $1,000,000 tuberculosis hospital and several school buildings in Canton, was indicted today by the Stark County grand jury on a charge of soliciting a bribe.

The indictment grew out of alleged manipulations by the architect of the general specifications on which contractors bidding on the work in connection with the construction of the institution based their proposals.

It charged that about the time actual work on the hospital was started Mr. Thayer solicited a bribe amounting to $7,500 from George F. S. Melbourne of the Melbourne Construction Company, who had underbid his competitors and to whom the general contract had been awarded.

The Thayer indictment was the second to follow an investigation of hospital affairs. The other involved Charles A. Fromm, president of the Stark County Board of Commissioners and chairman of the Hospital Building Commission. Fromm was found guilty on a charge of soliciting a bribe from a salesman of the Colson-Cleveland Company, Cleveland, which furnished equipment for the hospital.

PROTESTS SUBWAY PLANS.

Bronx Trade Board Opposes Proposed Elevated Structures.

In resolutions dealing with the Board of Transportation's tentative plan for four new subway routes in the Bronx, the Bronx Board of Trade declared yesterday that it was "absolutely opposed to the construction of any more elevated structures in the Bronx, insofar as any transit facilities now contemplated, are concerned." The board's stand is substantially that announced recently by Aldermanic President McKee.

The resolutions approved the general features of the city's new program for Bronx routes, but suggested two changes. Lincoln Avenue was urged as the point of entrance of the proposed Alexander Avenue-Melrose Avenue-Boston-Road line in the Bronx. The location was favored because further removed than Alexander Avenue from the Third Avenue elevated line. The resolutions also declare that a Lincoln Avenue entrance would stimulate business in the Mott Haven section.

The board also recommends that Dyre Avenue, rather than Baychester Avenue, be made the terminus of the proposed Burke Avenue-Boston Road line.

STATES NICARAGUA POLICY.

Stimson Seeks to Recall Marines, but Says Natives Oppose Move.

Special to The New York Times.

WASHINGTON, Nov. 22.—Pressure from the Nicaraguan Government, rather than the policy of the United States, keeps the present force of 1,200 marines in that republic, Secretary Stimson said today.

The American policy is to withdraw the marines as rapidly as conditions permit. Execution of this policy, however, has been interrupted by pressure from Nicaragua, both the Conservative and the Liberal parties having urged that the marines remain.

The Secretary said that considerable time might elapse before the policy or complete withdrawal could be put into effect, although conditions in Nicaragua at present are satisfactory to this government.

SURPRISED AT CABINET TALK

H. E. Coffin Says Ill-Health Would Prevent Acceptance of Offer.

Special to The New York Times.

SAVANNAH, Ga., Nov. 22.—Howard E. Coffin of Detroit, stopping over here today en route to his estate on Sapelo Island, declared that the suggestion that he was being considered for a place in the Hoover Cabinet, probably as successor to the late James W. Good, Secretary of War, was a surprise to him.

Should the suggestion materialize into more definite form, he said, he could not accept on account of the condition of his health.

Mr. Coffin recently underwent an operation for tonsilitis, and expects to spend several months regaining his strength, he added.

Veteran Reporter Found Dead.

Alfred von Schoeldinck, 43 years old, a veteran newspaper reporter known as "The Count," was found dead late last night in the bathroom of his home, 112 West Seventy-fifth Street, by his wife, Marie. The gas jets in the room were turned on. He was employed for many years by the New York City News Association and for the past eight years had worked as a reporter for an afternoon newspaper at Police Headquarters.

5 Period Salons for Private Functions

FIVE large and beautiful period Salons designed by Willy Pogany are available for private functions. Present bookings indicate a heavy season and we therefore suggest early reservations.

The Park Central
55th Street at 7th Ave.

CLEMENCEAU DYING, HIS BODY WORN OUT

By P. J. PHILIP.

Continued from Page 1, Column 1.

entry into public life was in the stormy reign of Napoleon III, when he found it was wiser to exile himself from France. From America he returned to take part in the upheaval of 1871. There were years of struggle in front of him. He fought duels. He was calumniated. With his lashing tongue and indomitable courage he held on and when the century was young came to power and showed what he could do.

All these years, however, were but an apprenticeship for those two years which turned the war into victory and gave the world this peace.

"When I die," he said some weeks ago, "I want to be buried in the Vendee, where I was born, beside my father, and upright like him."

It is probable that his wishes will be respected.

Uraemic Poison Spreading.

PARIS, Saturday, Nov. 23 (AP).—Despite his belief that M. Clemenceau might live out the night, Dr. de Gennes disclosed that the midnight examination had shown that the uraemic poison was gradually spreading through the whole bodily system. He said last evening that the uraemic crisis already had lasted eighteen hours and could not possibly last another twenty-four.

Oxygen was administered yesterday afternoon.

Two other doctors were in attendance—Dr. Laubry, who was called in Thursday, and Professor Gosset, who operated on M. Clemenceau and was called in yesterday for an opinion as to whether the abdominal pains indicated appendicitis. He said they did not, but were symptoms of an intestinal derangement.

When Dr. Laubry and Dr. de Gennes were asked yesterday if the newspapers might manifest some optimism Dr. de Gennes answered:

"None! The state of the former Premier is serious and he needs watching every instant. It is certain there has been some alleviation of the suffering, but he is no longer the same man. We cannot but be worried."

The aged statesman's resistance was weakened yesterday by the intense pain he was suffering. His marvelous courage helped him to stifle any expression of pain while he was conscious. But he moaned and cried out in his intermittent spells of unconsciousness.

"I am suffering atrociously in my intestines," he told Dr. de Gennes in a matter-of-fact tone, without a hint of self-pity.

Then he lapsed again into unconsciousness.

Many Visitors Call.

M. Clemenceau's dying agony aroused the pity of all France. Any political ill-feeling left from the "Tiger's" tempestuous career seemed to have vanished, and the eyes of his countrymen were fixed in complete sympathy on the modest ground-floor apartment of the "Pere de la Victoire" (Father of Victory) in the Rue Franklin.

Deputy Georges Mandel, M. Clemenceau's right-hand man during the war, called at the house in the Rue Franklin last night and left about 9 o'clock, a very sad man.

"M. Clemenceau is suffering torture," he said to newspaper men. "I fear the end is not far off. He recognized me and tried to smile as he said 'Adieu.' Then he became unconscious again."

François Pietri, Minister of Colonies, an intimate friend of M. Clemenceau, said on leaving the house late last night:

"There are some battles one cannot win; this one is lost."

Even M. Pichon, the Foreign Minister in M. Clemenceau's war Cabinet, visited the Clemenceau house today. He did not see the patient, but he signed the visitors' register.

M. Pichon retired from public life to enter a sanatorium in broken health nearly eight years ago. He had never been seen in public since until yesterday.

Former President Millerand also called and signed the register.

Daughter at Bedside.

At the bedside last night were Mme. Jacquemaire, the daughter of the "Tiger"; her physician son and Michel Clemenceau, the only son of the old statesman.

The apartment looks out over a pleasant garden that is connected with the garden of a private school directed by the Jesuits. The "Tiger" liked to bask in the sun in this garden. It hangs over the Boulevard Delessert, which runs behind the Clemenceau home and on a lower level.

Through this important boulevard the traffic of the metropolis ebbed and flowed this evening, while above it and behind the high garden wall one of the great figures of modern history was losing his fight with death.

Outside the little house the elements raged. Rain and wind tossed the trees in the garden at the rear of the home. Several of the watchers who huddled in near-by doorways as the night deepened said to each other that the weather was almost symbolic of the struggle within the house.

Parliament had resumed sitting at 9:30 last night, but gave only perfunctory attention to discussions of agricultural problems while inquiring anxiously for the latest news from the man who once had held the whiplash over that body. The Premier gave orders to be kept continually informed of the condition of his former chief and was understood to intend to adjourn Parliament immediately should death occur during its session.

Grandson in Peru Anxious.

LIMA, Peru, Nov. 22 (AP).—Pierre Clemenceau, one of the "Tiger's" grandsons, expressed his deep sorrow today over the serious illness of the war-time French Premier. He said that he had cabled Paris last night for news of his grandfather's health, but had received no reply up to 10 A. M. today.

Pierre Clemenceau is living temporarily in Peru as agent for a French commercial firm.

SAYS S. M'CORMICK HAS A REBUILT MIND

Dr. Adolph Meyer Testifies to Recovery of Chicagoan Under Physician's Treatment.

PATIENT AIDED BY TALKS

Two-Hour Daily Conversations Used to Restore Reason, Coast Trial Reveals.

Special to The New York Times.

SANTA BARBARA, Cal., Nov. 22.—Details of perhaps the most expensive and painstaking process of mental rebuilding ever attempted upon any man were told in Superior Court today, when Drs. Adolph Meyer of Baltimore and William White of Washington testified for litigants in the case revolving around Stanley F. McCormick. The witnesses were heard in open court.

Dr. Meyer, who appeared as witness for the defendants, Harold F. McCormick and Mrs. Anita McCormick Blaine, in a lawsuit begun by Mrs. Stanley McCormick, the invalid's wife, painted a picture of Stanley F. McCormick as a man who, in 1906, was unable to engage in intelligent conversation or control his impulses toward physical violence. But in July, 1929, Dr. Meyer related, Mr. McCormick was so far improved that he engaged in an hour's conversation with the physician here and himself volunteered the suggestion that his troubles ought not to be aired in court, but a compromise effected out of court in the issues which arose between his wife, the present plaintiff, and his brother, Harold, and sister, Mrs. Blaine.

These issues resulted in Mrs. Stanley McCormick starting the suit in an effort to oust them as guardians and obtain for herself the sole custodianship of her husband and his $50,000,000 estate.

Dr. Meyer recounted other sayings and doings of Mr. McCormick, all of which, the witness said, indicate much improvement in "the patient" after Dr. Edward J. Kempf of New York took over Stanley McCormick's care in 1927. Dr. Kempf's methods of treatment and his fees, which total $300,000, are both challenged in the complaint in which Mrs. Stanley McCormick initiated the present litigation.

Dr. Meyer, who formerly had Dr. Kempf as assistant at Johns Hopkins in Baltimore, where Dr. Meyer is psychiatrist, and Dr. William White, who also was formerly associated with Dr. Kempf, sketched a series of pictures of the successive steps in Stanley McCormick's rehabilitation.

Kept in Walled Estate.

Part of the methods which Dr. Meyer and Dr. August Hoch used from 1907 to 1927 in efforts to bring about a betterment in Stanley McCormick's condition, included what Dr. Meyer called "steps to neutralize the presence of Mr. McCormick's wife."

Mrs. McCormick was advised to absent herself, and, in accordance with the physicians's orders, she did not see him for years. But when improvement gradually began to manifest itself, the wife was allowed to visit her husband in the walled estate, Ravenrock, near here, in 1927.

At about this time, Dr. White testified, Stanley McCormick still was living in a suite of rooms, the windows of which were barred on the inside and the doors had heavy iron bolts. He was always guarded by attendants, Dr. White testified, and said that on the occasion of his first visit, McCormick plunged out of the front door and down the stone steps, with two attendants trying to halt him.

Dr. White testified that the household was one in which there never was a woman.

In contrast with his account of conditions in 1929, Dr. White and Dr. Meyer told of finding out that Mr. McCormick, who always used to be confined to one room or one suite of rooms, now is allowed to roam the downstairs and no longer need be taken on walks about secluded driveways of his estate with two guards locking arms, one on each side.

Each witness said that, in his opinion, credit for gradual betterment should be accorded to Dr. Kempf.

Dr. Meyer testified that he said to Stanley McCormick, in July, 1929:

"It would have been much better for you if you had had a division of labor and a division of interests, instead of such intense concentration in your earlier years."

Mr. McCormick responded, the witness said, with, "I had a talk with Cyrus this morning. I told him that mamma urged me too strongly to carry on papa's work. It was too much."

Dr. Meyer Is Cross-Examined.

The sick man could not have answered questions in such way and indicate continuity and spontaneity of thought, Dr. Meyer said, "before the course of treatment, which now is being carried on by Dr. Kempf, gave him the power to release his thoughts."

The patient himself, Dr. Meyer testified, told him that he had heard of and was not unwilling to undertake endocrine gland treatments. He said he would not object to Dr. Hoskins's undertaking the endocrine treatments after the first of the year. He said he would be willing to continue under Dr. Kempf, or to have both Dr. Kempf and Dr. Hoskins at the same time.

Dr. Meyer also said that Stanley McCormick referred to his wife and the court litigation by saying: "It is natural for Mrs. McCormick to make this check (into his condition and improvement). I hope she will find it all right."

Newton D. Baker did the cross-questioning for the wife, who sat at an opposite wall of the court room from Harold F. and Cyrus McCormick Jr., and their sister Mrs. Anita McCormick Blaine. Mr. Baker tried to pin Dr. Meyer down to a description of Dr. Kempf as a disciple of Freud and carried the witness through a lengthy recital of Freud theories as carried out in psychoanalyzing patients.

Mr. Baker brought out that Dr. Kempf spends two and a half hours daily with Mr. McCormick alone talking to the patient in furtherance of his treatment to soothe him and release his thoughts.

REVIEWS PARITY PROBLEMS.

H. K. Norton Sees Freedom of Seas as Big Issue in Conference.

"If the London conference ratifies the Hoover-MacDonald decision it will mark one of the great turning points of history," Henry Kittredge Norton, lecturer and writer on international problems, said yesterday in an address on "The Five Naval Powers and Disarmament" at a meeting under the auspices of the international affairs committee of the Women's National Republican Club, 8 East Thirty-seventh Street.

"The chief problem at the conference will be how Britain will finally answer the great dilemma which faced her at the close of the World War," he said, "whether she will give up the domination of the seas, sharing it with the United States as her partner, or try to continue it in the face of an eventual clash with this country."

He discussed the problem of the conference, which he said included Anglo-American parity, Franco-Italian parity, the question of the Japanese ratio and the question of the abolition of submarines.

We announce the opening of a Suburban Store to serve Long Island residents at 123 Franklin Avenue, Garden City, Long Island.

Best & Co.
Fifth Avenue at 35th St.—N. Y.
Paris Palm Beach London

suggests

THE NEW LONG GLOVES FOR EVENING IN *POWDER PINK*

7.75
12 BUTTON SLIP-ONS

OF course you've noticed how many smart women are wearing long gloves with their more formal evening gowns this season. It's an old fashion, perhaps, but today it's a very new and sophisticated fashion quite in keeping with the vogue for quaintness and femininity. These lovely pale pink gloves came all the way from France, made in the fashionable suede, twelve button slip-on—a perfect gift for "romantic-modern" young things.

Powder pink No. 1 (a very pale flesh)
Powder pink No. 2 (a rose petal pink)

Now Renting at the
George Washington STUDIO APARTMENTS
144 East 24th at Lexington Ave.
"Ten Minutes from Everywhere"

3 ROOM STUDIO SUITES
$1500 to $1800 Yearly

3 ROOM Penthouse 50-ft. Terrace
$3500 Yearly

5 ROOM Duplex 4 Baths
$4500 Yearly

Wood-burning fireplaces. Alcoves. Kitchens. Large closets. George Washington Hotel service at sliding cost. Inquire at Hostel Office now!

Operated by Sixth Hotels Corporation

If you follow the market, this book is for you!

UNDERSTANDING THE STOCK MARKET

A mine of practical Wall Street information. It avoids opinions and discussion; it gets right down to facts. It answers the many questions in your mind:

What is an odd lot, a short sale, a warrant, a stop-loss order? How can a customer check his broker? What are call loans, margins, puts and calls? These and the thousand and one other terms and operations which go to make up the fascinating methods of the Stock Exchange are treated completely and authoritatively.

A list of Stock Exchange symbols, a complete index and a glossary of terms help make this a useful reference book for every trader. $2.00

GREENBERG: PUBLISHER 160 5th AVE., NEW YORK
Send me ..... copies of UNDERSTANDING THE STOCK MARKET, by Alliston Cragg ($2.10 including postage).
☐ Enclosed check Name .....
☐ Send C.O.D. Address .....
City .....

RAILROAD CHIEFS PLAN TO CARRY ON

No Talk of Reduction in Expenditures Heard at the Meeting in Chicago.

1929 TOTAL $800,000,000

But Capital Program Gives Promise of a Carry-Over Into 1930 Exceeding That of 1929.

Special to The New York Times.

CHICAGO, Nov. 22.—Confidence that 1930 will be a good business year for the railroads and assurance that their capital expenditures will at least be up to normal, marked the meeting in Chicago today of the Association of Railway Executives.

Attendance included the presidents of most of the 180 Class I railroads. A few roads were represented by vice presidents.

The results of a study presented by the Bureau of Railway Economics showed that more money is being spent this year by the railroads in capital expenditures for new equipment and additions and betterments than in either 1927 or 1928. According to the study, capital expenditures to be made this year will aggregate $800,000,000, or an increase of approximately $123,000,000 over such expenditures in 1928 and about $250,450,000 over those in 1927.

Close to Annual Average.

Capital expenditures to be made this year, it was stated, are close to the annual average for the last six years. The estimate as to total expenditures in 1929 for capital purposes is based on reports just received, which show actual capital expenditures of $573,820,000 in the first nine months of 1929, compared with $500,167,000 in the same period in 1928, an increase of $73,653,000, or nearly 15 per cent.

"The program carried over into the last quarter of this year," said the study, "was considerably greater in 1929 than in 1928, leading to the definite expectation that the expenditures for the entire year will also be greater.

"It is estimated that the aggregate capital expenditures for the year 1929 will be in the neighborhood of $800,000,000.

"Unexpended authorizations brought over into 1929 were greater by $51,540,000 than those brought over into 1928. Additional programs laid out during the first nine months of the year were $293,945,000 greater in amount in 1929 than in 1928. Thus the total capital program as authorized up to Oct. 1 was $1,247,792,000 in 1929, an increase of $345,485,000 over 1928. This program may increase still further by additional authorizations between October and the end of the year.

"Somewhat larger proportions of the capital program for 1929 were authorized for equipment than for roadway and structures. Statistics of equipment orders and installations during the first nine months of 1929 indicate marked improvement in railway buying, compared with the prior two years.

"Total orders for freight train cars to October 1, including those on order at the beginning of the year, were 91,51, nearly twice as many as in 1928, and considerably greater than in 1927. Installations during the nine months were 62,264 cars, and were greater than in either 1927 or 1928.

"Cars on order on Oct. 1 numbered 29,317, this total being four times as great as the corresponding figure for 1928 and more than twice as great as for 1927.

"Locomotive orders to October 1 were 1,585, and were 364 greater than in 1928, but slightly less than in 1927. Installations totaled 1,221, while the number on order on October 1 was 354. This figure was larger than in both 1927 and 1928.

"Passenger train car orders to October 1 were 2,071, this particular total being lower than in 1928, but larger than in 1927. Installations were 2,020 and 681 cars remained on order on Oct. 1. This was considerably below 1928 and slightly below 1927.

Increase for Equipment.

"The amount of capital expenditures during the first nine months of 1929 devoted to purchase of new equipment was $216,686,000, compared with $165,967,000 for the corresponding period of 1928, an increase this year of $44,722,000, or 26.9 per cent, above the preceding year.

"Roadway and structures expenditures aggregated $365,131,000, compared with $334,200,000 for 1928, an increase of $28,931,000, or 8.7 per cent.

"Capital expenditures made in the first nine months this year for locomotives amounted to $44,687,000, compared with $37,121,000 made during the corresponding period last year.

"For freight cars expenditures amounted to $126,086,000, compared with $80,920,000 in the first nine months in 1928. For passenger cars capital expenditures so far this year amounted to $27,012,000, compared with $27,187,000 in the same period last year. For other equipment capital expenditures this year amounted $12,406,000, compared with $11,739,000 in the first nine months in 1928.

"Capital expenditures for additional track in the first nine months in 1929 amounted to $20,561,000, compared with $21,241,000 during the corresponding period last year. For heavier rail, expenditures totaled $33,995,000, compared with $34,881,000 in the first months of 1928.

"For shops and engine houses, including machinery and tools, expenditures totaled $22,836,000 compared with $22,375,000 in 1928. Expenditures for additional ballast showed a decrease from $12,631,000 in 1928 to $11,533,000 in 1929. For all other improvements, $203,204,000 was expended in the nine months' period this year, compared with $173,072,000 for the same period in 1928.

"These capital improvements comprise one form of distribution by the railways which benefits many industries and their employes, and leads to activity in many lines of manufacturing and trade.

"It has been estimated that the railways, through their capital expenditures and their utilization of fuel and other materials on a large scale, support as many employes of other industries as they directly employ in their own business.

"Railway expenditures have quickened the pulse of industry, have assisted producers and merchants to carry on at high levels, and have made an appreciable contribution to the economic progress of the nation.

"This contribution has been well sustained in 1929. Freight traffic has reached a record level and has been handled with such speed and effectiveness as never before realized.

"The capital program is considerably greater than during the past two years, and gives promise of carrying over into 1930 on a higher level than was true of the beginning of 1929."

Many of the executives at the meeting stated they did not know and would not know the figures of projected expenditures until budget meetings had been held. None was called on to outline definite projects.

None of those present who talked about their general plans announced any reduction from the 1929 figures. Charles Donnelly, president of the Northern Pacific, said that although his figures were not complete, he believed they would approximate the present year in 1930 and might go $5,000,000 to $8,000,000 higher if contemplated new construction was taken up.

C. E. Johnson of the Kansas City Southern stated that his road's capital expenditures would run a little higher, and that the outlook for traffic was good in its territory. He expected a better export demand for wheat in the future.

President F. E. Williamson of the Burlington gave the view that the corn crop in the eleven States served by his road was not markedly smaller than the five-year average and that 91 per cent of it was merchantable, as against 81 per cent in 1928.

L. M. Baldwin of the Missouri Pacific reported that traffic on his road had held up to a normal point through October and November. His budget is expected to be about the same as 1929.

C. B. Denny of the Erie described his organization's capital expenditures for 1930 as to be "reasonably large." In 1929 this road spent $32,000,000.

W. G. Bierd, receiver of the Chicago & Alton, said that his road, not working on a budget system, would spend about the same next year and that in a year or two more its plant would be in as good condition as it could be brought to.

Mr. Aishton was re-elected chairman of the executive committee. Mr. Bierd was made a member of this committee and Alfred P. Thom of Washington was elected general counsel.

Among those present were P. E. Crowley, president of the New York Central; John J. Bernet, president of the Chesapeake & Ohio; J. M. Davis, president of the Lackawanna; E. G. Buckland, chairman of the New Haven; L. A. Downs, president of the Illinois Central; J. E. Gorman, president of the Rock Island, and F. W. Sargent, president of the Northwestern.

WINS HOT APARTMENT SUIT.

Greenwich Tenant Declared His Rooms Were Always at 86 Degrees.

Special to The New York Times.

GREENWICH, Conn., Nov. 22.—Judge W. Stanley Finney today decided in favor of Prentiss W. Hathaway, who left his apartment because the janitor could not keep the heat in it below 80 degrees. Mr. and Mrs. Hathaway left the apartment, and the landlord, Samuel Kuriansky, sued under the leases. In answer to the suit, Mr. Hathaway charged that the grounds surrounding the building were not kept neatly, as the lease required, and that the excessive heat contributed a "constructive eviction."

BACKS HOOVER MOVE AGAINST WAGE CUT

New England Manufacturers, at Council Section Meeting, Vote Support of President.

COOLIDGE ATTENDS SESSION

A. Lincoln Filene Proposes a National Industrial Body—Report of Editors' Survey Praises Progress.

Special to The New York Times.

BOSTON, Mass., Nov. 22.—In a short resolution adopted unanimously, the industrial division of the New England conference, made up of members who are prominent in the industrial life of the New England States, today declared strongly in favor of President Hoover's recommendation that there be no reduction of the wage scales in the various industries.

This action, together with a series of recommendations details specific ways in which New England can promote and maintain prosperity in line with the methods outlined by the President was the high point in the closing session today.

The general session was attended by former President Calvin Coolidge, who came from Northampton with Frank W. Stearns. The presence of Mr. Coolidge was hailed with delight by the gathering, and although he did not participate in the speaking program he remained throughout the afternoon, apparently taking a great interest in the proceedings.

National Business Institute Proposed.

While the general session was being held the thirty members of the Governor's committee were meeting in the State House to discuss the problem of railroad unification, which is sponsored by the New England Council.

An address that attracted a good deal of attention was given by A. Lincoln Filene, who suggested a business institute as a means of stabilizing industry.

"If we had in this country," he said, "a business men's institute composed of equal numbers of manufacturers and retailers, which met at frequent intervals to discuss the factors in their relationships and how they could be more closely coordinated, we would be well on the way of elimination of economic waste and toward a constructive basis for all business dealings from which producers, distributers and the public would derive the maximum benefit."

The resolution adopted by the community development group, which was timed to supplement the statements issued from the Presidential meetings in Washington, recommended that "the community organizations of New England confer with manufacturers, bankers, public utility executives, retailers, officials of the community government and others to determine ways and means of stabilizing employment and therefore the community's purchasing power through:

1—An examination of industrial sales, production and employment schedules planned for 1930, with a view to their coordination to meet the best interests of the community as a whole.

2—Encouragement of industry and public utilities to proceed with needed improvements in plant and equipment.

3—Early scheduling of community expenditures for planned public improvements.

4—Improvement of community conditions affecting the profitable operation of industrial enterprise.

Reports on New England Survey.

"The splendid progress," which many New England manufactures are making, and "unfavorable features" which appear elsewhere in the New England industrial situation, were emphasized in the closing address of the conference by Earl A. Whitehorne, assistant vice president of the McGraw-Hill Publishing Company, Inc., of New York.

The address was the most comprehensive report yet made public of the survey of New England manufacturing activities by a party of McGraw-Hill editors, who are actively in charge of the production of numerous industrial business and engineering publications. It was listened to with intense interest by those at the conference, many of whom were hosts at their plants to the party that visited in a two weeks' tour sixty-eight factories located in fifty-one cities throughout the six States.

"We find in New England, as we had expected, much to move us to an enthusiastic commendation," said Mr. Whitehorne. "The diversification, the stability, the virility and the enterprise of your leading industries can hardly be appreciated without such a comparative evaluation as we have made.

Industrial Practice Advance Praised.

"New England is called conservative. That is but natural, because its industries and its traditions are older and more firmly grounded than elsewhere in America. But nowhere in America are there finer examples of the most advanced industrial practice than we have found right here in your six States.

"The surprise to us lay in the fact that in the presence of such conspicuous examples of enterprise and progress, we found among the plants we visited so many industries that have failed to modernize and are suffering the costly economic blight of partial obsolescence.

"Of course in any section it is likewise true that the most modern plants are in the minority. There are always a few leaders who have seized upon the most advanced ideas and excel in their efficiencies, while the others trail until the pressure of a more intelligent competition compels them to reform their outworn practices.

"It was striking that certain unfavorable features were sufficiently recurring to impress us as characterizing a condition. Apparently it applies to those older industries of New England that have not yet faced the exigencies of recent years and modernized their plants. Some of these are splendid institutions with great names and products that are premiers in the market place."

Found No "Inferiority Complex."

Mr. Whitehorne enumerated the unfavorable factors observed in the visits and then gave a word picture of the lessons learned in which he found no place for the painting of a New England "inferiority complex."

"It does not grow in your soil." He depicted New England as well organized. "In a word," he declared, "New England is, in our opinion, right now more highly organized for industrial progress than any other section of the country."

Closing his address with definite recommendations to the conference as to the policies he believed it should pursue in the upbuilding of industry, Mr. Whitehorne said of New England:

"There she stands. To read her future you need but to evaluate her resources, her characteristics, her present program and her record. New England is grounded in all those elements that make prosperity. She possesses a leadership equal to all the hazard of an evolving progress."

DISPUTES CZECH ELECTION.

Foreign Office Seeks to Learn Whether Dr. Charles Pergler Is American.

Wireless to The New York Times.

PRAGUE, Nov. 22.—The Czechoslovakian Foreign Office today questioned the eligibility of Dr. Charles Pergler, former Czech Minister to Washington, who was elected to the National Assembly in the recent elections as a professed foe of Foreign Minister Benes. The Foreign Office has cabled to the Czechoslovakian Legation in Washington to ascertain whether Dr. Pergler is an American citizen.

Dr. Pergler told your correspondent here that while he had been an American citizen he had relinquished his rights when he became Czech Minister to Tokio. He says he came to Prague on a Czech passport already holds his election certificate entitling him to sit in Parliament and he intends to sit.

HOOVER HEARS PLANS TO SPEND 2 BILLION

Continued from Page 1, Column 6.

of the United States Chamber of Commerce.

Huge Sum for Highways.

After the conference it was made known at the White House that the conferees had estimated that projected State highway construction and improvement contemplated an outlay of $1,100,000,000 in 1930. This, added to the expenditure of a similar amount for county roads and city streets planned for 1930, would give a total of new construction of $2,200,000,000 in this field alone.

No definite estimates were furnished as to the prospects for general construction work, such as homes, office buildings and plants, although it was stated that the expenditures in this field probably would amount to that of the present year.

The President was assured that contract prices would not be increased if wages were not increased, and that with labor and producers agreeing to retain the present wage scales the construction companies would be able to extend their operations with every assurance of keeping prices down to 1929 levels. This, they said, would assure steady employment in most of the building trades and would tend to keep the production of building materials active next year.

To Make Construction Survey.

"The conference today," said Mr. Smith, "was a preliminary one looking to the formation of some organization committees within the industries to make further surveys and further recommendations to the President.

"He seems to have pretty definite ideas as to what he wants to accomplish, and that is to stimulate construction generally, both as to apartments, office buildings and homes, industrial construction, road building and municipal improvements. State buildings and all that sort of thing which apparently has been held up by inability to sell bonds, and as money rates are falling there ought to be no difficulty about that. For instance, in Louisiana they have just sold some road bonds at a premium.

"Our cement business for 1929 will be slightly less than in 1928, and unless there is an increased building program it will probably be still less for 1930. All cement mills are running on reduced scales. There is no unemployment in the cement industry except that occasioned by reduced schedules, and they do not contemplate reduction in the wage scale. There are approximately 65,000 persons employed in the cement industry, and in addition there may be some lessening of the hours of labor."

Report From Railway Heads.

The report sent to the President from Chicago by the railway executives was signed by R. H. Aishton, president of the American Railway Association, who attended Tuesday's conference between Mr. Hoover and railroad presidents. It read:

Chicago, Ill., Nov. 22.

The President,
Washington, D. C.:

The railway executives who were called into conference by you at Washington last Tuesday have, as you requested, communicated to their associate executives at the meeting held today in Chicago the views you expressed to them in respect to maintaining stability and promoting prosperity in business, and I am authorized to give you the assurance of their very sincere and earnest spirit of cooperation in the work you have undertaken.

These executives, in their associations, represent approximately 97 per cent of the total operating revenues and approximately 93 per cent of the total railway mileage in the United States. They realize the national importance to the material and economic well-being of the country, of business stability and prosperity and their duty so to discharge their transportation responsibilities as to make their service harmonize with the wisest and most intelligent judgment and plans for the public welfare.

The program of capital expenditures already arranged for is impressive, amounting up to Oct. 1 of this year to $1,247,792,000 for Class 1 railways, of which $873,972,000 remained on that date to be expended. This figure of $1,247,792,000 compares with a capital program of $902,307,000 for the same period of 1928, an increase of over 38 per cent.

The number of freight cars on order on Oct. 1 was 29,481, a greater figure than on the corresponding date in any year since 1924, and this number has been increased as of Nov. 1 to 33,642, which is an increase of 27,561 compared with the same date a year ago. On Oct. 1 there were 354 locomotives on order, as compared with 118 on the same date in 1928 and 154 in 1927.

There are also now on order approximately 1,000,000 tons of steel rails for delivery beginning early in 1930. It is estimated that this will be increased by orders for approximately 1,000,000 additional tons, which would make the rail deliveries in 1930 approximately 2,500,000 tons and substantially in excess of last year.

Not believing that there is anything in existing conditions to require it, the executives have no purpose whatever to reduce or abandon any part of this program. They are proceeding with confidence in the future business prosperity of the country and in reliance upon the full cooperation of industry in all its branches, equally interested under these circumstances. It is their hope and expectation to proceed on at least a normal basis in their future capital and maintenance expenditures.

A movement to increase them, however, has been started and is being actively and intelligently pressed forward. In respect to your desire to organize a committee of contact for the various industries and with a view of harmonizing and stimulating constructive work, resolutions were adopted at this meeting designating me as chairman of the executive committee of the Association of Railway Executives, to act for the railways as a means of keeping them in touch with other industrial groups and with developments as they occur; and I was requested to assure you of the willingness of the executives to assemble and make serviceable, through competent agencies, current figures with respect to capital expenditures and other available information that may be desired.

R. H. AISHTON,
President the American Railway Association.

The following comment on the report came from the White House:

"This program will assure larger employment in the railway equipment industry next year than in 1929 and a very substantial addition to the railway demands for steel."

Green Issues Statement.

The cooperation of organized labor in President Hoover's program promised yesterday when he conferred with labor leaders was emphasized tonight in a statement made by William Green, president of the American Federation of Labor. His statement follows:

"The initial effect of the collapse of the stock market upon the economic and industrial structure of the nation has been successfully overcome. Thinking people were apprehensive regarding the future, it was natural to conclude that it would be impossible for values amounting to more than $50,000,000,000 to be wiped out and destroyed without the nation sustaining a very severe shock.

"The President of the United States was quick to sense the danger, and in order to apply a remedy to both the psychological and material facts of the situation he convened a series of conferences of representatives of industry, finance, transportation and labor. Out of these conferences have come pronouncements and assurances of expanding construction undertakings by the government, industry and on the transportation lines which will serve as a guarantee against widespread unemployment.

"We find now that pessimism is giving way, that faith and confidence are being restored, and we all can look forward with renewed hope to an early resumption of increasing industrial activity.

Knows Pledge on Wages.

"The representatives of labor who were invited to meet with the President of the United States on Nov. 21 reiterated and emphasized the economic policy of the American Federation of Labor regarding the payment of high wages and the maintenance of a high purchasing power among the masses of the people. They were more firmly convinced than ever that the prosperity of the nation depended upon the purchasing and consuming power of the people.

"For this special reason they announced their uncompromising opposition to any reduction in wages or any lowering of the living standards of the masses of the people.

"At the same time, these representatives expressed their individual and collective opinion that it would be unwise to aggravate the situation by demanding increases in wages for the immediate present. The basis of such opinion is clear and well understood.

"Labor has learned from experience that movements for special increases in wages cannot be successfully launched at a time when the nation has sustained a severe shock as a result of the destruction of billions of dollars in values, resulting in the curtailment of the buying power of the millions of victims who lost all they possessed.

"All the factors which make for a quick and speedy industrial and economic recovery are present and evident. The Federal Reserve System is operating, serving as a barrier against financial demoralization. The productive power of industry and of those associated with it is maintained at its highest point, and the desire of the masses of the people to buy and consume manufactured products is as great as ever.

"Within a few months industrial conditions will become normal, confidence and stability in industry and finance will be restored, and labor, strong and aggressive, will be prepared to demand and secure higher wages and a greater degree of leisure, so that the use of the products of the mill, mine and factory will balance with the facilities of production."

Chamber of Commerce Call.

The invitation to representatives of organized trade groups to confer in Washington under the auspices of the Chamber of Commerce was signed by William Butterworth, president, and Julius H. Barnes, chairman of the board, and read:

"At the suggestion of President Hoover, endorsed by railroad and business leaders, the Chamber of Commerce of the United States is calling a conference for Dec. 5 at 10 o'clock at chamber headquarters in Washington for the purpose of considering voluntary and cooperative action between various lines of industry and between business and government agencies in aid of business stabilization and the preservation of the recent high level of business activity.

"President Hoover will open this conference and from it may grow some form of business council for continuing action. We desire your association to send delegates from your strongest leaders and would appreciate names of your selection in near future. Latter follows with details of information desired at this initial meeting."

At 7 o'clock, Eastern Standard Time, Saturday night, Mr. Barnes will deliver a radio address on "The Business Situation" over the National Broadcasting Company system, in which he will explain the idea and purpose of the formation of the continuing business council.

Utilities Meeting Abandoned.

President Hoover will have a rest from conferences tomorrow, but on Monday he will meet with representatives of agricultural organizations. The conference with representatives of public utilities has been abandoned, since groups of these organizations in that field will meet in New York on Tuesday to give attention to the particular part they should play in the President's program.

They will report to the President, as did the railway executives, their budgetry estimates for 1930 and the prospect for enlarged improvements and betterment programs.

All together the endeavors of the President to counteract uneasiness by showing that the nation's business structure is sound and that the promise of prosperous conditions in 1930 is encouraging has met with remarkable success. That what has been done has the endorsement of business throughout the country is being attested by hundreds of telegrams to the President from organizations and individuals. Ever since the inception of the movement his desk has been piled high each day with messages of that character.

Charles D. Hilles, Republican National Committeeman for New York, said today, after a talk with President Hoover, that the business men of New York were gratified at the progress of the President's conferences and were confident that the effects on business would be very beneficial.

Mr. Hilles did not believe there was any justification for fears that the stock market would be favorably affected by the stimulation of fundamental business, with the result of a marked inflation of stock values, and danger of a further crash. Bankers, he said, were making every effort to prevent such a reaction from the stimulation given to business by the President's conferences.

Byrns Commends Hoover.

WASHINGTON, Nov. 22 (AP).—President Hoover was commended today in a statement made by Representative Byrns, chairman of the Democratic Congress committee, for "adopting one of the constructive planks in the Democratic platform of 1928 to bring about reorganization of governmental departments and agencies."

Mr. Byrns is author of a resolution to appoint a joint Congress commission to formulate a plan of reorganization and coordination of governmental departments which would eliminate duplication.

"The Democratic Presidential nominee in 1928 promised to bring about this reorganization," Mr. Byrns said. "As a member of the Appropriations Committee I cannot but be thoroughly familiar with the duplications of functions and duties of the departments and the resultant increase in amounts appropriated in the supply bills."

He said he would support such a move provided a careful survey was made by a joint Congress commission instead of persons delegated by the President.

"If he will take up a few more of the constructive ideas proposed by the Democratic party, he may be able to get his administration back in its moorings," Mr. Byrns said, "but, frankly, I doubt that even this will do it."

SAYS STEEL WAGES WILL NOT BE REDUCED

J. A. Campbell Adds Youngstown Plant Will Apportion Work to All While Dull Period Lasts.

YOUNGSTOWN, Ohio, Nov. 22.—Setting at rest fears of steel workers, J. A. Campbell, president of the Youngstown Sheet and Tube Company, announced today there will be no reduction in wages in that industry so far as can be foreseen.

During the summer, production schedules were kept above the normal capacity of the plants, and mostly because of this fact the mills are now operating at no more than 55 per cent capacity, he said, but in the period of restricted production work will be divided among employes so that all may have a part of the earnings.

Mr. Campbell's announcement followed his return from a conference with business and industrial leaders in New York.

"We have found that fundamental conditions in the country are favorable for continued prosperity," he said. "It will take a little time for the country to adjust itself and during this period we can't hope for business to be as good as it was last Winter, but the turn for the better is not far away."

Commenting on President Hoover's economic policies, Campbell called them "absolutely sound and constructive and for the best interests of the nation and should not be hampered by politicians."

Mr. Campbell announced that in order to assist Youngstown banks in having funds to lend for constructive business he had increased his company's deposits in them.

Jay-Thorpe

57TH AND 58TH STREETS, WEST

SEMI-ANNUAL SALE

HATS

5.00 10.00 15.00

We are closing out our entire collection of winter hats—Paris models and exclusive Jay-Thorpe designs . . An important event in the Winter Sale now in progress throughout the shop!

formerly from 22.00 to 45.00

ALL SALES FINAL

ARNOLD CONSTABLE
FIFTH AVENUE AT 40th STREET

MEN—
You are being offered

$75 to $85 Hand Loomed
IRISH FLEECE
OVERCOATS
at $50

Luxuriously Soft . . .
Incredibly Durable . . .
Warm as the Sun's Rays

From the hill country of Ireland, come these famous fleecy overcoatings . . . woven of the choicest long-shorn wools . . . loomed entirely by hand by the peasant weavers in the true craftsman spirit of doing one thing well . . .

They are a delight to behold . . . and still more delightful to wear . . . so superlatively soft of texture—and yet incredibly durable. In fact, we guarantee to give you a new overcoat if by any chance its fleecy nap wears off any time short of one year.

In Ulster and single and double-breasted Box models. Fleecy Browns, Misty Grays, Navy Blues and Oxford Grays—all sizes.

Hand Tailored—Silk Lined
MEN'S SUITS . . $50

Combining choice woolens from the pick of foreign and domestic looms . . . and the thoroughly fine tailoring for which Arnold Constable is noted . . . silk lined and finished with custom concept . . . in single and double breasted models and every favored shade.

Men's Clothing—Second Floor

Sunday Night Hat

of Black Satin

$10

The Sunday Night Hat of gleaming black satin, as sketched, is the successful draped turban type, finished at back with a tailored bow. *Other important fashions included in this group of satin models at ten dollars.*

Fourth Floor

The *NEW* GIMBELS
BROADWAY at 33rd

At Gimbels TODAY!

Special Turkey Luncheon!

90c

Roast Stuffed Maryland Turkey with Cranberry Sauce
Fried Sweet Potatoes
Rolls and Butter
Fresh Pumpkin Pie or Ice Cream
Coffee, Tea or Milk

EXPRESS ELEVATORS TO THE ELEVENTH FLOOR

THE *NEW* GIMBELS Restaurant
BROADWAY at 33rd STREET

when you want a florist

MAX SCHLING
SAVOY PLAZA • NEW YORK
PHONE VOLUNTEER 7800

IF YOU ARE INTERESTED in the mechanics of newspaper advertising reproduction, black and white or rotogravure, The New York Times Manual of Typographical Standards will be available to you.—Adv.

40 BELIEVED DEAD IN TIDAL WAVE AREA

Casualty List Grows as Details of Disaster on the Coast Reach St. John's.

DAMAGE SET AT MILLION

American Red Cross Offers Aid—British Consulate Here Appeals for Food and Clothing.

ST. JOHN'S, N. F., Nov. 22 (AP).—The toll of death and damage from a tidal wave which swept the coast of the Burin Peninsula after Monday's earthquake, mounted today as scattering reports filtered in here from the devastated sections. A heavy snowstorm was reported along the coast, threatening to interfere with rescue work and cause further suffering.

Reports in some cases conflicted, but a check-up indicated that at least forty deaths had resulted in various places along the peninsula. Owing to interrupted telegraphic service, due, it was believed, to destruction of lines by the earthquake, few details were received at government offices here, where relief work was being organized.

The heaviest loss of life was reported from Point Aux Guals and Burin. At the former place ten deaths from drowning and injuries were reported, and in Burin, nine. Others reported were:

Taylor Bay, six. Lord's Cove, four. Allan's Island, Lamaline Harbor, two. Kelley's Cove, two. Port Aux Bras, seven.

Relief Steamer on Way.

The government steamer Meigle, carrying doctors and nurses, and medical supplies and provisions, reached the scene of devastation this afternoon.

Reports received here indicated that the full force of the tidal wave spent itself on the lower end of the peninsula, where it was said the wall of water rushed inland for a considerable distance, tearing away roads and smashing bridges nearly a half mile from the shore, leaving survivors in many places without means of transportation or communication.

Damage to property along the coast was heavy, homes and fishing schooners in the harbors and at the piers having been swept away, in some instances with the loss of provisions and fuel for Winter. Many firms, it was reported, had lost their season's catch of fish, valued at thousands of dollars.

It will be several days before reports can be obtained from some of the tiny fishing villages scattered along the coast. Roads and bridges were torn out by the gigantic wave piling up into the inlets and inland communication facilities were put out of commission in some sections by storms several days before the earthquake.

Burin Inlet, which before the tidal wave could accommodate vessels of fifteen tons, now is reported too shallow for ships of that size. The coast steamer Fernfield, plying between St. Pierre and Burin, arrived Monday night just after the quake, but could not enter the inlet. The Fernfield, which was undamaged, put into a near-by cove and furnished food and supplies to families whose belongings were lost.

Revenue Inspector Dee in his report stated that the condition in the devastated area was appalling. He said he had personally investigated whenever possible and stated that unless relief is forthcoming quickly the consequences will be serious.

Inspector Dee was conducting salvage operations along the coast and was near the wharf at Burin when the tidal wave struck. His ship was lifted high in the air overlooking the town and when the sea receded it was grounded heavily. At normal tide there is eighteen feet of water in the harbor.

Four members of the crew of the steamer Georgian were taken to a hospital this morning when the ship reached port. The men were injured when thrown against the winches by a terrific sea, which swept the ship and shifted her cargo at 3:30 A. M. Monday, twelve days out of Copenhagen.

Witnesses Describe Scene

Special to The New York Times.

ST. JOHNS, N. F., Nov. 22.—A deputation consisting of G. A. Bartlett, the Rev. Father Miller and Capt. W. H. Hollett arrived here today from Burin to confer with the government on relief measures.

Mr. Bartlett says the destruction was appalling, and estimated the property loss at $1,000,000.

At 5 P. M. on Monday, having finished tea, he went aboard the revenue cruiser Daisy. He was there about five minutes, he said, when he heard a shout that the whole place was sinking, and rushing on deck, saw the Daisy eight feet above the level of the Government wharf. The sea receded almost immediately, and he jumped ashore. The ground was littered with debris, and he had difficulty in getting to his store a short distance away. His shop floated 200 feet off its concrete foundation and came to rest in a meadow.

Peering through the darkness and watching the receding waters, Mr. Bartlett said, he heard cries of distress from every quarter.

"I was appalled," said Mr. Bartlett. "The scene could not be described. Two large fish stores withstood the flood across the harbor. Stores were floating around everywhere. Three dwellings were swept into the sea. In one of them a Mrs. Kelly and her daughter both were swept to sea.

"Port au Bras was the heaviest sufferer, being situated at the head of the narrow arm and much exposed. Seven lives were lost and everything along the waterfront demolished. The waterfront looks as if it had never been inhabited."

Mr. Bartlett estimates the damage at Burin and vicinity to be not less than $500,000, and about the same damage from Lamaline to St. Lawrence. A storm from the southwest the day after the tidal wave drove the wreckage to sea.

The steamship Daisy, one hour after the disaster, put to sea among the wreckage. Captain Hollett said the disaster, coming at this time of year, is greater, as people had all their supplies in. The loss of fishing gear also is very serious.

Fred Bartlett, son of Mr. Bartlett, had left to go to Fathend in a motor car. He met the tide on the way. Too late to turn, he stepped on the gas. As the hind wheels passed over a bridge it was swept away.

One family was at tea. Suddenly the house was lifted and washed seaward, and again deposited on shore. The father and his family escaped just as the house was engulfed and swirled to sea. The house was found floating around at sea with the lights burning upstairs.

The following message was received today from H. B. Clyde Lake, Minister of Marine and Fisheries, who proceeded to the stricken area on the Meigle:

Arrived Burin 3:30 P. M. Great destruction to property everywhere. Many stores and houses floating on the water. Great destruction reported by Magistrate everywhere. Several reports of injury at Burin. Dealing with the situation. Will keep you advised.

The following was received by Colonial Secretary Barnes from Dr. Mosdell, Commissioner for Public Health, who also left on the Meigle:

Arrived at Burin on Meigle at 8:30. Shores of Burin Beach strewn with wreckage of all sorts. Houses and stores floating. Waters of harbor are dotted along beach, partially or wholely submerged. Stages and wharves swept away in almost every cove and harbor. Destitution general wherever tidal wave did its work of destruction. Food, fuel and clothing badly needed. Stores of food on ship sufficient to meet present requirements. Medical and nursing staff on ship now busy attending number of cases of severe injury and of shock consequent on sudden and tragic nature of disaster.

Other Places Report Damage.

TRURO, N. S., Nov. 22 (AP).—Additional damage from the earthquake and tidal wave was reported today.

At Sydney, Cape Breton Island, water mains burst in several places. At Island Madame the haul-over bridge connecting Janvrin's Harbor and the island was swept away.

Considerable damage was reported to the waterfront at Mortier Bay and Rock Harbor. At Catalina and Port Union, in the Bonavista district, vessels were left stranded after the wave receded. The breakwater at Catalina was destroyed and the walls of the power house cracked.

Grenfell Mission Tells of Disaster.

WESTON, Mass., Nov. 22 (AP).—George W. Bailey, operator of an amateur radio station here, reported tonight that the Grenfell Mission radio station at St. Anthony's, Newfoundland, had wirelessed a report that conditions resulting from the tidal wave were deplorable south of St. Anthony's and that forty people had been killed.

Ted McNeill, operator of the Mission radio station, and Bailey communicate on Mondays, Wednesdays and Fridays. Bailey did not receive any messages Wednesday.

The call letter of Bailey's station is WIKH and that of the Mission station VO8AE.

Red Cross Offers Help,

Special to The New York Times.

WASHINGTON, Nov. 22.—The American Red Cross today offered aid to the Canadian Red Cross for relief of victims of the tidal wave off the Newfoundland coast.

In a telegram despatched to H. E. Mahan, chairman of the central committee of the Canadian Red Cross at Toronto, Chairman John Barton Payne said:

"American Red Cross greatly distressed by news of death and destruction from tidal wave off Newfoundland coast. Can we be of aid?"

Consul General Here Asks Aid.

Sir Harry G. Armstrong, consul General for Great Britain in New York, yesterday appealed for help for the earthquake and tidal wave sufferers in Newfoundland.

"The survivors are now facing their long and trying Winter," wrote Sir Harry, "and therefore I appeal for provisions, clothing and money, feeling confident there will be a ready response not only from my own countrymen residing in this city and surrounding district but also from our warm-hearted and ever generous American friends, many of whom have visited Newfoundland during the last few years."

After referring to the disaster which swept away the only means of livelihood of many of the inhabitants through the loss of their fishing boats, houses and Winter provisions and clothing, Sir Harry explained that packages should be addressed to his Excellency the Governor, St. John's, Newfoundland, and marked "For Relief Committee." The name and address of the sender should be attached.

While packages will be carried free of cost by Furness, Withy & Co., Ltd., checks and remittances should be made payable to the British Consulate General, 44 Whitehall Street. The sailings from New York to St. John's are scheduled for Nov. 30, Dec. 14 and Dec. 21.

Although traffic has been heavy, the telegraphic service to Newfoundland has been in no wise impaired, it was reported yesterday by the Western Union.

LABOR COAL PARLEY FAILS.

New Conference on British Mine Scheme to Be Asked Next Week.

LONDON, Nov. 22 (AP).—One of the committee rooms of the House of Commons was the scene of a lively and strenuous discussion today between William Graham, president of the Board of Trade; Ben Turner, Secretary of Mines, and representatives of the coal operators.

The meeting ended without a decision being reached and no further conferences were arranged, but it is understood the Labor Government probably will try to induce the operators to give further consideration to the details of the government's scheme next week.

The mine owners today objected to "government interference" under its marketing proposal and condemned the plan for a central wage board in the coal industry. There is therefore little prospect of the Cabinet's two coal mine bills being introduced during the next fortnight, and it is impossible for the marketing scheme, which was included in one of the bills, to start operation by Jan. 1, as was planned.

RENT LAW NULLIFIED AGAIN.

Sherman Follows Appellate Term in Allowing Rise From $20 to $28.

A second decision invalidating the local emergency rent law passed by the Municipal Assembly last May to continue the State law expiring on June 1 was handed down yesterday. Supreme Court Justice Sherman made the ruling in the suit of Ernest N. Adler, as owner of the apartment house at 235 East Ninety-third Street, to dispossess Mrs. Anna Bahlinger, who had refused to pay rent increased from $20 to $28. Justice Sherman, who followed the opinion handed down on Tuesday by the Appellate Term in deciding for the landlord, said:

"I have reached the same conclusion for the reasons there expressed, as well as upon other substantial grounds, which need not now be elaborated."

The Appellate Term, in an opinion by Justice Bijur, held that the local rent laws were invalid because they interfered with contracts between landlord and tenant, and because the city was attempting unlawfully to legislate on State matters.

BRIAND EXPLAINS COURSE TO DEPUTIES

French Foreign Minister Says Germany Must Ratify Young Plan Before Troops Go.

REVEALS SECRET EFFORTS

He Admits Snowden Might Raise Difficulties at Next Hague Conference on Reparations.

Special Cable to THE NEW YORK TIMES.

PARIS, Nov. 22.—Under the questioning of numerous members, who are anxious to force him into an uncomfortable position, Foreign Minister Briand before the Chamber of Deputies' Foreign Affairs Committee triumphantly defended his program for evacuation of the Rhineland and the renewal of The Hague conference in January.

Withdrawal from the Rhineland, he made plain, was contingent upon ratification of the Young plan by Germany. At The Hague, when ratification had been expected to take place by Nov. 1, he had pledged withdrawal within eight months. The delay in ratification had changed this, but he declared that once the Young plan provisions were put into effect France had every reason to hasten withdrawal from an occupation which, in accordance with the Versailles Treaty, had been intended to be an allied occupation, while from the end of the present month France would be alone in the Rhineland.

In response to questions of Deputy Jean Goy, who is the leader of the former soldiers' organizations, M. Briand said definitely that evacuation would depend upon Germany's ratification, not France's.

"Otherwise," he said, "it would be easy for those in France who oppose evacuation to delay a vote in the Chamber and hold matters up indefinitely."

Mr. Briand then, upon the demand of Henry Franklin-Bouillon, gave the committee detailed information concerning Germany's compliance with the destruction of fortifications prescribed by the late Marshal Foca and the Interallied Military Committee and also as to the status of negotiations and agreements for national security, which he prefaced as strictly confidential. These remarks were not even recorded by the secretaries assisting at the committee meeting.

With regard to the coming Hague conference, M. Briand admitted Philip Snowden, British Chancellor of the Exchequer, might raise difficulties with regard to the credits which the Young plan envisaged the World Bank would grant to certain countries, and asserted the annuities dispute might be resumed. Hungary likewise would probably resist the solution approved by the committee on Central European reparations, he said, but he was confident that none of these questions offered obstacles which could prevent a final accord.

To Deputy Grumbach, who expressed surprise that the French Ambassador to London had not fully informed the French Government of the British Chancellor of the Exchequer's intentions at the first Hague conference, M. Briand admitted he had been inadequately informed, but declared this was not due to any fault of the French Envoy, who had completely fulfilled his duty.

FOUR PARTIES SCOUT SIBERIA FOR EIELSON

Ice-Bound Ship Sends Dog Teams to Search Area Where Polar Pilot's Plane Was Reported.

NOME, Alaska, Nov. 22 (AP).—Four parties were scouting the terrain in the vicinity of North Cape, Siberia, today in search of Carl Ben Eielson, noted Arctic pilot, who has been missing since Nov. 9, while Pilot Frank Dorbandt was waiting here ready to conduct a search from the air when the weather moderates sufficiently to make a flight feasible.

Eielson, in cooperation with Dorbandt, was engaged in transporting passengers and furs to Nome from the Swenson fur trading company's ship Nanuk, icebound near North Cape.

They also were to take off passengers on the Soviet ship Stavropol, locked in the ice near the Nanuk.

They made one trip from the Nanuk, landing six passengers and a quantity of furs in Nome. They were forced down at Teller, Alaska, by storms on their second trip, but took to the air again. Then Dorbandt was forced to return to Teller but Eielson continued.

His plane was sighted by a party of natives within sixty miles of the Nanuk, while the motor of the craft was heard ten miles closer to the ship by a Russian trader. The trader did not see the plane, owing to heavy fog. Word received from him here yesterday, however, was that he believed Eielson was flying inland. He said there was a mountain about ten miles from the coast at that point, on which Eielson might have crashed.

Olaf Swenson, head of the company which owns the Nanuk, sent a message from the ship that a dog team from the Nanuk, should have reached the locality yesterday where Eielson was last seen. It would require considerable time for the team to report back to the ship, it was explained. Swenson said three more dog team parties were sent out from the ship yesterday.

DANISH HEIR OPERATED ON.

But Prince Frederik Hopes to Leave London for Home on Monday.

Wireless to THE NEW YORK TIMES.

LONDON, Nov. 22.—Crown Prince Frederik of Denmark underwent a minor operation at the Danish Legation here today and was not able to go to Sandringham to be the guest of the King and Queen.

Following his recent attack of tonsillitis a painful abscess developed which had to be lanced.

The Crown Prince also had to miss a dinner party in his honor at the legation at which former Premier Baldwin and other important political and diplomatic figures were present. He hopes to return to Denmark on Monday.

Guggenheim Confers With Machado.

Special Cable to THE NEW YORK TIMES.

HAVANA, Nov. 22.—A lengthy conference was held this morning between Ambassador Guggenheim and President Machado. Secretary of State Rafael Martinez Ortiz and Dr. Julio de la Torre, advisory counsel to the government, were present during the meeting. The new Ambassador declared there was nothing he could say following the conference.

First Lawful Liquor Since 1917 Barreled at Louisville Plant

LOUISVILLE, Ky., Nov. 22 (AP).—The first whisky legally manufactured in the United States since September, 1917, was run into charred barrels here today.

While government officials looked on, fifty gallons of limpid, colorless fluid, which, if home made, would be called "white mule," dropped into a barrel which will in four years give it color, density and mellowness and make it suitable for sale for medicinal purposes.

The event took place at the local plant of the American Medicinal Spirits Company. The firm holds one of the recently issued permits to make liquor to replenish the medical supply. It is planned to make 18,000 barrels.

MACMURRAY LEAVES PEKING FOR TRIP HOME

Retiring Minister Honored by Great Crowd at Station—Johnson to Sail Soon.

Special to The New York Times.

WASHINGTON, Nov. 22.—Mr. A. MacMurray, retiring American Minister to China, and his family started for home today.

One of the largest crowds that has ever assembled at the Peking station wished the party bon voyage. The assemblage included the Diplomatic Corps, the American Marine Legation Guard, members of the American colony, other nationalities, and a large representation of Chinese, including officals of the government.

The provincial governments presented Mr. MacMurray with several large silver trays and cups, while numerous bouquets were presented to Mrs. MacMurray.

The Americans will stop over one day at Nanking and thence will go to Shanghai. They will sail on the steamship President McKinley on Nov. 30 by way of Seattle, arriving in Baltimore on Dec. 21.

PEKING, Nov. 22 (AP).—John V. A. MacMurray's resignation will legally take effect soon after his return to the United States. Nelson T. Johnson, Assistant Secretary of State, who has been appointed to succeed Mr. MacMurray as Minister, is expected to sail for China next month. In the interim, the legation at Peking will be in charge of Mahlen F. Perkins, counselor of the legation, as Chargé d'Affaires.

ADMIRAL OFF TO NICARAGUA.

Campbell Leaves Balboa—Visit May Mean Final Marine Withdrawal.

Special Cable to THE NEW YORK TIMES.

BALBOA, Nov. 22.—Rear Admiral E. H. Campbell, Commander of the United States Navy's Special Service Squadron, sailed aboard the flagship Rochester today for Corinto to inspect the remaining marine forces in Nicaragua. It is possible that this inspection may result in the withdrawal of the additional marines from duty there, in accordance with the plans of President Hoover.

Admiral Campbell returned recently from a cruise of the West Indies and the North Atlantic Coast of South America. The Rochester will remain in Nicaraguan waters until Dec. 20, when it will return to the base here.

BYRD FLIGHT FILM DELIGHTS THE CAMP

By RUSSELL OWEN.

Continued from Page 1, Column 5.

half the camp hauling snow, quickly filled the drums outside, which were drained into the tanks in the laboratory, where Blackie, as G. Hamilton Black is known, filled them.

Icy Water Under Foot.

After Captain Ashley McKinley, the aerial photographer, had had a few hours sleep on his return from the flight, he started in about noon on Wednesday. Joe Rucker helped him with the developing and Blackie helped with the water while Jim Feury ran the torch.

As they worked on, emptying and refilling developing tanks in the dark, for aerial film has to be developed in absolute darkness, they could not help splashing water on the floor and occasionally the hose from the outside tanks got away from them. They soon had an inch or two of icy water on the floor of the laboratory and worked in it for hours.

Mac was intensely anxious to see what the first roll would show. Aerial film is hypersensitive and, under favorable conditions, is not kept more than a few weeks. This film had been packed for a year and a half and carried through the tropics, which is death to improperly packed film.

When Mac had an opportunity to peek at his first negatives and found distinct images, he could have danced for joy in the water. It was a great testimonial to the film and the way it had been protected. Being buried in the snow since coming off the ship probably helped to keep it.

Forced to Reel Film by Hand.

As soon as one batch of the film, a roll seventy-five feet long and nine inches wide and containing 110 exposures, was finished, the next one was started and the first film wound on the drying reel.

This reel takes up most of the outer room of the laboratory and water from one large tank which was used in developing and washing the last roll had to be carried under the reel. A man can just get under it with nothing in his hands by bending and pushing and, with a pail of water, it was a task to make anyone vociferous. Then to make matters more complicated, the motor which turns the drying reel got wet and burned out and the reel had to be turned by hand after the last strip had been put in place, because, if the reel stops, the film streaks.

But it was finally done and there were 220 photographs, showing the Barrier all the way to the mountains and back to the forced landing, also pictures of the mountains taken from the air and while the plane was on the ground at the mountain base.

It had taken eighteen hours of hard work on the developing alone and many more in preparing for it. After a night's rest, Mac began to print from the negatives, and every one in camp has been running in to look at the mountains of which all had heard so much. As soon as they can be assembled, a better idea of what they show can be gained.

Heater Contrived for Plane Oil.

There is another ingenious heating device used by the aviation unit for heating oil for the airplane motors. The big Ford uses a lot of oil—too much to be heated over small torches in small cans.

A part of the hole in which the Ford had been lying all Winter was blocked off and a fairly large snow house with a canvas roof put over it. Jim Feury cut the tops out of two more gasoline barrels and placed them on their sides on supports which lifted them some distance above the snow floor.

This lower space was then walled in with tin and under the barrels large blow torches were placed. Holes were cut in the tops of the barrels and faucets put in the front of the barrels near the bottom. That made a perfect oil heating furnace, and it is near the planes.

Before this furnace was made the oil was heated on the kitchen stove or in the ovens where George Tennant bakes pies.

Another gasoline drum was placed in a corner of the snow house and made into a stove burning seal blubber. Chris Braathen, sailor, dog driver, engineer and mechanic, is the master of the oil hut and is called "the oil king."

Rousing Nights in the Oil Hut.

When making ready for a flight or during some interval in the work on the planes, sometimes late at night, the oil hut is filled with men.

The blubber stove roars and throws out a yellow flame. Light from the midnight sun filters through the canvas top and shines through the chinks around the canvas flap that serves as a door.

There are yells to "shut that curtain" when some one going in or out forgets and does not swing it back into place to prevent a blast of cold air rushing in.

Men sit near the stove on boxes, dirty but contented, telling yarns for all the world like a bunch of farmers in the old days around the stove in the country store. They even talk politics, which is certainly the last word in the transplantation of American life.

Outside is not a sound, the silence of the Antarctic breathes over the roof, the gentle wind chills faces and feet get cold standing in the snow hour after hour. But inside is warmth and laughter, gibes and the steady hum of the blubber stove and the torches.

To those who were at Spitzbergen at the time of Commander Byrd's North Pole flight it brings back reminiscences of the hours spent in the open about fires in the snow on which the oil was heated, fires which ate their way down till they rested on the rocky ground, but here there is no ground underneath, only a shelf of floating ice.

One creates one's own civilization here, crude but nevertheless having at times a queer sort of coziness and homeliness which tugs at the heart. It is indescribable but comforting. Memory stirs and that far-off place called home seems a little nearer.

LAY SIMPLON HOLDUP TO MACEDONIANS

Yugoslavia to Make Official Protest to Bulgaria on Bombing of Train.

EXPLOSION UNDER DINER

Soldiers Report Seeing Eight or Ten Bandits Fire on the Train—Empty Cartridges Found.

Wireless to THE NEW YORK TIMES.

BELGRADE, Nov. 22.—The hold-up and bombing of the Simplon express yesterday—not the Orient express as at first stated—is now announced to have been the work of Macedonian revolutionary bandits operating in Bulgaria. The Bulgarian Government's attention will be directed to that fact by an official note.

An official communiqué says the express, which had left Belgrade en route to Constantinople, was bombed about 5 yesterday afternoon as it was proceeding slowly through the mountainous country near Zaribrod, not far from the Bulgarian frontier.

The infernal machine exploded under the dining car, which was fortunately unoccupied. It was derailed but did little damage to the rest of the train, while the few shocks sustained by passengers were attributed rather to excitement than the force of the explosion.

The engineer immediately uncoupled the locomotive and drove at top speed for Zaribrod to get help. Meanwhile, the French train-crew, believing the express to be under rifle fire, extinguished the lights and ordered the passengers to lie flat on their faces.

Soldiers keeping sentry duty on this part of the track claim they saw eight or ten bandits firing at the train and a number of empty cartridges as well as two more unexploded bombs which were afterward found in the vicinity.

Not until the locomotive returned, crowded with Yugoslav soldiers from Zaribrod, did the passengers venture to get up. The train was shunted into Zaribrod, and not until late evening proceeded to Sofia.

It is considered here that the outrage was committed in the hope of wrecking the conference now proceeding in Sofia for the regulation of frontier matters between Bulgaria and Yugoslavia. After meetings between Premier Zhivkovich of Yugoslavia and Foreign Minister Marinkovich it was intimated that the Bulgarian Government would be asked to expedite these negotiations, since otherwise Yugoslavia must itself take energetic measures to protect its frontier.

The Yugoslav Government seems determined to make as much as possible of the affair as an indication that only by granting its demands for creating a central government and the expropriation of Bulgarian property owners within the Yugoslav border can frontier peace be guaranteed.

W. W. Fry Entertained in London.

Wireless to THE NEW YORK TIMES.

LONDON, Nov. 22.—Wilfred W. Fry, president of N. W. Ayer & Son of New York, who has been in England opening London offices, was entertained at a luncheon today by a number of prominent English journalists. Among the guests were Lord Camrose, Sir Edward Iliffe, Sir Frank Newnes, Sir Campbell Stuart and W. Lints-Smith.

BONWIT TELLER
FIFTH AVENUE AT 38TH STREET

All Sales Final
No Exchanges
No Credits
No C.O.D.'s

Greatly Reduced!

Misses' Gowns

FOR DAYTIME AND EVENING

38.00

Formerly up to 75.00

Smartly individual gowns featuring the new fashions, in satin, crepe, chiffon or velvet for daytime; and in velvet for evening. Each a distinctive Bonwit Teller fashion.

Misses' Gowns . . . Sizes 12 to 20

Third Floor

FUR TRIMMED ENSEMBLE SUITS

Taken From Our Regular Stock

95.00

Formerly up to 165.00

These suits are smart and richly trimmed with such fine furs as caracul, wolf or lapin. They include the very fashions smart women and misses will wear all winter, and are typically Bonwit Teller in their quality and perfect tailoring.

Women's and Misses' Suits . . . Second Floor

CHACO DISPUTE SEEN BACK IN OLD SNAG

Bolivian Envoy to Argentina Publishes Statement Asking Limited Arbitration.

URGES DIRECT DISCUSSIONS

Says Paraguay Would Agree to Area to Be Submitted to Third Group, but Aim Has Always Failed.

Special Cable to THE NEW YORK TIMES.

BUENOS AIRES, Nov. 22.—The Bolivian Minister to Argentina published today a formal statement in which he confirms rumors here and in the United States that Bolivia in accepting the good offices of neutrals makes the acceptance dependent on a previous agreement between Bolivia and Paraguay outlining the territory to be submitted to arbitration.

If this reservation is allowed to stand it is expected to prove a serious stumbling block in the way of peaceful settlement since Paraguay insists that the entire Chaco region be submitted to arbitration by Bolivia and that Paraguay be required to present titles or grants to support their respective claims to occupy any part of Chaco.

Bolivian Minister's Statement.

The Bolivian Minister's statement follows:

"The Bolivian Government, demonstrating as always its desire to resolve peaceably its territorial differences, has accepted the good offices of the neutral governments headed by the United States toward solving by means of a limited arbitration her long-standing dispute with Paraguay.

"Bolivia, like every country which submits a territorial question to arbitrators, must in my opinion previously determine the zone which is to be the object of arbitration because, especially in view of Paraguay's unlimited aspirations to the north of Chaco, Bolivia would find itself risking to arbitral decision territories which are indisputably within her domains.

"It is clear that this fixing of the zone to be submitted to arbitration must be determined directly by the two interested parties, not by third parties, because this would mean delegation of sovereignty, which is incompatible with the life of a State. I believe it is possible to arrive at a direct agreement with Paraguay regarding the territory to be submitted to arbitration, especially if both governments put into the task their sincere desire to understand each other and terminate this litigation, which is prejudicing their progress.

"I believe that under auspices of the neutral countries which comprised the Conciliation Commission at Washington it is very probable that Bolivia and Paraguay can arrive at an agreement regarding the zone to be arbitrated, eliminating from arbitral negotiation those territories regarding which they agree on, by direct negotiations. In the long diplomatic history of this controversy there are innumerable points from which such direct negotiations could begin.

Suggests Larger Group.

"As regards the seat of the future negotiations I do not think there will be any differences. Either Washington can continue as the seat or it can be moved to any one of several other American capitals. It would not be surprising if, now that the critical features of the dispute have been eliminated, the commission were to be enlarged by the admission of one or two other countries more directly interested in a friendly solution of this long dispute, such as Argentina and Brazil, for example.

"This would give a wider field for selection of a seat for future negotiations, but, as I have said, I do not believe the selection of seat offers difficulties."

Although the Bolivian Minister insists that the statement contains his personal opinions it is generally believed to be an exposition of the Bolivian Government's position since in view of the dictatorial aspect of the present administration in Bolivia it is not believed a Minister would publish such a statement without previously submitting it for approval to President Siles.

The Minister's statement confirms a NEW YORK TIMES dispatch from Buenos Aires, published Oct. 14, that efforts are being made to persuade the so-called ABC republics—Argentina, Brazil and Chile—to take active part in any future negotiations in the Chaco dispute. All three declined an invitation to join the commission of neutrals which sat at Washington.

The Bolivian Ministers at Buenos Aires, Rio de Janeiro and Santiago are reported to have asked those governments to participate in any future conferences. The results of their overtures have not been made public.

Paraguay Sees Setback.

Paraguay has been awaiting with keen interest an inkling of the nature of the Bolivian reservations in accepting arbitration offers. The recent public expositions of the Paraguayan position would indicate that Paraguay is firmly convinced of the futility of further attempts at direct negotiations with Bolivia.

Frequent attempts to settle the dispute directly during the last fifty years have failed, leaving more bitter feeling between the two republics each time. On Wednesday of this week the Paraguayan Government repeated its opinion that the entire territory should be submitted to unlimited arbitration.

Enrique Bordenave, former Minister of Foreign Affairs and a Paraguayan delegate to the Washington conference, said upon his return to Asuncion from Washington that the conference had proved above everything else the impossibility of arriving at a settlement except by unlimited arbitration. The Bolivian Minister's statement specifically advocates "limited arbitration."

Bolivia's present position therefore puts the two disputing republics just where they have been for fifty years, at the two extreme poles of an apparently unsolvable controversy. It would appear now more than ever that the only means of solution is for some third neutral party to take firm, active measures toward persuading Bolivia and Paraguay to accept some formula of solution drawn up by other parties.

Persia Recognizes Nadir Khan.

Special Cable to THE NEW YORK TIMES.

TEHERAN, Persia, Nov. 22.—The new government of Nadir Khan in Afghanistan received important encouragement today when Persia officially recognized Nadir. Cordial messages were exchanged between Nadir Khan and Riza Khan, the rulers of the two neighboring countries.

ALIENS PARLEY SETS LIMIT ON LAWYERS

Paris Conference Would Let Alien Advise Countrymen, but Would Ban Court Appearance.

Special Cable to THE NEW YORK TIMES.

PARIS, Nov. 22.—Certain professions in which aliens cannot receive the same privileges as are accorded to nationals were listed today in the protocol which is being drawn up here by the international conference on the treatment of foreigners.

It is specified that foreign lawyers may give advice to clients of their own nationality but that they cannot argue the case in court. This does not change the position in which American lawyers practicing in Paris find themselves. Americans seeking divorces here engage American lawyers, who, in turn, must engage French advocates to get a court hearing of the petitions. An American lawyer has no standing in court and never appears there.

It naturally follows that a foreigner cannot become a judge in any country but his own. Aliens are likewise barred from becoming army officers or from obtaining government jobs as railway or postoffice officials.

Delegates from several Latin-American countries objected to granting the same treatment to foreign capital as is granted to the capital of nationals invested in the exploitation of natural resources, such as mines or oil wells.

It was proposed to put this treatment on a reciprocal basis, but the Latin-Americans pointed out that they should not be expected to accord the same privileges to United States capital, for instance, as the United States would grant to Latin-American capital because the Latin-Americans had no capital to invest in the United States and therefore there was no real reciprocity.

The conference was organized by the League of Nations and the United States only sent an unofficial observer who did not take any part in the discussion of the question of the treatment of foreign capital.

Turks Capture Three Bandits.

CONSTANTINOPLE, Nov. 22 (AP).—Police captured three Turkish brigands last night during an attack on the home of Mrs. Evelyn Scott, an English woman who teaches in Robert College, situated in the Bosporus Hills. The brigands were captured after a lively shooting match in which the college watchman was wounded. Officials said they were determined to wipe out brigandage, which has spread alarmingly even in the environs of big cities. They will ask for life sentences.

JAPAN TO BARGAIN ON CRUISER RATIO

Wakatsuki's Stand Is Explained as Willingness to Take Average of All Auxiliary Ships.

BIG ISSUE FOR CONFERENCE

Japanese Delegates to London Parley Will Arrive in Washington Dec. 17 for Preliminary Talks.

By HUGH BYAS.

Special Cable to THE NEW YORK TIMES.

TOKIO, Nov. 22.—The nature of Japan's demand for a 70 per cent ratio for auxiliary warships in relation to the United States or Britain was further explained today in an official elucidation of ex-Premier Wakatsuki's remark on Wednesday that Japan's excess in some classes would be adjusted.

According to this authority Japan seeks a ratio of 70 per cent in all auxiliary tonnage. As she demands 70 per cent in cruisers with 8-inch guns and 100 per cent in submarines, it was explained this means she would accept a much smaller ratio, perhaps 50 per cent, in light cruisers and destroyers.

As England sets the standard in light cruisers and the United States sets the standard in heavy cruisers this method of reckoning would give Japan a good share of both classes. The explanation again illustrates how Japanese anxieties are centred on the proportion her fleet will bear to America's in long-range cruisers after the London naval parley in January.

Japan Must Argue Case.

Special to The New York Times.

WASHINGTON, Nov. 22.—Unless the demand of Japan for a 70 per cent cruiser ratio is adjusted before the London Naval Conference convenes in January, the issue promises to be an outstanding one in the conference, in the view of officials here. The indications are that the American and British delegations will be in accord in placing upon Japan the burden of proof as to why the increase from the present 60 per cent ratio for capital ships is justified.

The Japanese delegation to the London conference will arrive here on Dec. 17 and will remain for four or five days. Arrangements have been made for numerous conferences between members of that delegation and American officials. It is expected that these will include conversations with President Hoover, Secretary Stimson and other members of the American delegation.

It would not come as a surprise to have Japan volunteer the scrapping of some of her oldest cruisers to open the way for construction of more 10,000-ton cruisers to obtain a 70 per cent ratio in that class and at the same time prevent the ratio for all types of cruisers from exceeding that figure.

Morrow Called for Naval Talks.

WASHINGTON, Nov. 22 (AP).—Dwight W. Morrow, American Ambassador to Mexico, who has been designated a delegate to the London naval conference, will be called to Washington as soon as possible for conferences.

Secretary Stimson indicated that while no date has been set for the arrival of Ambassador Morrow, he would not have time after his conferences here to return to Mexico before sailing for Europe to attend the conference.

SMUTS SEES IN AFRICA RETREAT FROM HUSTLE

He Looks Forward to Day When Man Will Find Peace There After Civilization's Strain.

Wireless to THE NEW YORK TIMES.

GLASGOW, Nov. 22.—General Jan Christian Smuts tonight predicted a time when Africa would become the world's most cherished retreat from the hustle and materialism of the twentieth century.

Delivering the memorial lecture as a tribute to David Livingstone, Scottish missionary, General Smuts said:

"I look forward to the time when the rage for destruction will have disappeared, when the senseless slaughter of wild fauna will be as criminal and contrary to public opinion as cruelty to humans and when those who love the wilds and their shy denizens and intimate ways will come from all parts of the earth to find peace and refreshment in the wilds of Africa.

"In the stress and strain of civilization, the nervous tension of high culture and the nervous friction of our industrial system, Africa will be a place of refuge, a temple set apart where the human spirit can once more practice nature worship and enjoy peace and quiet."

BREMEN TO ENTER DRYDOCK

Queen of Atlantic Liners Will Be Repaired at Belfast.

Wireless to THE NEW YORK TIMES.

SOUTHAMPTON, Nov. 22.—After shattering all Atlantic speed records in her first five months of service, the North German Lloyd liner Bremen will go into drydock here next Wednesday for an overhauling. The Belfast company of Harland & Wolff, Ltd., received the contract for the underwater painting and other drydock work in the face of strenuous competition from French and German companies.

The Bremen will enter the mammoth 60,000-ton floating dock now occupied by the Red Star liner Belgaland.

BRITISH TORIES WAR ON THE SOVIET PACT

Party Congress Pledges to Fight the Resumption of Diplomatic Relations.

MOSCOW CALLED 'UNCLEAN'

Conservatives Want $1,000,000,000 in "Plunder" Returned—MacDonald Assailed as Weak and Vain.

Special Cable to THE NEW YORK TIMES.

LONDON, Nov. 22.—Delegates from Conservative associations throughout the country pledged themselves today to do their utmost to prevent resumption of diplomatic relations between Great Britain and Russia until propaganda had ceased and the Soviet Union had paid back $1,000,000,000 "plundered from the British people," as one speaker put it.

Whether former Premier Baldwin, head of the Tory party and leader of the Opposition in Parliament, will take his cue from the national conference today and revive the Russian issue at the first opportunity in the House of Commons remains to be seen, but only one dissentient voice was raised at the meeting and that was quickly suppressed.

The revolt against association with "Bolshie bounders" was led by Commander Oliver Locker-Lampson, who said:

"Soviet Russia is a moral outcast. She is a moral leper and the cry, 'Unclean! Unclean!' ought to be raised as long as she refuses to pay."

The commander said he was not one of those with great admiration for Ramsay MacDonald. "I consider him a very vain and very weak man and a king of quacks," he said, adding that he was "fed up with MacDonald and his bleating about peace and parity with the United States."

"How dare MacDonald talk about peace when he is bringing war into England and the empire?" Commander Locker-Lampson exclaimed. "Britain already has lost Egypt and nobody seems to mind. She will lose India if MacDonald has a free hand and now he has sold the pass of the British citadel to these alien enemies of Moscow."

Amid cries of "Sit down!" a lone voice had declared Britain was at peace with other countries and therefore it was asked what right any one in the audience had to describe one of those countries as an enemy.

Danish Rulers to Visit England.

Wireless to THE NEW YORK TIMES.

COPENHAGEN, Nov. 22.—King Christian and Queen Alexandrine will leave on Nov. 30 for England. The royal couple will go to Sandringham on the invitation of King George and Queen Mary and will also spend three days in London.

KELLOGG SAYS PACT NEEDS NO CHANGES

By CHARLES A. SELDEN.

Continued from Page 1, Column 2.

the scheme for the renunciation of war to which the world has given his name. He said it was not the work of any one man, or of any two or any half dozen men, but a project which had been launched in response to the appeal of all mankind for peace. And practically all mankind was there to say amen in the persons of the Ambassadors and Ministers to England from all the countries which have signed the Kellogg pact.

Dawes Eulogizes Desborough.

Ambassador Dawes, who is very emphatically in the present tense in Anglo-American relations, gave no sign of that fact at this dinner to his predecessor but on the contrary confined his speech to a eulogy of Lord Desborough, who was presiding for the last time as chairman of the Pilgrims and is to be succeeded by Lord Derby. For the last ten years it has been the feeling of the Pilgrims that American Ambassadors might come and go but that Lord Desborough would go on forever as the chief lubricator of Anglo-American relations and that his delicious wit would keep the two countries at peace, no matter what blunders Foreign Ministers and envoys might make.

Lord Desborough, being a sportsman and not a statesman, has never made speeches at these dinners. He simply has said the friendly, humorous and helpful things that have been remembered by the Pilgrims long after the set speeches have been forgotten.

Viscount Cecil of Chelwood, who proposed the toast to the guest of honor, said:

"Mr. Kellogg will surely go down to history as one of the most convinced advocates of peace who have ever directed the foreign policy of his country."

Says World Moves to Peace.

Mr. Kellogg's speech, according to the text made public here, was devoted largely to a discussion of the multilateral treaty to which his name has been attached and to the relations between Great Britain and the United States. As to the latter, he expressed a firm conviction that war between them was impossible.

"I think I am in position to know," he said, "and it is my considered opinion that there are no serious, unsettled problems between the two countries which can possibly be the basis of armed conflict."

There had been nagging at times between the two countries, he conceded, but he felt that the deep currents of national esteem and respect were growing stronger with time.

Mr. Kellogg began his address with a tribute to Prime Minister MacDonald, and then reviewed the struggle of Europe in the years since he became Ambassador in London, to solve its post-war problems.

"A mighty tide of public opinion has set in," he said, "which is sweeping through the world toward the goal of peace."

Then tracing the progress of this tide up to the adoption of the multilateral treaty, for the original convention of which he credited Aristide Briand of France, Mr. Kellogg declared his faith that it was the "foundation on which will be erected the permanent temple of peace."

Mr. Kellogg's Address.

The text of the rest of his address follows:

I have often been asked how I would supplement the treaty to make it more effective. I would not change one word of this unconditional declaration. I would not weaken it by any exceptions or attempt to strengthen it by sanctions. I should leave it to be impressed in all its solemn meaning upon the minds and vision of coming generations. I do not mean by that that nothing more can be done in the world to maintain peace. Much is being done and much more can be done.

First, the advancement of these ideals by the education of the people.

Second, the advancement and extension of conciliation and arbitration.

Third, disarmament or limitation of armament so as to prevent competitive building which ultimately might lead to war.

Wants Arbitration Extended.

In the educational field I am pleased to see that churches, colleges, commercial bodies and various civic organizations are endorsing the principles of this treaty and daily reminding the people of the benefits of peace. This I believe is necessary. If the treaty is to be kept as the solemn pledge of nations, it must be backed by public opinion.

Another means of maintaining peace is the extension of conciliation, arbitration and judicial settlement of disputes. In every civilized nation one of the principles of government is the requirement that every citizen must submit his disputes to lawful tribunals. If this is necessary to the maintenance of order and the development of the highest civilization, why is it not necessary in international affairs? I do not mean that it can be accomplished immediately. There are of course advocates of perfection in government and international affairs who believe that there should be a complete code regulating all of the relations between States, providing tribunals to decide questions of aggression, of guilt in starting war, of sanctions and punishments. I do not believe that anything of the kind is possible at this time. But I do believe that the minds of statesmen and the people should be and in time will be trained in the general principles of pacific settlement of all disputes.

Praises World Court.

In the last ten years there has been great advancement in the negotiation of treaties of conciliation and arbitration. I need but mention a few of the outstanding—the provisions for arbitration in the Dawes plan, in the Locarno treaties and the allied treaties. Equal progress has been made in the Western Hemisphere and other parts of the world. I might mention that during my administration as Secretary of State the United States entered into no less than twenty arbitration treaties with European and Far Eastern countries and into more than fifteen additional conciliation treaties. At a conference held in Washington in December, 1928, and January, 1929, the United States entered into multilateral conciliation and compulsory arbitration treaties with every Central and South American country except one. These treaties are far in advance of any theretofore negotiated by the United States.

One of the greatest steps which have been taken is the establishment of the World Court. For many years before the great war the establishment of such a court was discussed at The Hague and at other conferences, but it was never accomplished. The creation of this tribunal is another evidence of the growth of the sentiment for judicial settlement of disputes and maintenance of peace. I am strong by in favor of the adoption of the so-called Root protocol for the admission of the United States as a member of this tribunal, and I am of the opinion that the sentiment of the United States is growing in favor of such action.

Stresses Disarmament.

I have noted lately that Great Britain and France have adhered to the compulsory provisions of the statute of the World Court. This obligates them to submit to the court every juridical question that is, the interpretation of treaties and any right claimed under well-established principles of international law. These provisions are contained in the compulsory arbitration treaties between the United States and the South American countries.

In my judgment one of the most important problems now confronting the nations is the question of reduction and limitation of armament. I say reduction and limitation because, however ideal complete disarmament might be, we must look at these reforms from a practical standpoint. The world is not yet ready for that. But I do believe there can be and should be such a substantial reduction as will prevent competitive armament, as will have a great moral effect in the world and lift a large burden of taxation from the people.

Competitive building inevitably is a great inducement to war. I believe the value of disarmament today is as great from a moral standpoint as any other. The large naval and military nations have signed a solemn pledge, ratified by Parliaments and the voice of the people, renouncing war. If, in spite of this, they continue to increase armament, what is its effect going to be on the sentiment of the world? Already there are expressions of skepticism from some quarters to the effect that while the great powers have renounced war they are steadily increasing their armament. The reduction of armament will go far to dispel this skepticism and to convince the world of your good faith and of our good faith. There should be such a reduction as will prevent the use of navies and armies for anything but national protection.

Sees Safety in Arms Cuts.

No treaty which provides for or contemplates an increase of armament will meet the situation. It will not convince the world of our intention to keep peace. It will not meet the frequent pledges of the nations since the World War to reduce armament. It will not prevent competitive building. It will go far to maintain the old system of balance of power, of military alliances and maintenance of peace by increasing armament. In reduction of armament there is perfect safety. No one or two nations are going to be able to dominate the world. The control of the seas is now an impossible dream. The security of the world can only be obtained by mutual consideration, confidence and the advancement of pacific settlement of their disputes.

There has been during the last ten years an increasing sentiment in favor of disarmament. I well remember when I was in the Senate, shortly after the war, judging from the discussions in Parliaments and Congresses and in the press, limitation of armament seemed impossible of accomplishment. But there has been progress and there has been a change of sentiment. The first practical steps were taken at Washington in 1922. Since then at the Geneva Conference attempts have been made for further disarmament. That they have not been successful does not argue that they have not been useful. These conferences have tended to clarify the subject, to illustrate the difficulty of the problem and to intensify public opinion for further action. I am not going to discuss the reasons for failure to accomplish more. No good could thus be gained.

Lauds Washington Talks.

But it is now evident that there is an increasing world demand that the principal military and naval powers take further action, and I am convinced that there is greater hope of success at this time than ever before. The various conferences which have taken place have shown the principal points of difference. The making of the Pact of Paris has intensified the demand for action. Nations have been consulting each other on different aspects of this problem. I am pleased that the discussions between President Hoover and Premier MacDonald indicate a tremendous advance in the program of disarmament. These discussions were not intended in any way to exclude any country, and I hope that like discussions are going on with the other powers.

It has been evident for a long time, that one of the problems difficult of solution was the relative armament between Great Britain and the United States. I have given four years study and work to this problem. I am convinced that there will be no reduction of armament if we are to approach it from the basis of the possibility of war between Great Britain and the United States. If these two great Anglo-Saxon civilizations cannot meet on any other basis, there is little hope for peace. While I realize as a political and practical necessity, parity between our navies is necessary.

I am convinced that war between them is impossible. Why do I say this? If we will stop for a moment to contemplate the effect of such a war, I think we will be convinced. With all the improvements in the science of destruction, in the instruments of warfare, such an appalling conflict would rival all the horrors of all the wars in history. I say from the very conception of our civilization from the common ideals of government, from experience and from every standpoint, such a war cannot be. I do not believe our Western civilization would survive such a conflict. I mention these two countries because the public mind seems to be attracted to the solution of their relative armament.

Optimistic on Future.

What I say as to the impossibility of war between the United States and Great Britain applies to the United States and other great European powers. The solution of this problem is not a technical naval or military question. It is a great, broad political question, which must be viewed in the light of world history. Therefore, I am hopeful that progress is going to be made in reduction of naval armament and that it will be followed by reduction in land armaments and the world will be satisfied that the great powers demand and intend to maintain peace.

I realize that the problems of Europe are more difficult and more complex than those of the Western Hemisphere. These problems are economical, political and racial. Many of them concern the new countries set up after the war. They are, to be sure, the problems which more directly concern the European countries and in which the United States is not expected to interfere. But do not think that the people of the United States are entirely uninterested in the affairs of Europe. Although they may not directly concern us, anything which threatens peace in Europe threatens peace in all the world.

To illustrate: We are all interested in the affairs of the Far East, especially in China. We have watched with gratification the progress she has made toward national unity and stability, and I am sure every country desires further progress and prosperity. A war between China and Russia would be a world calamity, and I believe that their solemn pledge in the Pact of Paris has had a restraining influence upon them.

In the Western Hemisphere I can see no danger of war. I know of no countries of the world more devoted to the cause of peace, conciliation and arbitration than those in Central and South America. For forty years international disputes principally growing out of unsettled boundaries, have been adjusted by peaceful means only. Those countries have made greater progress in treaties of conciliation and arbitration than any countries in the world.

We all have reason to be optimistic about the future. With the prospect that every nation in the world will pledge itself to the pact of Paris, with the extension of conciliation, arbitration and diplomatic settlement of international controversies, with the development of an enlightened and tolerant spirit throughout the world, with the prospect of the reduction in armament which is brighter today than ever—the hope of universal peace is nearer realization than ever before.

A Scotchman was stopped at the top of the subway steps.

"Come on," said his friend. "We will walk up 4th Avenue—and save a nickel."

"No," said the Scotchman. "Let's walk up 5th Avenue and save 10 cents!"

Which way do *you* reckon when you buy cigarettes for your friends?—save a nickel? Or shoot the whole 20 cents for Marlboros?

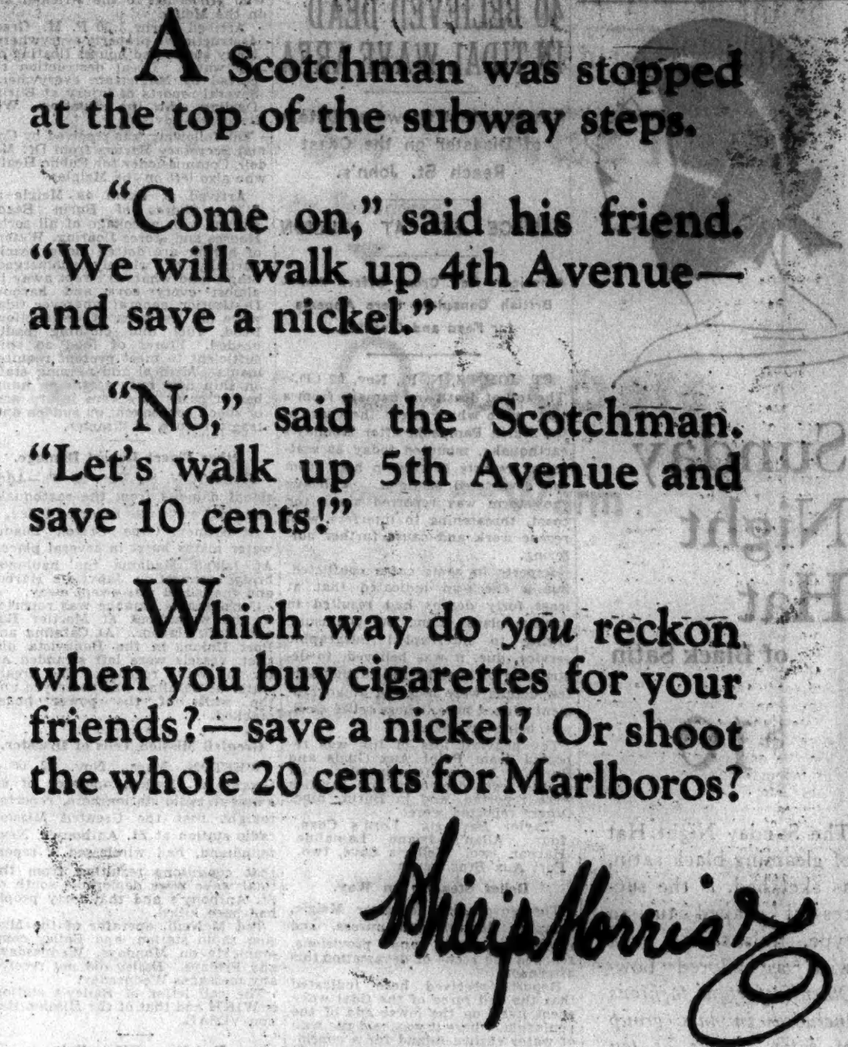

Philip Morris

ARNOLD CONSTABLE
FIFTH AVENUE AT 40TH STREET

A Great Pre-Christmas Event...!

$3 to $4.50

HAND-MADE NECKWEAR

$1.95

Figured Fabrics from England

500 Regularly $4.50
1200 Regularly $4.00
1000 Regularly $3.50
800 Regularly $3.00

Italian Satins

Warp Prints from France

Swiss Fabrics

A collection of Neckwear that is most unique from point of artistry and most luxurious from point of quality... Neckties that are the finest that money can buy regardless of how much you intended to pay.

We've culled the finest fabrics loomed abroad for their making ... including the most distinctive weaves from master weavers renowned for their artistry ... new shades ... new designs ... Warp prints from Switzerland and France ... Satins from Italy ... and luxurious figured fabrics from England.

Men's Furnishings—Street Floor

FINANCIAL AND OTHER NEWS in The New York Times is of such enduring value that the demand for its permanent preservation justifies the printing of a limited number of copies on pure rag paper, which will last for centuries in bound files. Daily copies may be purchased singly at 75 cents, Sunday $1.25, or bound volumes at $170 a year.—Advt.

SARRE DELEGATES CONFER ON PROGRAM

Pernot and von Simson Meet in Paris to Map Out Plans for Three Subcommittees.

EASY SOLUTION FORECAST

Steel Cartel Is Expected to Play Big Part Because of Needs for Coal and Ore.

Special Cable to THE NEW YORK TIMES.

PARIS, Nov. 22.—Georges Pernot, Minister of Public Works and president of the conference which has just convened in Paris to arrange for final settlement of the Sarre problem, conferred today with Herr von Simson, the chief of the German delegation, to lay out a program of work for the three subcommissions.

The composition of these commissions will be announced in a few days, when they hold their first sessions.

The position of the French Government, in so far as the Sarre negotiations are concerned, was considerably strengthened by last night's vote of confidence in the Chamber. Having won a majority of nearly 100 votes, the negotiators for the Tardieu régime feel they may proceed in the delicate conversations with a freedom which they did not quite enjoy before. The militant Nationalist forces continued today their criticism of the government for having entered into the negotiations five years before the actual time limit fixed by the Treaty of Versailles, but generally speaking public opinion appears to favor liquidation of the Sarre issue along with all the other post-war problems, provided, of course, French economic interests are fully protected.

Return to Germany Foregone.

Since the political aspect of the Sarre probably will settle itself when the time comes, and there seems to be complete agreement that the province should be returned to Germany, the present conference has been reduced, in effect, to a business deal between the industrial leaders of France and Germany. Dominating the business interests involved is the Continental steel trust, of which France and Germany are the two strongest members. The French steel industry needs a steady flow of Sarre coal. German steel makers are equally anxious to be assured of regular shipments of Lorraine ore. If the directors of the Comité des Forges, the French steel trust, have their way, and it is a safe bet that they will, then the Sarre settlement, unlike many previous European issues, will prove highly pleasing to both parties and decidedly to the respective interests of each.

It is significant that the subcommitte of the Continental steel cartel formed to evolve a new and more permanent scheme of organization for the powerful trust meets in Liege on Dec. 3. The Sarre delegates will be in the midst of their labors at that time.

Old Agreement Soon Expires.

To better understand how the current negotiations fit in admirably with the approaching negotiations for extending the steel trust, it must be recalled that revision of the five-year agreement, which expires at the end of next year, is made necessary by the ever-increasing demands from Germany for larger annual production quotas.

To meet the needs of her developing steel trade Germany requires French ore. A basis for a Sarre agreement favorable to the demands of France therefore can readily be seen.

In fact, the best guarantee of a successful issue of the Sarre conference is the existence of the steel cartel. It has been a boon to both French and German heavy industries, and anything like the Sarre situation which can contribute generously to further success of the cartel agreement is almost certain to be adopted.

Unbiased political observers, commenting upon the importance of the industrial influence of the Sarre negotiations, are emphasizing the point that whenever a European political tangle has an economic aspect and its solutions are left largely to business men, agreement usually results. In other words, instead of viewing a settlement of the Sarre issues as a French defeat in a German drive against the Treaty of Versailles, broad-minded business leaders of France see in it a chance to solidify Franco-German industrial rapprochement and therefore political understanding.

PLANS $486,000 CUT FOR ECUADOR ARMY

President's Proposed Reduction in 1930 Budget Stirs Opposition in Military Circles.

Special Cable to THE NEW YORK TIMES.

GUAYAQUIL, Ecuador, Nov. 22.—The proposal of President Isidoro Ayora to reduce the budget of the army by 1,000,000 sucres (about $486,000 at par) in 1930, has created a situation of some tension and the opposition of the army to the desire of the President has provoked harsh criticism.

The Council of State has not been able to arrive at a decision by vote so far and is faced with a menacing attitude on the part of the military. General Angel Chiriboga, inspector general of the army, is the leader of the army's opposition to the proposed reduction, which is the result of a decreased budget.

The press is generally supporting President Ayora. El Diario of Guayaquil says the army is useless, as, owing to the attitude of the United States toward Latin America, war between Ecuador and any other country is impossible.

The present government is an outgrowth of the bloodless revolution of the military in June, 1925, after which the country was ruled by a military junta for almost a year. The government returned to the civil power in April, 1926, when President Ayora became president of the National Council of Government, which place he still holds.

The present difficult situation makes drastic economy necessary, and the army is not the only department which is expected to operate on a reduced budget next year.

Clears Cuban Playwright in Killing.

Special Cable to THE NEW YORK TIMES.

HAVANA, Nov. 22.—The Supreme Court today confirmed the verdict of the Second Section of the Criminal Court, acquitting Augustin Rodriguez, Cuban playwright, who was tried for killing a woman. Rodriguez shot the women several months ago, asserting he thought he was about to be attacked by an enemy who had previously attacked him with a knife. The shooting occurred in the home of the couple during a thunderstorm. The woman arose to close the windows, and Rodriguez fired at the shadowy form of what he imagined was an enemy. The woman, who was shot through the head, died instantly.

Italian Steamer Towed to Havana.

Special Cable to THE NEW YORK TIMES.

HAVANA, Nov. 22.—The Italian steamer Aussa was towed into Havana harbor today minus her propeller, which she lost between Cardeñas and Matanzas. Local tugs answered the steamer's S O S call and had considerable difficulty in bringing the ship, carrying passengers and cargo, to Havana.

COUNCIL OF LEAGUE GETS NEW PROBLEM

Italy Moves to Sound Members on Date Change Because of Naval Parley Jan. 21.

SEEN AS A GESTURE FOR US

Geneva Believes Grandi Wants to Show America That World Body Is More Important.

By CLARENCE K. STREIT.
Wireless to THE NEW YORK TIMES.

GENEVA, Nov. 22.—The question of changing the date of the January session of the Council of the League of Nations to end the conflict caused when the five-power naval parley in London was fixed for the same day, Jan. 21, came to a head today. Dino Grandi, Italian Foreign Minister, telegraphed to the League Secretariat that in replying to the British invitation he had pointed out that the naval parley coincided with the Council meeting, but since it did not seem possible to change the date for the London parley and he did not want to miss the Council session, he would be grateful if the possibility of fixing the Council meeting a week earlier would be considered.

The secretariat has telegraphed to the thirteen other members of the Council for their decision on the carefully worded Italian suggestion. It is doubted here that it will meet favor with a sufficient number of them to permit a change in the date. Some believe Italy's real aim is to show the United States, which is held responsible for the failure to postpone the naval parley, that the Council date also cannot be changed and to emphasize that if Washington wants the London conference to start under the best auspices it must assume a less "cavalier" attitude to the world organization to which its four colleagues belong.

If the Council should change the date it would be the first time it has done so since it fixed the regular schedule of meetings in August, 1923 except once when the session was delayed a few days because it would have coincided with the Easter holidays. Canada asked the Council to change the date of its session last year but met refusal.

Aside from the prestige to be gained by the League of Nations—much of whose force depends on prestige—by continuing unbroken this practice whereby the obligations of the powers to the Council come first, it was pointed out that the Italian suggestion merely substitutes one conflict for another. It is considered practically certain that The Hague conference will meet early in January and not terminate in time for the Council meeting if the latter is pushed up to Jan. 14. Half the Council members, the Foreign Ministers of France, Germany, Great Britain, Italy, Poland and Yugoslavia and Mineitciro Adatoi of Japan, are expected to participate in The Hague meeting.

Much satisfaction was expressed here over the implication in Signor Grandi's message that Italy is going to be represented on the Council by her Foreign Minister. This would bring the number of foreign ministers regularly attending the Council up to seven for, in addition to the six listed above, Finland follows this practice. Italy has never been represented on the Council by her Foreign Minister since the League began. Her change of heart leaves Spain as the only European member of the Council which does not send a Foreign Minister here.

ARGENTINA SCORED FOR MISSING PARLEY

Absence From Pan-American Conference on Ports Brings Press Attack on Isolation Policy.

Special Cable to THE NEW YORK TIMES.

BUENOS AIRES, Nov. 22—The absence of Argentina from the Pan-American Conference on Ports and Customs and the failure of the Argentine National Bureau of Hygiene to reply to the Pan-American Union's inquiry regarding the Pan-American Sanitation Conference which should meet here, has caused another outburst of editorial indignation against the present government's isolation from international intercourse.

La Prensa says the selection of Buenos Aires as the seat of the Pan-American Sanitation Conference was highly pleasing to the Argentine people and should have been welcomed by the Argentine Government, especially as the conference was free of any political considerations such as sometimes mar other Pan-American conferences.

"Even the policy of isolation upon which the present government seems to be determined," the paper declares, "does not excuse a discourtesy which goes so far as a refusal to reply to an inquiry such as that made six weeks ago regarding the government's intentions concerning the conference."

La Prensa says the failure to reply was undoubtedly due to the fact that the Argentine National Hygiene Bureau was without a president for a long time and that the new president sailed for Europe within a week of his appointment without having had time to become acquainted with the accumulation of unsettled business. But the paper considers this no excuse for those in temporary charge of the bureau not having acted in the matter.

The situation maintained by the Argentine Government," the paper adds, "is seriously prejudicing the success of the Pan-American Sanitation Conference and, regardless of the government's international policy, it has no right to interfere with the activities of other governments."

El Mundo, commenting on the abstension from the conference on ports and customs, says Argentina is again prominent by its absence. The Pan-American conference, it adds, is not only of general interest but of particular interest to Argentina, dependent as it is on its international commerce and port activities. The paper says it is useless to try to find an excuse for this absence since no excuse can justify it, adding that the policy of isolation is going to be extremely difficult to remedy in the future.

SEEK VISIT BY POINCARE.

Argentine Cultural Groups Say He May Make Trip Soon.

Special Cable to THE NEW YORK TIMES.

BUENOS AIRES, Nov. 22. — The Argentine Social Museum and the deans of several university faculties have invited Raymond Poincaré to come to Buenos Aires to deliver a series of lectures.

The negotiations have progressed to a point where it is believed probable he will make the trip soon.

M. Poincaré will soon leave Paris for the French Riviera, where he will spend the first part of the Winter recuperating from illness and two operations in Paris.

Tunneys Sail From Italy for Home.

NAPLES, Nov. 22 (AP). — Gene Tunney, former heavyweight boxing champion of the world, and his wife, the former Polly Lauder, sailed tonight on the steamship Vulcania for New York. They have not been in the United States since their marriage in Rome Oct. 3, 1928.

SAKS-34 STREET
New York

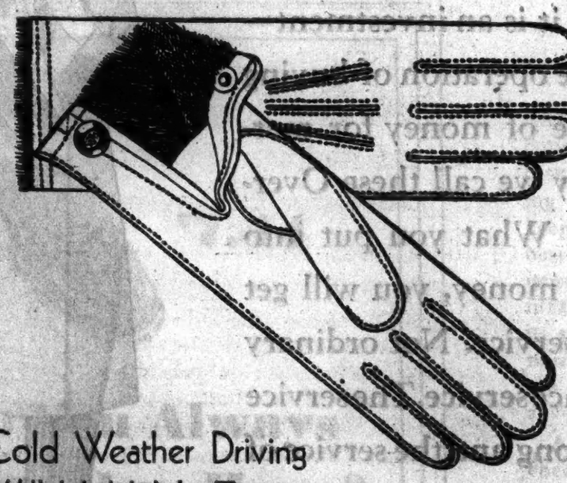

Cold Weather Driving
Will Hold No Terrors
If You Wear These...

Men's Fur Lined
African Capeskin Gloves

Special, 2.95

MEN'S GLOVES—STREET FLOOR

STERN BROTHERS
42nd 43rd STS. WEST OF FIFTH AVENUE

OPENS TO-DAY

Take a trip down to the TOY WORLD
See the wonderful toys
All the playthings you've wished for
For all kinds of girls and boys.

Pay a visit to DOLLVILLE
Come to ANIMALAND
Make a stay at the SPEEDWAY
Then BOOK AND GAME WORLD—and

Wander over to MY ROOM
Stroll up TEACH-A-TOY LANE
Then come and see the TRIM-A-TREE
And SWIFTOWN—and remain

In BUILD-A-BIT and BOOK-A-BYE
Linger awhile—then enter
BYRDLAND gay—and then away
To visit MUSIC CENTRE.

So take a trip to the TOY WORLD
See the wonderful toys
All the playthings you've wished for
For all kinds of girls and boys.

Meet Pete and Pat and all the Toys in Toy World
SIXTH FLOOR

SAKS-34 STREET
At Broadway

Winter Overcoats
That Are Smart—Warm
And Well-Tailored
50.00

CHINCHILLAS—FLEECES—DRESS COATINGS

Every type of coat is represented in this remarkable collection, single and double-breasted models in medium and heavyweight cloths. All skillfully tailored

SIXTH FLOOR
MEN'S CLOTHING

STERN BROTHERS
42nd 43rd STS. WEST OF FIFTH AVENUE

TODAY... PRIZES will be awarded In our CAMP SNAPSHOT CONTEST

and you are cordially invited to the presentation

THE snapshots submitted by the following campers were considered worthy of prizes by the judges. The awards will be made this afternoon, directly following a talk by Dr. W. Beran Wolfe, which begins at 3:30 p.m., in the Camp and Campus Bureau, Second Floor.

For the pictures best expressing Camp Sports, 3A Kodaks will be awarded to:

Stanley Fishman, Green Mountain Camp
Gwen O'Neill - - Camp Cotuit

For the pictures best expressing Beauty, 1A Kodaks will be awarded to:

Gail Raphael - Camp Kennebec
Muriel E. Pierpoint - Pine Log Camp

Honorable Mention:

Leon Kadish - - Camp Scatico
Donald Miner - Camp Ha-Wa-Ya
Jules Shwerin - - Camp Scatico
Roslyn Cassell - Camp Pinecrest
Mabel Worth - - Camp Bendito
Julia Singer - Camp Kinni-Kinnic
Poll. Leonard - Camp Norchunkaw

THE JUDGES OF THE CONTEST:

Dr. Arnold Genthe, Noted Camera Artist.

Miss Agathe Deming, Vice-President, New York Camp Directors' Association.

Mr. Jacob Jacowitz, Editor School Page, New York Sun

CAMP AND CAMPUS—SECOND FLOOR

CHIANG QUITS FRONT, TO OFFER REFORMS

Nanking Leader Expected to Pledge Removal of Abuses in Order to Placate Yen.

HE SEEKS $4,000,000 LOAN

Nationalist Troops Move From Honan to Protect Canton, Endangered by Rebel Advance.

By HALLETT ABEND.

Special Cable to THE NEW YORK TIMES.

SHANGHAI, Nov. 22.—The announcement that President Chiang Kai-shek is leaving the front and returning to Nanking, where he will issue a long memorandum to the country and his party announcing reform measures, coupled with a renewed visit by Nanking delegates to General Yen Hsi-shan, Governor of Shansi, and efforts by T. V. Soong, Nanking Finance Minister, personally to raise $4,000,000 from Hankow bankers, fosters the belief here that General Chiang Kai-shek is placating General Yen with the reorganization of the National Government and with payments to the Northern troops, which are likely to lead to an armistice and the continuance of the present régime under important modifications of personnel and policies.

Shanghai spokesmen for the rebel forces, however, insist that General Chang's return to Nanking means abandonment of the Honan-Hupeh sector in view of the grave situation created in Kwangtung and Kwangsi by the successes of the "Ironsides" and the allied rebel forces.

General Chiang's memorandum is forecast to include ten lengthy sections pledging the elimination of many alleged abuses by the government, complained of by rebel manifestoes, particularly the abolition of the vicious system of holding concurrent positions inefficiently and of nepotism and corruption.

A general advance against the Kuominchun rebel forces at Siangyang has been ordered, 100,000 men now marching from Tsaoyang, but there have been no clashes yet. The government explains the surrender of Siangyang by saying that half the garrison mutinied and joined the rebels, and rather than wreck the city government the loyalists withdrew without fighting.

An attempt to mutiny at Hankow and Wuchang has been declared checked by the arrest of the chief of Bureau of Public Safety and other conspirators. The government is weakening its Honan-Hupeh forces by the hurried dispatch to Canton by sea of two divisions of reliable troops and six airplanes are flying down.

A satirical incident has occurred, due to the government's attempts to raise money, pledging portions of the $70,000,000 disbandment bonds.

Manchuria's decision to treat with Russia directly, by means of Dr. Wellington Koo, is attributed to Nanking's reverses, coupled with the new, serious Canton developments.

Unconfirmed rumors that Marshal Feng Yu-hsiang was assassinated are receiving little credence.

Clash With Cantonese.

CANTON, Nov. 22 (AP).—Unverified reports reaching here today said revolutionary Kwangsi forces had begun an advance from Wuchow toward Canton and already had encountered and dispersed outposts of the defending Kwangtung troops.

Cantonese forces in the neighborhood of Hsuchow, northern Kwangtung railhead, also were reported to have clashed with the "Ironsides" regiment commanded by General Chang Fa-kwei.

Reinforcements for Canton.

HANKOW, Nov. 22 (AP).—As the result of a threatening situation in Kwangtung Province, President Chiang Kai-shek, commander of the Nationalist armies, today ordered 20,000 troops now in Honan Province to proceed to Canton.

The reinforcements for the Cantonese were ordered to proceed to Canton via Lunghai and Tsinpu Railways to Pukow, where transports will be waiting.

The flying corps of the Nationalist Army, which has been on duty in Honan Province, also was ordered to Kwangtung.

Nationalist Government military authorities stated today that a plot of the Kuominchun rebels to create disorders in the tri-cities of Hankow-Wuchang-Hanyang had been uncovered and the leaders arrested, with "executions likely."

They also said that 10,000 infantry reinforcements from Northern Honan Province were en route to Hankow, whence they were to be sent to Tsaoyang, Hupeh Province, to aid the Nationalist forces fighting the Kuominchun troops.

Military developments in Honan Province were veiled behind a Nationalist censorship and numerous conflicting Chinese and foreign reports. The Chinese continued to assert that the Nationalist soldiers had occupied Loyang in a decisive victory, while the majority of reports from foreign sources stated that Kuominchun troops retained control of the city, although "the Nationalists were close by."

The projected Hupeh Province offensive to drive the Kuominchun westward from Tsaoyang has not yet begun, according to Chinese reports, "the Nationalists awaiting further reinforcements."

TAKAMATSU TO SEE EUROPE

Japanese Prince Expected to Return Home Across America.

TOKIO, Nov. 22 (AP).—Prince Takamatsu, second brother of the Emperor, with his bride will leave Yokohama on the liner Kashimamura on April 21, 1930, for London. The Prince will convey Japan's thanks for the recent visit of the Duke of Gloucester to invest the Emperor with the Order of the Garter. After his visit to London the Prince will proceed to other European countries in his official capacity, and not incognito as was planned originally. Though it has not been specifically stated, it is understood he will return to Japan by way of America in the Summer of 1931.

Russia to Give Visas to Emigres.

BERLIN, Nov. 22 (AP).—Advices from Moscow say that Soviet Russia agreed today to grant 500 visas to German emigrés there who have been reported in dire distress because of inability to make the trip to Germany from where they hoped to go to Canada and South America. The Soviet Government also was stated to have agreed to issue 500 more visas shortly.

SAYS WRECKED PLANE SHOULDN'T HAVE LEFT

Kidston, Survivor of Surrey Crash, Declares Plane Flared Up Like Turning on of Switch.

Wireless to THE NEW YORK TIMES.

LONDON, Nov 22.—A vivid story of how it feels to be in an airplane smash was told today by Lieut. Commander Glen Kidston, millionaire racing motorist, who was the only survivor of the German air liner disaster in Surrey a fortnight ago.

Testifying at the inquest today, Commander Kidston asserted the plane never should have left Croydon in such foggy weather, and suggested that an experienced official should always be at the airdrome to advise pilots in bad weather.

"I was reading a newspaper, not noticing the fog at first," said Commander Kidston. "When the pilot twice pulled the joystick up sharply I looked and saw we were perilously near the trees. I realized we were turning back. Then there was a slight crash, followed by a terrific crash.

"I put up one hand to protect my face and with the other took hold of the side of the machine. Then the second crash came and I found myself lying across the cabin. I had just time to think, 'Will it catch fire?' and absolutely at once, like the turning on of an electric light switch, the whole thing flared up.

"I had a slight struggle to get free, as there was a lot of stuff on my legs, and then I fell out onto the ground. My clothes were alight and I rolled over on the wet grass to put out the flames."

The coroner's jury decided pilots should be relieved of the responsibility of deciding whether or not to fly on foggy days.

HATRY UP ON CHARGE OF $2,000,000 FRAUD

London Financier Accused of Getting $150,000 From American Express by Duplicating Shares.

Wireless to THE NEW YORK TIMES.

LONDON, Nov. 22.—New charges of fraud, amounting to $2,000,000, were brought against Clarence C. Hatry, financier of the British Photomaton and other companies, when the hearing of the case was resumed at the Guild Hall today. Hatry and three associates have been at Brixton prison ever since the spectacular collapse of their companies on the Stock Exchange when they were accused of frauds totaling more than $1,000,000.

The American Express Company was revealed today as one of Hatry's victims. He was charged with obtaining $150,000 from the American Express by duplicating and even triplicating shares in the Drapery Trust, Ltd.; the Associated Automatic Machines and in the Corporation and Retail Trade Securities, Ltd.

These and other alleged irregularities have come to light during the recent investigation of the Hatry companies.

REDS DRIVE CHINESE BACK FROM BORDER

Soviet Troops Now Occupy 38-Mile Zone From Manchuli to Chakan, Manchuria.

THEY BOMB ARMY AT HAILAR

Capture of 8,000 Chinese Soldiers and 300 Officers Claimed by Russian News Agency.

Wireless to THE NEW YORK TIMES.

MUKDEN, Nov. 22.—Following the occupation of Manchuli, on the west Manchurian frontier, Soviet army airplanes penetrated further inland last night and dropped bombs on Hailar. This is 125 miles from Manchuli and is the town to which General Liang Chung-chin's Manchurian force retreated when its rear was threatened by the Russians.

It is reported that Soviet troops massacred large numbers of workmen who had taken refuge in Dalainor mines.

The whole region between Manchuli and Chakan—thirty-eight miles across—is now occupied by Soviet troops.

Public bodies in Manchuria are dispatching telegrams to the signatories of the Kellogg pact drawing attention to the existing situation.

8,000 Chinese Reported Taken.

KHARBAROVSK, Siberia, Nov. 22 (AP).—Tass, the official news agency, reported tonight that more than 8,000 Chinese soldiers and 300 officers had been captured and disarmed by Soviet forces in a series of vigorous "counter-attacks."

The report stated that about 10,000 rifles, a considerable quantity of field guns, ammunition, miscellaneous arms and equipment had been taken by the Red soldiery.

The attacks were described by Soviet officials as directed against continuous provocative assaults by Chinese along the Soviet border in the Trans-Baikal and coastline districts during the past three weeks.

Doubt Capture of Dalainor.

SHANGHAI, Nov. 22 (AP).—Dispatches from Harbin to the Kuo Min News Agency tonight stated that the "Soviet occupation of Dalainor is not officially confirmed." Wounded Chinese troops numbering 250 have arrived at Harbin from Manchuli, said the dispatch to the news agency, which adds:

"Soviet activity along the entire northwest frontier is increasing, the Reds occupying numerous border towns in the past week."

Pope Makes Gift to Alfonso.

MADRID, Nov. 22 (AP).—The Papal Nuncio today presented to King Alfonso an album containing facsimiles of rare pontifical decrees of the Middle Ages, as a gift from Pope Pius. The album was prepared by experts at the Vatican. King Alfonso was greatly pleased.

HUGENBERG DEMANDS WAR DEBT ABOLITION

He Tells German Nationalists It Is Only Way to Save World From Bolshevism.

CASSEL, Germany, Nov. 22 (AP).—Dr. Alfred Hugenberg, German Nationalist leader, declared today that the projected plebiscite and referendum against the Young plan and the "war guilt lie" point the way to a complete reversal of Germany's foreign policy.

At the Nationalist party congress, in outlining the body's program he said its aim was Germany's liberation from a foreign yoke and that this could be attained without bloodshed if all stood together.

The party's policy calls for cancellation of the war debts, which Dr. Hugenberg asserted was the sole way to save Germany and the whole civilized world from Bolshevism. Growing financial confusion throughout the world, he said, would cause the nations to follow if Germany led the way. The Nationalist party, he added, would never cooperate with the present coalition government nor have any dealings with the Socialists.

In the course of his address Dr. Hugenberg criticized bureaucracy and the German-Polish treaty, which he described as a menace to Germany's eastern frontier.

"There will be no law, order, liberty, room to live nor future for the next generation in this country so long as the Young plan is operative," declared the Nationalist leader.

First Arab Village Fined in Riots.

JERUSALEM, Nov. 22 (AP).—The first sentence under the collective punishments ordinance was announced today when the Arab village of Ashdob was fined £3,000 for being one of the twelve villages found guilty of attacking a Jewish colony near Tuvia. Sentences on the other villages will be announced later.

SOVIET PAPER JEERS STOCK CRASH HERE

Economic Life Says It Disproves "Legend About American 'Perpetual Prosperity.'"

SEES CAPITALISM SHAKEN

Kremlin Looks for Drop in Wages and Leftward Swing of Labor Toward World Revolution.

Wireless to THE NEW YORK TIMES.

MOSCOW, Nov. 22.—Smug satisfaction is the only phrase that characterizes an editorial in Economic Life today, entitled "The Wreck of a Legend," which comments on the stock market break and the economic situation in the United States. The Soviet newspaper gives a fairly sober and accurate summary of the events, but allows itself to hint that American retrogression in its steel and building industries as compared with a year ago may be contrasted with Soviet expansion of nearly 30 per cent.

The final sentence, however, sums up the Soviet point of view thus:

"The American crisis shakes the whole structure of world capitalism. It explodes the legend about American 'perpetual prosperity' and the alleged permanence of capitalist stabilization."

From the Soviet point of view there are two factors to be considered. First, the Kremlin decided some months ago that the "period of temporary capitalist stabilization," as it is called here, which followed the World War, now is drawing to a close and that restriction of wages will force labor to swing to the left and, therefore, holds the chances of world revolution are really brighter than they appear to be.

A number of foreign Communists, especially some well-known American Communists, disputed this theory and were "dealt with" in consequence. The Kremlin accordingly finds the New York break a welcome confirmation of its views and Economic Life emphasizes that the probability that America will be forced to find new markets will cause trouble between the competing capitalist powers.

This, of course, supports the basic Marxist principle that "capitalist rivalries produce war." A little less important from the Russian angle is the consideration that America is now suffering from overproduction. The idea that capitalism cannot and never will be able to cope with inequality between supply and demand is another great Marxist dogma.

At the same time this country is suffering far worse than the United States from underproduction and lack of money. Although Economic Life does not say so, there is no doubt that many Soviet economists would advocate absorption of much of American surplus products on a long-term credit basis.

ATTACK SOVIET CONSULATE.

Polish Students Rioted—Pro-Russian Group Also Parades in Lemberg

Wireless to THE NEW YORK TIMES.

WARSAW, Nov. 22.—An unusual demonstration took place in Lemberg yesterday when a crowd of Ukrainian Nationalist students attacked the Soviet Consulate, which the students accused of subsidizing the Communist movement among Ukrainians in Poland. Members of the Undo Union smashed all windows in the consulate and damaged much of the furniture. Consul Labdzinski fired several shots at the crowd, which disappeared before the police arrived.

Simultaneously a large crowd of Soviet sympathizers demonstrated in front of the Old Ruthenian party's office, whereupon Old Ruthenian students summoned their forces. Several students were arrested.

Owing to a decree of the Minister of Education, Cracow University recently was closed on account of Polish-Jewish riots. Nevertheless this week Nationalist students in Warsaw are demonstrating against the Polish-German liquidation treaty, which they consider favorable to Germany.

Announcing
A New POCKET SIZE AUTOMATIC
Movie Camera

The Carl Zeiss ICA KINAMO 8-10

Here's the smallest and most compact 16 MM motion picture camera made. Magazine holds 33 feet of film. Loads quickly and easily.

F 2.7 CARL ZEISS TESSAR LENS

Fixed focus. Has footage indicator, and indicator showing tension of spring motor. The winding key is permanently attached. One winding of the motor will run about 15 feet of film. Finder of Direct View Type built in Body of Camera.

Size of Camera 2 x 3½ x 4¼ in.

$85

Leather Case . . $7.50

Come in for Demonstration to Movie Camera Headquarters

WILLOUGHBY'S
110 West 32nd St.
Opposite Gimbels

The Ideal Apartment in GREAT NECK
2 TO 5 ROOMS

COME out to Great Neck and see this modern apartment building with Park Avenue features: automatic elevators with attendants, gymnasium, roof-garden, incinerators, maid service, servants' quarters, G. E. refrigerators, sound-proof walls.

Only two blocks from railroad station, only five minutes from bathing beach; one block from shopping center and theatre. Two rooms start from $70; three rooms from $90; four rooms from $120; five rooms from $150.

Westminster Hall
Maple Drive, Corner 3rd St., Great Neck, L. I.
Phone: Great Neck 1102

HOTEL MARTHA WASHINGTON
29 E. 29th St. - 30 E. 30th St.
Exclusively for Women

	Single	Double
Rooms with Running Water	$2.00	$3.00
Rooms with Private Bath	$3.00	$4.00

WEEKLY RATES
From $12.00 and $15.00 with Running Water
From $18.00 and $21.00 with Private Bath
Telephone ASHland 3600

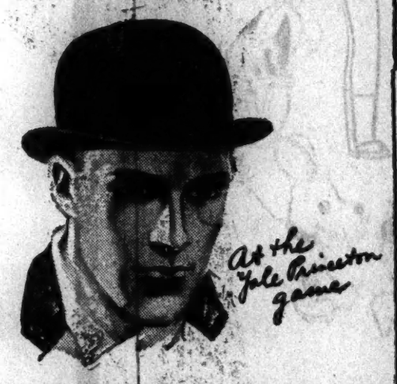

THE HATS TO WEAR WITH OVERCOATS

as seen by our style observers

TWO hats stand out — the derby and the tapered crown, curled brim homburg

The derby looks lighter and trimmer, due to the smart narrow brim and gracefully tapered crown. Black, of course

Schoble derby hats are hand blocked — they rest easy on the head and are firmly fashioned to hold their style

$8 $10

Wallach feature derbies and soft hats if you want a superior $5 hat

Wallach Brothers
Headquarters for Schoble Hats
Hart Schaffner & Marx Clothes

GET THE HABIT . . . SHOP AT BRILL'S

Investment Overcoats

Put Your Money Into an Overcoat That You Can Get Your Money Out Of!

An overcoat, no matter what you pay for it, is an Overcoat. But if the quality is right and the price is right, it is an investment—not a speculation. The operation of buying is simply an exchange of money for merchandise. That is why we call these Overcoats an investment. What you put into them in the shape of money, you will get back in the shape of service. Not ordinary service, but long-distance service. The service of woolens that wear long and the service of workmanship that makes them wear longer.

New Single and Double-Breasted Fashions in Sizes for Men and Young Men . . . $35, $50, $65 to $125

Brill Brothers
7th Avenue at 35th Street — Broadway at 49th Street — 47 Cortlandt Street

JEWISH CONGRESS SCORES DR. MAGNES

American Body Deplores 'Utter Irresponsibility' of Chancellor in Jerusalem Statement.

SEES UNITED FRONT BROKEN

Holds Call to Relinquish Balfour Declaration "Destructive"—Denies Implied Domination.

A statement repudiating the conduct and utterances of Dr. J. L. Magnes, chancellor of the Hebrew University in Jerusalem, with regard to Jewish aspirations in Palestine was issued yesterday afternoon by a special committee representing the administrative committee of the American Jewish Congress, a central body of Jewish organizations and communities in different parts of the country.

The committee to draft a reply to Dr. Magnes was appointed at a special meeting of the administrative committee, which lasted all evening on Thursday, and comprised Rabbi Stephen S. Wise, honorary president of the congress; Bernard S. Deutsch, president of the congress; Nathan D. Perlman, Carl Sherman, Israel N. Thurman, Baruch Zuckerman and Bernard G. Richards, executive director.

"Irresponsibility" Deplored.

The statement as issued yesterday by the American Jewish Congress follows:

"The administrative committee of the American Jewish Congress expresses its sense of outrage over the utterances of the chancellor of the Hebrew University which have come from Palestine. We deplore the utter irresponsibility which has been exhibited by one holding so high an office. We believe that action in relation to Palestine, especially at this time of crisis, should be taken only by the duly constituted authorities.

"The recent utterances in Palestine have broken what has, since the disaster of August and September, been the virtually unbroken front of the Jewish people, placing its confidence in the readiness and capacity of the Agency to act in protection of our honor and in defense of our rights and of our labors in the rebuilding of Palestine.

"To speak in terms of concession that are tantamount to surrender and at a time when the British commission of inquiry is sitting in judgment upon the recent events and their causes is, in substance, to admit that terrorism, including massacre, pillage and rapine, has availed to extort from Jews terms which would have been unthinkable if those deeds of terrorization had not been wrought.

Uphold Balfour Declaration.

"We know that the time must come when Jews will meet again, as they have often met heretofore, with Arabs in order to confer upon problems of common interest. But we, as a people, cannot meet by our representatives with those self-styled leaders of the Arabs who are responsible for the shedding of the blood of our people.

"We join in the deep feeling of the Jewish people throughout the world that nothing could be more destructive than to call, as the chancellor of the Hebrew University has called, for the relinquishment of the Balfour declaration. The Balfor declaration was accepted by us and by the world as a declaration of the resolve of Great Britain and of the nations of the world, to facilitate the establishment of a Jewish national home in Palestine. Though up to this time its terms have not been fully redeemed, we have confidence in the integrity of the British Government and of its ultimate purpose and ability fully to redeem its pledge to facilitate our endeavor to establish a Jewish national home in Palestine.

"That the Chancellor should call upon his fellow-Jews 'to renounce all ideas of political domination' and that he should repeatedly demand such renunciation of such domination, is to speak of something which he well knows does not exist and carries an implication which is bound to inflict the gravest possible hurt upon the Jewish people.

Want World Holy Land.

"We protest against the conduct of the Chancellor in making it appear that the Jews are opposed to the establishment of a Parliamentary Assembly in Palestine, when, in fact, it was the Jews who accepted the proposal of Sir Herbert Samuel, then High Commissioner of Palestine, for the establishment of such a Parliament, even as the Arabs rejected it. Whenever that Parliamentary Assembly comes into being, it must be under terms which are consonant with the purposes, explicit and implicit, of the Balfour declaration and of the mandate to the British Government from the League of Nations. A Parliamentary Assembly that would undo the Balfour declaration would become an instrument of tyranny which would defeat the just aspirations of the Jewish people and the purposes of the British Government which have been sanctioned and confirmed by the civilized world.

"Most of all we deplore the misleading impression created by the utterance of the Chancellor that there is an irreconcilable conflict between a Jewish national home in Palestine and an international Holy Land for Jew, Christian and Moslem. Surely he must know that no such antithesis exists. We Jews, of all peoples, most desire that in addition to Palestine becoming a Jewish national home, it shall always be an international Holy Land where in the religious rights of Jew, Christian and Moslem shall alike be held sacred by men of all faiths.

Desire for Peace Stressed.

"Finally, we believe that a most grievous wrong has been done to the Jewish people within and without Palestine, insofar as it has been summoned by the Chancellor to do justice to and to make peace with the Arab, as if the Jewish rebuilders of Palestine had been bringers of war and doers of injustice to the Arabs.

"The Balfour declaration has resulted in the emancipation of the Arab serfs of Palestine. The resettlement of Palestine has brought a new economic, educational and social level of life to the Arab people.

"To call upon the Jews of Palestine to be peaceable in relation to the Arabs is to ignore and obscure the fact that the Jews have done everything that a people could do in order to establish peaceable relations with the Arabs. The Jewish resettlement of Palestine has not only brought health and well-being to the Arabs, but has found Jews prepared to be everything in order to establish a just and lasting peace with their Arab neighbors."

LEAGUE GROUP STUDIES PALESTINE PROPOSAL

Decision on British Request for Inquiry Not Expected Before Conference With Council.

Wireless to THE NEW YORK TIMES.

GENEVA, Nov. 22.—The Mandates Commission of the League of Nations heard a long debate behind closed doors today on the British proposal for the appointment of an international investigating commission to go to Palestine, and whatever action it took is being held in strict secrecy. It was explained semi-officially that the decision would not be made public until the commission had communicated with members of the Council.

It was reported in the corridors that the commission was favorable to the British proposal on the ground that a new investigation was unnecessary. It was also said the British wanted to confine the task of an international committee to investigation of the Wailing Wall situation and were willing to have the League Council name the members.

American Park Executives in Cuba.

Special Cable to THE NEW YORK TIMES.

HAVANA, Nov. 22.—Led by Herman W. Merkel of the New York park system and president of the American Institute of Park Executives, which held its annual convention in Miami, with more than sixty members of the institute and its affiliated society, the American Association of Zoological Parks and Aquariums, arrived here this afternoon. The delegation will tour Cuba as the guests of the Cuban Public Works Department. The members will visit the many new public works under construction here and examine the country beautification plan of Secretary Cespedes.

NEW PUTSCH DANGER LOOMS IN AUSTRIA

Socialists Publish Document Showing Heimwehr Plans for Capture of Innsbruck.

MODERN ATTACK ORDERED

Use of Poison Gas, Trench Mortars and Machine Guns Included in the Austrian Fascist Designs.

By JOHN MacCORMAC.

Wireless to THE NEW YORK TIMES.

VIENNA, Nov. 22.—The publication today in the Socialist newspaper Arbeiter Zeitung of a facsimile of Heimwehr orders for an attack to capture Innsbruck, capital of the Province of Tyrol, has brought home to Austrians the imminence of a new putsch danger. In these detailed instructions for the seizure of hostages, erection of barricades, the use of poison gas, trench mortars and machine guns in expected street fighting, impartial observers see the hand of Major Waldemar Pabst, organizer of the German putsch of nine years ago.

The discovery of these instructions by the Socialists is alleged to have cost General Kirsch, former commander of the Innsbruck army brigade, that position. When he was suddenly transferred to a minor position in Vienna a few weeks ago it was reported the reason was the loss by him in a railway carriage of a portfolio containing important military documents. Some days later a Socialist newspaper in Czechoslovakia published a document allegedly taken from this dossier, which established the existence of a close liaison between the Heimwehr and the Austrian Army.

Although it has been officially denied that the transfer of General Kirsch was related to the document published in Czechoslovakia, the revelation in the Arbeiter Zeitung today is believed to be connected with the missing portfolio. The instructions provide that Innsbruck is to be attacked from the west, south and east by Heimwehrmen, each of whom must carry two days' rations and for each section of whom four picks, four levers and a heavy hammer must be provided, as well as rifles, machine guns, mortars, gas masks and the like.

The streets must be closed by barricades and wherever possible by trenches, the instructions run, and one striking sentence reads: "It frequently proves advisable to shoot from cellar windows in front of barricades."

WILL SHOOT ROCKET SOON.

German Professor to Attempt Projection Into the Stratasphere.

Special Cable to THE NEW YORK TIMES.

BERLIN, Nov. 22.—Professor Hermann Oberth now hopes to have his "distance rocket" ready for projection into the stratasphere within a week or ten days. He has not yet decided where the experiment will be made, but is confined in his choice to two or three isolated spots along the Pomeranian coast.

Professor Oberth has been conducting miniature experiments in the neighborhood of Berlin with trial rockets to which parachutes are attached. He also has perfected his liquid fuel to the point where he is convinced it is non-explosive, although he has announced that only a restricted number of spectators will be allowed to be present when he touches off his giant rocket in the direction of the moon.

TO CLOSE DIAMOND WORKS.

Antwerp Merchants Meet to Deal With Slump in Market.

Special Cable to THE NEW YORK TIMES.

ANTWERP, Nov. 22.—A meeting is to be held here on Monday at the Antwerp Diamond Club, the largest association of diamond merchants and cutters, to consider what measures shall be taken to meet the present slump in the trade.

The diamond merchants are credited with the intention of closing down a certain proportion of their works in Belgium. The Herenstal diamond cutters have already closed their works this week.

It is expected that over 2,000 diamond workers out of 15,000 syndicated workers in Belgium will be out of work at the beginning next week.

REFUSAL TO RETURN IS TREASON TO REDS

Russia Decrees Shooting as Penalty for Those Abroad Who Disobey Summons.

ORDER MADE RETROACTIVE

It Follows Defiance by Attache of Embassy in Paris—Warning to Others.

MOSCOW, Nov. 22 (AP).—In the future, Soviet citizens working or residing abroad who refuse to obey the summons of their government to return to Russia will be adjudged guilty of treason. When finally taken into custody they will be shot within twenty-four hours after identity is established.

This drastic measure was taken today by the Central Executive Committee of the Soviet Union in the light of the recent refusal of M. Besedovsky of the Soviet Embassy at Paris to return to Moscow to face trial on charges of embezzlement.

The new decree is retroactive and declares that all such Soviet citizens will be classed as outlaws and deserters to the enemies of the workers and peasants. All their property will be confiscated and their cases tried by the Supreme Court of the union.

The edict was regarded here as carrying a warning to a large number of professional Russians belonging to the present régime who at present are in Europe or the United States. These include engineers, actors, government officials, trade representatives, diplomats, students and others.

HAITIAN STUDENTS RETURN.

End Strike After Presidential Decree Grants One Demand.

PORT AU PRINCE, Haiti, Nov. 22 (AP).—The medical and engineering schools here today resumed classes with full attendance following a Presidential decree based on the report of the board of inquiry into the student strike which has been almost nation-wide since the first days of the month. Some of the law school students also returned, but those of the agricultural school considered the solution unsatisfactory.

The Presidential decree granted the demand for a student association, but did not agree to restore the former free scholarship fund of $10,000, which was the chief demand of the strikers.

WILL FREE SANCHEZ GUERRA

Spanish War Tribunal Decides on Ex-Premier Tried as Rebel Chief.

VALENCIA, Spain, Nov. 22 (AP).—Official news from Madrid that the Supreme War Tribunal had decided to set free former Premier José Sanchez Cuerra was received here tonight. Provisional liberty had been sought by his counsel, Señor Bergamin.

The news arrived too late for immediate effect, Señor Sanchez Guerra having boarded the gunboat Dato, where he has been living, for his dinner. It is expected that he will be released tomorrow. He was recently tried on charges of fomenting a revolution.

Mexican Town Feels Earth Shocks.

MEXICO CITY, Nov. 22 (AP).—Dispatches tonight to El Universal from Pinotepa, Oaxaca, told of two heavy earth shocks which threw the populace into a panic, but caused no damage. The first was at 11:10 last night and the second a few minutes later. Another slight shock was felt early today.

Leather Thongs are OUT!

And it's rather a pity. They might be bunchy, and they might leave gaps, but they held. This new-fangled idea of holding one's clothes together with thread keeps the Macy Bureau of Standards pretty busy. For thread is such an exacting little item. It must not snap and it must not fuzz and it must not ravel. It must hold its strength and hold its color. And it must go smoothly and easily through the eye of a needle—a very difficult feat, as any camel will testify.

And so the Macy Bureau of Standards checks up on our thread by careful laboratory tests. For example, a batch of silk sewing thread was put through its paces the other day. One machine tested it for tensile strength and elongation. It proved able to stretch 12% of its length without breaking or complaining in any way. It was also tested for washability. These are just a few of the reasons why Macy thread measures up to the mark.

Bureau of Standards

MACY'S
34th STREET & BROADWAY

Do You Always Use a Shoe Horn?

It's a good idea to use one. Saves you tugging and pinching your thumbs, and above all from breaking down the backs of your shoes.

This Macy $7.44 shoe is particularly immune to the "gaping heel" curse, however. We still urge the use of a shoe horn,—but if you can't be bothered, the $7.44 will stand up well. It has an all-leather "counter" at the heel. Ask a salesman to point this out. The $7.44 comes in Scotch grain, Russia calf, or Vici kid.

Fifth Floor, East Building

$7.44

MACY'S
34th ST. & BROADWAY

You Save $40 on These

Fur Jacket Ensembles

$54.75

Usually $94.75

Three-piece suits with jackets of snow-flake weasel. Jackets warmly lined to match the skirts. Red, tan, brown, green, and blue. In sizes 14 to 20.

Also — two other models (not sketched) with jackets of stencilled kid or king broadtail (sheared lamb). Usually $129—Now $74.75

Limited Quantity

THE SUIT SHOP
Third Floor, East Building

MACY'S
34th ST. & BROADWAY

Never buy a coat until you sit down in it!

THE SACKVILLE $37.50 OVERCOAT

has plenty of "sweep" to make it comfortable, sitting or standing

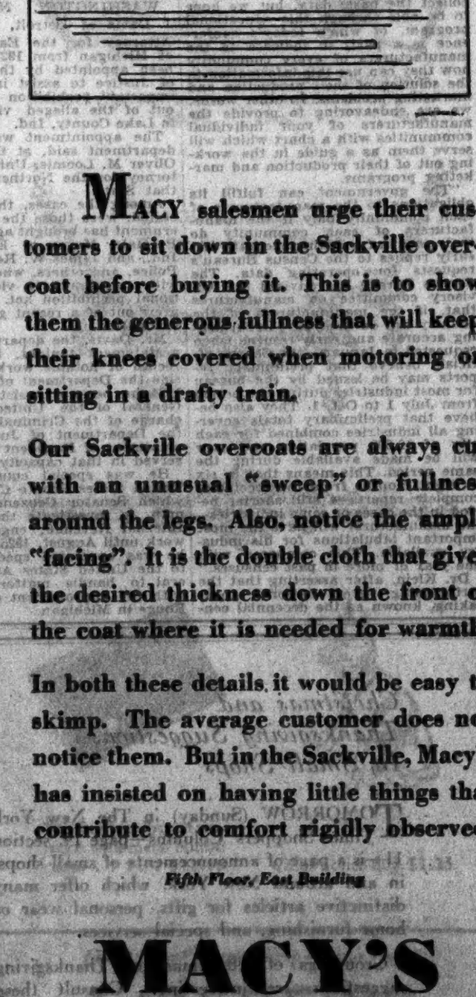

MACY salesmen urge their customers to sit down in the Sackville overcoat before buying it. This is to show them the generous fullness that will keep their knees covered when motoring or sitting in a drafty train.

Our Sackville overcoats are always cut with an unusual "sweep" or fullness around the legs. Also, notice the ample "facing". It is the double cloth that gives the desired thickness down the front of the coat where it is needed for warmth.

In both these details it would be easy to skimp. The average customer does not notice them. But in the Sackville, Macy's has insisted on having little things that contribute to comfort rigidly observed.

Fifth Floor, East Building

MACY'S
34TH STREET AND BROADWAY

*Reg. U. S. Pat. Off.

PROMISES TO SPEED TRADE CENSUS DATA

Col. Horner Says Early Results of January Survey Will Be Ready July 1.

TELLS VALUE TO BUSINESS

Prompt and Accurate Replies to Queries on Manufactures and Distribution Urged.

The preliminary results of the census of manufactures and distribution to be taken in January will be ready for distribution from July 1 to Oct. 1 if the manufacturers of the country furnish accurate and early returns, according to Colonel Leonard S. Horner, president of the Niles-Bement-Pond Company and chairman of the Department of Commerce special advisory committee on census of manufactures. Colonel Horner made the prediction yesterday at the Hotel Pennsylvania at the first of a series of seventeen regional conferences.

The conferences were called to acquaint citizens with the importance of the decennial census, to issue preliminary instructions to those who will take part in the survey and to enlist national cooperation. The session here was attended by several hundred business men representing communities within a radius of 100 miles of New York.

Besides Colonel Horner the speakers included Dr. Julius Klein, Assistant Secretary of Commerce, who urged full cooperation by business men in making the census complete, and John E. Palmer, chief in charge of information of the census of manufactures. The cooperation of the Chamber of Commerce of the United States was pledged by its president, William Butterworth, in a letter to Colonel Horner which was read at the conference. The proceedings were broadcast by Station WABC.

Horner Tells of Huge Growth.

Colonel Horner said the census of manufactures had become a national institution. When it was first taken, in 1850, a total of 1,000,000 persons was engaged in manufacturing products of a total value of $500,000,000, he explained, whereas in 1919 the number of wage earners was 9,000,000 and the value of manufactured products $25,000,000,000.

"Previous censuses had shown a mounting number of wage earners employed," said Colonel Horner, "but during the past eight years there has been an actual decrease of more than 600,000 wage earners in our factories. On the other hand, horsepower in American factories has increased from 29,000,000 in 1919 to 39,000,000 in 1927. The horsepower per worker has increased during this short period from 3.3 to 4.7, thus materially increasing the output per worker.

"Too many of our manufacturers have proceeded on the theory that their own natural intelligence and knack of being able to 'pull through' were sufficient to carry them over every obstacle in the race of business.

"I think that you will agree with me that manufacturing operations conducted without due regard for economic changes, outside those within the manufacturing plant itself, are leading direct to suicide and annihilation. What the manufacturing industry is after, therefore, is facts.

To Be Direct Aid to Manufacturers.

"In the past too many of our production and marketing processes have been veiled in haze and fog. Strenuous and valiant efforts have been made to dispel these mists—many agencies have been at work and much success has been achieved. Nation-wide commercial and industrial surveys, comprehensive and penetrating, can, I feel, be made effectively only by the Federal Government. Only the government has the necessary resources and facilities—and the impartiality.

"We have determined not only to collect the basic data, but we hope to be able through this educational program, of which today's conference is a part, to indicate to the manufacturers of every community how they can use this information in the solution of their production and marketing problems. In other words, we are endeavoring to provide the manufacturers of your individual communities with a chart which will serve them as a guide in the working out of their production and marketing programs.

"The government can fulfill its obligations to the manufacturers of each community only if the manufacturers of each community do their part in furnishing accurate and early replies to the Census Bureau's requests for operating data. The Census Bureau has advised the Advisory committee on manufactures that, if the manufacturers of the country will do their part in furnishing accurate and early returns when requested in January, the Census officials believe that preliminary reports may be issued by the bureau for most industries during the period from July 1 to Oct. 1. They also believe that preliminary totals covering all industries combined for each city of 10,000 population and over will be made available during the same period. This means that in six to eight months from the receipt of complete reports—a still shorter period in the cases of some industries—the manufacturer will have the most important tabulations for his industry available. This compares with one year or more in past censuses."

Dr. Klein, after asserting that the forthcoming "great national stock-taking, known as the decennial census, overshadows all other statistical enterprises in its magnitude and importance," explained that the census for the first time was to cover distribution. He asserted that its success was largely dependent on the business men of the country and that he was confident they would cooperate.

Urges Business Men to Help.

Mr. Palmer, who presided, urged business men to get all the information possible in their communities.

Frederick H. Feiker, managing director of the Associated Business Papers, said: "Of the services to business undertaken by the Department of Commerce, none will have more far-reaching possibilities in the elimination of waste than the coming census of distribution. The census constitutes one of the great fundamental cooperative undertakings to forward business sponsored by President Hoover while he was Secretary of Commerce."

The next regional conference is scheduled for Philadelphia, Nov. 25, followed by a similar meeting in Atlanta on Nov. 27. Subsequent meetings scheduled are: Detroit, Nov. 29; Buffalo, Nov. 30; Pittsburgh, Dec. 2; Cleveland, Dec. 4; Chicago, Dec. 5; New Orleans, Dec. 7; Dallas, Dec. 9; St. Louis, Dec. 11; Omaha, Dec. 12; Denver, Dec. 14; Seattle, Dec. 17; San Francisco, Dec. 18; Los Angeles, Dec. 20, and the final meeting at Boston, Jan. 4.

READY TO SEIZE BOOKS OF GUNDER CONCERNS

Prosecutor Says if They Are Not Produced Today 'Steps Will Be Taken.'

Federal and State investigators continued their investigation yesterday of the financial affairs of the bankrupt Bankers' Capital Corporation and its affiliated organizations in an effort to trace the $10,000,000 obtained from investors.

After questioning several witnesses in his office in the Federal Building Asisstant United States Attorney Emanuel G. Kleid said accountants would examine today the books of the concerns owned outright by H. H. Gunder, chairman of the board of the Bankers' Capital Corporation. Mr. Kleid said the records had been promised him for several days and unless they were produced this forenoon, "steps will be taken to seize them."

In the afternoon Mr. Kleid questioned Alice Forrester, who was employed as a secretary by Mr. Gunder about a year ago. According to Mr. Kleid, the young woman said that one time her employer instructed her "to be deaf, dumb and blind for all purposes." She also informed Mr. Kleid that she opened the books for the Financial Stocks Estate, one of the concerns owned by Gunder.

Mr. Kleid said Miss Forrester told him that the Financial Stocks Estate had been operating for several years, but so far as she knew there were no entries in the books until last year. As to the books of the two other concerns owned by Gunder, the Indiana Investment Trust and the Gunder Common Law Trust, Miss Forrester said their books "were in an embryonic state."

Questioned about Gunder's income Miss Forrester was quoted as saying he told her he was worth millions and that he got $15,000 a year from the Bankers' Capital Corporation and $12,000 a year from the Bankers Fiduciary and Eastern Bankers' Corporation. The young woman said Mr. Gunder had bank accounts in South Bend, Ind., New York and New Haven, Conn.

Roland J. Randall, president of the Bankers' Capital Corporation and two affiliated corporations, was questioned briefly by Mr. Kleid. He is to reappear Monday and it is likely he will go then before the grand jury, as will Miss Forrester.

MICHIGAN PROSECUTOR TO AID IN INDIANA

Earl J. Davis Named by Department of Justice to Press Liquor Trials in Lake County.

Special to The New York Times.

WASHINGTON, Nov. 22.—Earl J. Davis of Detroit, United States Attorney for the Eastern District of Michigan from 1922 to 1924, has been appointed by the Department of Justice to assist in the trial of important prohibition cases growing out of the alleged vice conditions in Lake County, Ind.

The appointment was made, the department said, at the request of Oliver M. Loomis, United States Attorney for the Northern District of that State.

Among the cases, the department stated, were those the Federal Government has brought against Raleigh P. Hale, Mayor of East Chicago, Ind., and James W. Regan, Chief of Police, and others, who are charged with conspiracy to violate the national prohibition act. Indictments grew out of a recent grand jury investigation.

Mr. Davis, the department said in a statement tonight, has "a long record of notable work in and outside the Department of Justice." In 1924 he became Assistant Attorney General of the United States, in charge of the Criminal Division, in the Department of Justice, by appointment of President Coolidge. He served in that capacity until 1925.

He was special counsel for the United States Senate Committee, of which Senator Couzens was chairman, to investigate the Bureau of Internal Revenue, engaged in this work until August, 1925, and in 1926 he was appointed special assistant to the United States Attorney General to handle matters connected with the improvement of the River Rouge in Michigan.

CAYUGAS LOSE PLEA FOR LAND IN STATE

Attorney General Ward Informs Indians, Now in Canada, They Yielded Reserve in 1797.

TREATIES CITED FOR PROOF

That Showing They Gave Up One Lake Section Is "Not at Hand," but He Says Debt Is Paid.

Special to The New York Times.

ALBANY, N. Y., Nov. 22.—Accounts between the State of New York and the Cayuga Indians are "completely paid and settled," according to a letter which Attorney General Ward sent today to the Cayuga nation of Indians at Grand River, Canada.

The chiefs of the tribe visited Governor Roosevelt yesterday and asked that they be permitted to return to this State. The letter of the Attorney General, which follows the receipt of the Governor's communication to him, dashes the hopes of the Indians.

The Attorney General, after returning the cordial greetings of the chiefs, wrote:

"Your message I understand to be that you are troubled about lands which were reserved to you by a treaty between your fathers and the State of New York, entered into at Cayuga Ferry on July 27, 1795. Your delegates have shown me a pictured copy of this treaty, taken from the original in your possession. It reserves to your fathers one tract of two square miles and one tract of one square mile, and to your father the fish carrier, one square mile, all adjoining Cayuga Lake.

"As you and your delegated chiefs know, these lands have been settled upon for a century and a quarter by white citizens of this State.

"A copy of a treaty, dated on May 30, 1797, by which your fathers purported to convey these lands to this State, is delivered to your delegates. This treaty does not cover the lands of the fish carrier, and I believe those were conveyed to this State by another treaty, which does not now come to my hand.

"I am informed that this State has always faithfully paid to the Cayuga nation the annuities provided by these treaties, and has even paid them in the present year.

"Because of unhappy differences which arose about 1812, the State has since that date made this payment, in its entirety, to Cayugas resident in the United States, and I am informed the Cayugas resident in Canada have been excluded there from.

"This was deemed to be a wrong to you, by an arbitral tribunal, which in January, 1926, at Washington, made an award in your favor against the United States, in the amount of $100,000, for your share, past, present and future, in these annuities.

"By an act of the Legislature of this State about the year 1909 it signified its willingness to account to the Cayugas for any and all profit the State ever made upon the purchase and resale of the lands of your fathers.

"All these things I mention in response to your message, and as reasons why, after all these years, I must answer on behalf of this State that we deem accounts between you and us arising out of the treaty you mention, to be completely paid and settled."

Miss Huyler Freed on Traffic Charge

Miss Betty Huyler, 21-year-old aviatrix and daughter of the late Frank D. K. Huyler, candy manufacturer, appeared in Traffic Court yesterday on a charge of obstructing traffic with her automobile last Tuesday at Fifty-seventh Street and Sixth Avenue. Magistrate George F. Ewald, after hearing her explanation that she usually drives near her Stony Point (L. I.) home and is unfamiliar with city traffic rules, suspended sentence. Miss Huyler said she had flown across the United States recently and was a licensed pilot.

WOMAN TO ASSIST WICKERSHAM STUDY

Miss Mary Van Kleeck Named to View Effect of Unemployment and Housing on Crime.

SPUR TO BUILDING SEEN

New Consultant Industrial Research Director of Sage Foundation—Nation Searched for Experts.

Special to The New York Times.

WASHINGTON, Nov. 22.—The appointment of Miss Mary Van Kleeck, director of industrial studies for the Russell Sage Foundation, to study the results of full and regular employment in reducing crime and the human and material waste resulting from crime was announced today by the National Commission on Law Observance and Enforcement, of which George W. Wickersham, former Attorney General, is chairman.

Miss Van Kleeck's studies also will be directed toward disclosing the relations between inadequate housing and the increase in crime in large cities.

The commission said that should the results of the studies prove the contention of the connection between inadequate housing and crime "there would doubtless be a great speeding up of the various programs for housing construction on a large scale in a number of cities."

The commission's statement was made public as President Hoover was preparing to confer this afternoon with representatives of the construction industries.

The studies to be made by Miss Van Kleeck will be in connection with the work of the subcommittee on causes of crime, of which Henry W. Anderson of Richmond, Va., is chairman. Other members of this committee are Ada L. Comstock, president of Radcliffe College, and Roscoe Pound, dean of Harvard Law School.

Commenting on the appointment, Mr. Wickersham said:

"The type of subject with which Miss Van Kleeck will deal, such as housing conditions and unemployment, illustrates the extent to which a study of crime and law enforcement goes to the root of social conditions and the every-day life of the people.

"More and more, as we get down into the facts, we have been impressed with the size of the problem which has been placed on our shoulders and with the wide application of the fields of crime and criminal justice to the entire range of our present-day civilization."

Miss Van Kleeck is the eleventh of the consultants in charge of research so far announced by the commission. In addition a number of assistants have been obtained. In getting these experts we have endeavored to go slowly and most carefully so that in each instance we could choose the best-equipped person in the United States in each line of work. As a consequence we have had to go all over the United States for the men and women who are helping the commission.

"We have obtained experts from the Pacific Coast, from the Gulf States, from the East and from many sections of the Middle West. These have been drawn from the universities, from State and local governmental ranks, from fields of business, from the ministry and from other important professions.

"The wide geographical and occupational distribution of our expert staff throws some light on the fact that the commission's work is really a work by the country for the country."

Miss Van Kleeck was a member of the President's Conference on Unemployment in 1921 and later served as a member of the Commission on Unemployment and Business Cycles. During the war she was director of the women's branch of the industrial service section of the Ordnance Department for the army.

SAYS 'LIE DETECTOR' FORCED CONFESSION

Continued from Page 1, Column 4.

any question relating to cemeteries," said the prosecutor. "When we worked along that line he struggled, threw his arms about, feigned fainting spells and convulsions.

"We had a plat made showing every grave in a Swedish cemetery, but Mayer positively refused to look at it.

"The most force that was used on him was last Sunday. When Mr. Keeler had just finished a series of questions on the graves and cemeteries about Bothell, Mayer, suddenly roused from lethargy, sprang like a cat and smashed the machine.

Finally Agrees to Talk.

"Two deputies grabbed him and he was shackled and sent back to his cell. Since then his examinations have been made while he lay on a cot wearing an Oregon boot. Keeler repaired the lie detector and we began the questioning again Sunday evening.

"We gave him one day's rest in the last week. Every other day we reviewed all the maps briefly but thoroughly, and ended always where the big reaction showed, in the vicinity of Bothell.

"On Monday Mayer suddenly looked up at me and said, 'Colvin, I'll talk to you if you'll get these other fellows out.'

"The deputies handcuffed the prisoner, gave me a small pistol and left the room.

Mayer Defends His Mother.

"'Colvin,' Mayer said, 'will you give me a trial? I'd have a chance to beat circumstantial evidence.'

"I assured him I would.

"'I know what that machine is, Colvin,' he said then. 'I know it's recording the truth. I can't beat it. You know I killed Bassett. What will you do for me if I come clean?'

"'If you'll lead me to that body,' I told him, 'then I will not charge your mother with murder.'

"'I'll tell you,' he said, 'my mother has never done anything criminal except what I caused her to do.'

"'Lead me to that grave and I will not charge your mother with murder,' I said.

"'All right, I'll go out there with you,' he said."

Mayer, however, has so far failed to look at the cemetery plot. Mr. Colvin said the deputies have searched in vain in the Swedish Cemetery for a clue except in a vault belonging to a family named Erickson. Permission to open the vault may be asked of the family.

Mayer late today denied that he had made a confession. He accuses Mr. Colvin and other county officials of "torturing" him. A report that serum had been injected into him was denied by Mr. Colvin.

TROLLEY DRAGS POLICEMAN

Mysteriously Caught Under Car He Is Pulled for a Block.

Patrolman Raymond Leiba, 43 years old, of 1,235 Woodycrest Avenue, the Bronx, attached to the West 152 Street station, was dragged for a block last night when in some undetermined manner he was thrown or fell under a surface car while directing traffic at 164th Street and St. Nicholas Avenue.

Leiba was taken to Columbus Hospital in a serious condition suffering from a fractured skull and nose and lacerations of the face. His uniform was torn to shreds, his leather holster was torn through and his pistol was broken.

Peter McGee of 6,000 Broadway, motorman of the car, heard the motorman of a northbound car at 163d Street shout and saw him point to the side of his car. McGee stopped. He found the policeman unconscious and wedged behind the first truck. With the help of the conductor, Timothy Reidy of 2,382 Webster Avenue, the Bronx, he extricated the policeman.

Detectives said the patrolman might have been struck by an automobile and thrown under the surface car. McGee was certain that the front of his car had not struck the policeman. Leiba has been on the force fourteen years.

Christmas and Thanksgiving Suggestions In Small Shops

TOMORROW (Sunday) in The New York Times Shoppers' Columns—page 19, section 11—is a page of announcements of small shops, in and around New York, which offer many distinctive articles for gifts, personal wear or home furnishing, and special services.

Groupings of Christmas and Thanksgiving suggestions are interesting. Consult these announcements in

The New York Times

TOMORROW SUNDAY

A Brand New Idea of Candy Value —

This Delicious **PARFAIT** *Assortment*

by *Maillard's*

Your Thanksgiving Holiday will be jollier for all the family because of this box of Maillard's Parfait Assortment. And these incomparable sweets will give you an entirely new idea of what extraordinary candy value your dealer can sell you at a dollar-and-a-half a pound.

Only Maillard's eighty-odd years of experience could produce at such a price this delectable ensemble of chocolates and confections—truly your introduction to the most exquisite of all candies, Maillard's.

You can get Maillard's Parfait Assortment, one and two pound packages from all stores where the best candies are sold. There you will also find other incomparable Maillard packages, among them: Maillard's Chocolats Miniature at $2.00 the pound, La Jeunesse Chocolates at $1.75 the pound and Excellence Chocolates at $1.25.

Maillard's

PARFAIT ASSORTMENT

$1.50 *the pound*

YOUR INTRODUCTION TO THE MOST EXQUISITE OF ALL CANDIES

CLARIFIES OPINION ON DRY LAW FELONY

Federal Judge Insists He Meant Knowledge of Violation Without Action Was Felony.

POSSESSION NOT AT ISSUE

Washington Official Reaction to First Version of Decision Was Unfavorable.

PEORIA, Ill., Nov. 22 (AP).—Federal Judge Louis Fitzhenry issued a statement today to correct an opinion handed down yesterday which, he said, either by inadvertent use of a word or by misquotation, conveyed the impression that he held that any person knowing of another's possession of liquor was a felon.

In an opinion upholding the constitutionality of the Jones law, Judge Fitzhenry had said that the buyer of liquor or any one knowing of a violation of the Jones law, unless he reported his knowledge to the proper authorities, was a felon.

He based the opinion on a law passed in 1790 which made a felon of any person knowing of the commission of a felony without reporting it.

"I don't believe I said possession was a felony, but if I did, it was incorrect," he said. "However, any person witnessing a violation of the Jones act without reporting it would be a felon."

He pointed out that a guest who sees a bootlegger sell liquor to the host, or knows that his host made the liquor or transported the liquor from another place, would, unless he reported the fact, be a felon under the 1790 law.

The manufacture, sale and transportation of liquor are felonies under the Jones act.

Washington Doubted First Version.

Special to The New York Times.

WASHINGTON, Nov. 22.—Reaction in the capital to the original opinion by Judge Fitzhenry, that any person knowing of a friend, relative or neighbor possessing liquor for beverage purposes, was a felon unless he reported that fact, was diverse.

Senator Sheppard, co-author of the prohibition act, was enthusiastic over the judge's opinion as was Dr. Clarence True Wilson of the Methodist Board of Temperance, Prohibition and Public Morals.

James J. Britt, chief counsel for the prohibition unit, said that he did not think such a ruling would be generally enforced.

Attorney General Mitchell said District Attorneys had not been instructed to take cognizance of the old law in enforcing prohibition and that no study of the 1790 statute was being made with a view to using it. He said that District Attorneys had not been directed to go after liquor buyers with the intention of testing a purchasing case in the Supreme Court.

Senators Tydings and Copeland were critical. Mr. Tydings said he regarded the ruling as another step by "fanatical drys."

Henry H. Curran, president of the Association Against the Prohibition Amendment, said:

"It is cheating the Constitution to say that it is a felony to buy liquor when Congress deliberately refused to put any such provision in the Eighteenth Amendment."

Senator Borah observed that "there are radical judges on the bench as elsewhere," but said he would not discuss the McHenry opinion before reading it.

"Of course it is a moral obligation to tell of a crime if you know of its commission but whether it can be made a legal offense to withhold information in connection with prohibition laws is a debatable question," he said.

Senator Glenn, who opposed the Jones act, said that the Jones law and the 1790 law together, "if effectively prosecuted, without favor, and all guilty of violations under the Volstead act and all knowing of such violations and not reporting them, were sent to jail, or to the penitentiary, the jails and penitentiaries, already overflowing, would not hold 1 per cent of those found guilty."

Volstead Sees Judge Misquoted.

ST. PAUL, Minn., Nov. 22 (AP).—Declaring that Judge Louis Fitzhenry of Peoria must have been misquoted, Andrew J. Volstead, author of the Federal prohibition law, asserted today that under existing laws, including the Jones act and the law of 1790 quoted by Judge Fitzhenry, a person who merely has knowledge of possession of liquor by another is not a felon.

Mr. Volstead agreed with Judge Fitzhenry's interpretation that any person who purchases liquor from another and who does not report the purchase to authorities, falls under the law of 1790.

He said that the Jones law did not make the possession of liquor a felony, as Judge Fitzhenry was reported to have said, and that the law of 1790 did not make it a crime for a person not to report a misdemeanor.

BACK STUDENT BAN ON TEST

Princetonian Editors Support Men Who Left Art Examination Room.

Special to The New York Times.

PRINCETON, N. J., Nov. 22.—The action of more than half the students in a course in Italian painting at Princeton University in walking out of an hour examination yesterday without turning in their papers as a protest against the severity of the questions set them was supported by The Daily Princetonian in an editorial this morning.

"To our mind it was no thoughtless schoolboy rebellion, but one which showed intelligent protest against pedantic triviality," the editorial declared.

"There is a necessarily indistinct boundary between conscientious study of a field in a limited period of time and a lifetime of assiduous effort to 'learn everything about nothing.' In this case it was clearly overstepped."

Ernest Dewald, Associate Professor of Art and Archaeology, who set the test, declined to comment on the incident. Professor Luther P. Eisenhart, dean of the faculty, said that whether the students who failed to turn in papers will receive zeros will rest solely with the department giving the course.

AUTO-GYRO INVENTOR SAILS.

Cierva, Returning to Spain, Pleased With Prospects Here.

Among the passengers who sailed last night for Cherbourg and Southampton on the White Star liner Olympic was Juan de la Cierva, Spanish aviator and inventor of the auto-gyro, who has been demonstrating his device in this country for three months. He said that he was pleased with what he had accomplished here.

He had devoted his entire time, the inventor said, to engineering research and flight tests in preparing for auto-gyro manufacture.

He will go to Spain for a month's rest and then travel to England to continue his research work. Later, he said, he would pay another visit to America.

Peasants or Patroons as Holland Dames' Kin Is an Issue in Sculptor's Suit Against Society

Whether members of the Society of the Daughters of the Holland Dames are the descendants of peasants or patroons was involved in a case before the Appellate Division yesterday in which the court approved a new trial of the suit of Robert Aitken, sculptor, against the society for services in working on a memorial which was to have been erected in Battery Park to commemorate the landing of the Dutch on Manhattan Island. By the court's ruling the jury will decide whether the Holland Dames engaged Mr. Aitken to make the memorial and did not abandon the statue until they found that the figures and clothing of Mr. Aitken's working model represented peasants.

The papers before the Appellate Division showed that the society had voted to erect a memorial and had collected more than $10,000 toward the cost. A memorial committee, of which Mrs. Richard V. Lindabury, widow of the noted corporation attorney, was chairman, chose Mr. Aitken as the sculptor in February, 1923, and agreed to pay $15,000.

After the committee had reported to the society and Mr. Aitken had been working about three months on the model, Mrs. Wright P. Edgerton of 120 Waverly Place, directress-general of the organization, and Mrs. Louisa Capron Rapalje of 1,140 Fifth Avenue, the treasurer, called at the studio to see the model.

Mrs. Edgerton's testimony was that Mr. Aitken showed them the working model and that she said, "You have not changed the clothing." She testified he showed her photographs of Frans Hals's paintings at The Hague of burgomasters and teachers, and said, "You don't want your figures all dolled up like that," to which either she or Mrs. Rapalje replied, "Yes, we do."

Meanwhile, dissension arose among the members as to the design of the memorial group, and at a meeting of the society on May 8, 1923, they voted to abandon the memorial and accepted the resignatoin of Mrs. Lindabury as memorial committee chairman "with regrets and thanks for the work done."

Mr. Aitken then sued for $5,000 as the value of his services up to that time and got a verdict for that sum with interest. On the society's application Supreme Court Justice Walsh set aside but ordered a new trial on the question as to whether the society had not ratified the acts of the committee to such an extent that they could not plead lack of authority on the committee's part. The Appellate Division upheld the ruling yesterday.

"The ladies of the defendant society attempted to exercise a social prerogative in a business transaction," said the brief of Clifton P. Williamson, attorney for Mr. Aitken. "They changed their minds. They decided that patroons rather than peasants should be memorialized as their ancestors."

TO PUSH BILLBOARD DRIVE.

Westchester Volunteers Plan to Pull Down Illegal Signs Today.

Special to The New York Times.

WHITE PLAINS, N. Y., Nov. 22.—Organized parties of those who have volunteered to assist the Westchester County Conservation Association in its campaign against illegal billboards will start out in automobiles tomorrow to pull down the unsightly advertisements, according to Colvin Farley, secretary of the association.

Mr. Farley said the campaign thus far had been carried on by the public without supervision. He said it would take at least another week to complete the job of patrolling all highways of the county and removing the illegal signs.

The association issued a statement today telling of letters endorsing the campaign received from the Westchester County Realty Board, County Engineer Charles Macdonald and many others.

GETS ENOCH ARDEN DIVORCE

Golf Professional Says Wife Was Lost in Russian Revolution.

Supreme Court Justice Townley yesterday granted an Enoch Arden divorce to Sylvester Koltun, professional golfer for the Antlers Golf Course at Jamaica, Queens. Koltun testified that he has not seen or heard from his wife, Evdokia Koltun, since the Russian Revolution in 1917. He said he came to this country in 1914 with the intention of sending for her and their 2-year-old son when he had made his fortune. Although he learned of the child's death, he added, he has been unable to establish the truth of reports of his wife's death.

Koltun's attorney told the court that in as much as Soviet Russia has not been recognized by the United States, it would be impossible to produce here any records of her death or whereabouts.

ACCUSE GASOLINE SELLERS.

Companies Say Fluid Leaking Into Subway Causes Fire Hazards.

Following complaints by subway and transit companies that gasoline has been spilled into subways through careless handling of portable gasoline tanks, the inspection force of the Fire Department was ordered yesterday to survey all garages and service stations selling gasoline and to report on violations.

Corporation Counsel Hilly ruled recently that it is illegal to dispense gasoline from portable tanks on the sidewalk and that this work must be done on the roadway. Fire Commissioner Dorman has requested the Police Department to enforce the ordinance covering such sales. Peter C. Spence, chief of the Bureau of Fire Prevention, said a check-up would be made in an effort to end a practice that increases fire hazards.

EIGHT ARE SEIZED IN BOGUS BILL PLOT

Buffalo Plant Is Dismantled as Secret Service Men Break Up Big Counterfeiting Gang.

$100,000 ISSUE BALKED

Officers Say Discovery Was Made Before Flood of $5 False Notes Could Be Started.

Special to The New York Times.

BUFFALO, N. Y., Nov. 22.—Eight men were under arrest here tonight in the drive of United States Secret Service officers against an alleged gang of counterfeiters who had planned soon to put into circulation $100,000 in bogus small-sized $5 Federal Reserve notes.

Government agents late today dismantled the counterfeiters' elaborate plant on Hoyt Street. It was found in a small cream-colored frame dwelling, back of the kitchen.

The doors were doubly barred and windows were barred on the inside. A ventilating system was installed to furnish fresh air to the workers in the plant.

The rooms contained a complete photographic and photoengraving outfit, a printing press, a number of plates, a large quantity of paper for the printing of the $5 Federal Reserve notes and a number of negatives taken from the genuine bills.

Agents said that the conspiracy had been nipped in the bud and that none of the money had yet got into circulation.

Will Ask High Bail.

The men under arrest are James Buchemi, Harry Emerson, George Miles, Anthony Fette and Joseph Bartolato of Buffalo and Angelo Miccichi, Guido Laurenti and Joseph P. Cataldo of Rochester.

Miles, the officers say, is the "brains" of the gang. Cataldo owns a pharmacy in North Rochester.

Robert L. Godby of New York, chief of the special squad of Secret Service agents, stated that the eight men will be arraigned tomorrow before United States Commissioner Newell H. Timerman on charges of conspiracy to counterfeit.

High bail will be asked in each case.

Meanwhile nets were spread here for the arrest of several more men believed connected with the alleged ring.

Two Men, Woman Seized in West.

LOS ANGELES, Nov. 22 (AP).—Bert C. Bennett, T. J. Wilson and Mrs. Charlotte Wilson were held here today on charges of counterfeiting after Federal officers had raided a commercial photographer's shop and discovered what they described as "the biggest counterfeiting plant uncovered by the United States Secret Service in a long time."

Bennett was arrested in Nome, Alaska, H. Ashe, government agent, said, and served a three-year sentence for counterfeiting. Wilson, a dentist; Mrs. Wilson, alleged secretary of the counterfeiting organization, and their two children came here from Duluth, Minn.

Mr. Ashe said agents had come into possession of correspondence between Wilson and Bennett, then in Chicago, indicating they reached an agreement before coming to California to establish a spurious money plant here and sent their production East for distribution.

HUNT WAITER'S ASSASSIN.

Police Say Dead Man Operated a Speakeasy at Night.

Maurice Borgeon, 24 years old, who the police say was a waiter by day and an operator of a speakeasy by night, staggered into the apartment of his wife on the second floor of 124 West Sixty-third Street early yesterday morning with three bullet wounds in his body and collapsed on the floor. A half hour later he died in Roosevelt Hospital, to which he was taken, without regaining consciousness.

Borgeon was shot twice in the abdomen and once in the right arm. The apartment on the ground floor of the building, in which Borgeon was alleged to have operated a speakeasy, bore evidence of a struggle. Assistant District Attorney John J. Greene, who is investigating the shooting, questioned six witnesses yesterday afternoon, including one woman, but refused to reveal their names.

Let's go CHRISTMAS SHOPPING in Berlin

BERLIN...the Mecca of gifts...where modern novelties offer a profusion of Christmas suggestions. While over there this Summer we selected the things we thought you'd like best...and here they are representing Berlin within Loeser's.

Clock with tiny moving windmill on face and square metal frame $2.98

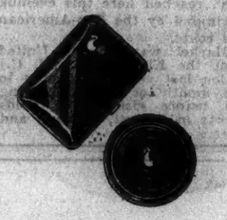

Enamel sifter compact and matching cigarette case with marcasite decoration. Each, $5.95

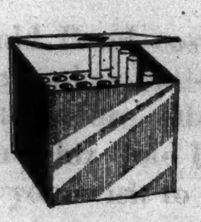

Enamel cigarette box. $8.95

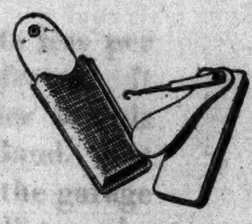

Shoe horn, button hook, shoe polisher; in leather case. $1.25

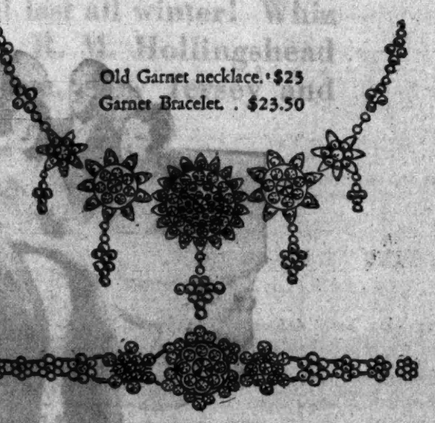

Old Garnet necklace. $25
Garnet Bracelet. . $23.50

Tailored handbag of morocco with metal button clasp. $12.50

China police dog. $1.25

{Visit Loeser's Import Shop—Fifth Floor}

LOESER'S

Fulton at Bond, Brooklyn
TRiangle 8100

"I always buy my housefurnishings here ... but I never knew you had such marvelous jewelry"

—she said, and straightway proceeded to buy $119.68 worth of real stone and marcasite, and crystalline evening jewelry in our jewelry shop. She'd come directly here from one of New York's "exclusive" shops ... and she said the things she bought of us were exactly like those she had seen there, except that our prices were lower! Just one more person who has discovered that you can always

Save Time and Money at

Bloomingdale's

Store Hours: 9 to 5:30 • VOLunteer 5900

59TH TO 60TH STREET — LEXINGTON TO THIRD AVENUE — N. Y. C.

...and if you're from Missouri we'll give you her name and address.

WANAMAKER'S NEWS FOR MEN

$70 to $85 Overcoats $52

All sizes 35 to 46 . . . all models . . . all good colors . . . all good patterns.

$35 to $45 Suits . . . $25

One or two trousers . . . sizes 35 to 44 . . . solid colors and patterns.

$60 to $85 Overcoats $39.50

British-made . . . luxury coats at a small price . . . sizes 34 to 46.

$3.95 and $5 Hats . . . $2.95

Imported and domestic felts in rough or soft finishes . . . wide range of models and colors in sizes 6¾ to 7⅝.

$3.95 to $6 Union Suits $2.95

Lightweight cotton-rayon-and-wool mixed in white . . . cotton-and-wool mixed in gray . . . both in long-sleeved, ankle length models . . . Cotton-and-wool mixed in blue-gray . . . medium weight cotton-and-wool mixed in white . . . long sleeves, ankle length drawers . . . sizes 36 to 46.

$8 to $10 Shoes . . $6.85

Low shoes . . . black, brown or tan . . . calfskin or kidskin . . . sizes 5 to 11.

$4 NELVO Broadcloth Shirts $2.95

Famous imported broadcloth in neckband or collar-attached shirts in white only . . . excellently cut and finished . . . sizes 14 to 17, sleeves 33 to 35.

$4.50 Mocha Gloves . $2.95

One-clasp model in gray or beaver.

$1.50 to $2 Socks 85c

All-wool, rayon-and-wool, cotton-and-wool, in first quality, full-fashioned socks in stripes and fancy weaves with or without embroidered clocking . . . sizes 10 to 11½.

The Wanamaker Store for Men is Most Accessible

ONE WHOLE CITY BLOCK between BROADWAY and FOURTH AVENUE

On the Street Floor • New Building • Eighth to Ninth Streets

AIR OFFICIALS MEET TO PLAN CUBAN PORT

Government Will Join Parley Today to Put Havana on Seaplane Routes

HARBOR TRAFFIC PROBLEM

Pan-American Line Says It Held Back Two Years Because of the Surface Congestion.

Special Cable to THE NEW YORK TIMES.

HAVANA, Nov. 22.—Seaplane operation in Havana Harbor was seen by the Pan-American Airways as an aftermath of a meeting to be held tomorrow in the office of the Captain of the Port, who has summoned representatives of the air and maritime transport companies to consult with government military naval engineers with regard to drawing up regulations to govern the use of Havana Harbor by aircraft.

Pan-American officials stated today that they had disregarded Havana Harbor during their two years' operation due to the heavy maritime traffic which might endanger air operations. They are following the present negotiations with interest due to the recent acquisition of two seaplanes which will be put into service on Jan. 1 between Florida and Cuba. They will use Havana Harbor in preference to any other if the authorities regulate ship anchorage and harbor traffic to meet their safety first policy.

It is stated that the New York, Rio & Buenos Aires line will present plans at tomorrow's meeting calling for certain harbor zones to be restricted against ship anchorage. The company is already seeking a permit to erect a floating buoy capable of landing passengers and baggage.

Another company has indicated that it will ask no anchorage restriction, but will seek a rule prohibiting any seaplane that needs more than a certain number of minutes to get into the air from operating.

AIR FIRM HEAD IN SAN JUAN.

Otto Markel of Lufthansa Is En Route by Plane to New York.

Wireless to THE NEW YORK TIMES.

SAN JUAN, Porto Rico, Nov. 22.—Flying from Buenos Aires to New York, using only the established air routes, Otto Markel, head of the Lufthansa, Germany's biggest air company, reached here this evening from Trinidad by the Pan-American Airways route.

Mr. Markel was in the United States at the Kitty Hawk (N. C.) celebration last year. He hopes to spend a month or more studying aviation before visiting air fields and plants in Detroit, Chicago and elsewhere.

Pilot Lands Plane Safely With Motor Torn From Ship

DAVENPORT, Iowa, Nov. 22 (AP).—With the motor of his airplane torn from the ship and crashing to the ground 1,500 feet below, Kenneth (Red) Hunter, pilot of the Davenport Airways Company, guided the plane to a safe landing today.

Hunter and three student passengers were unhurt. The motor, which was ripped from its fastening when a blade of the propeller snapped, fell near the airport and buried itself in the ground.

Hunter and the three students had flown over the field several times for a test ride and had reached an altitude of about 1,500 feet when one of the blades of the propeller suddenly cracked.

Hunter called to the three students to lean forward in order that the ship might retain its balance, and he was able to bring the plane to the airport without further damage.

FLYING BARON HELD BY FOG NEARING HOME

Warthausen Ending World Flight Is Forced Down on Trip From Bremen.

Wireless to THE NEW YORK TIMES.

BERLIN, Nov. 22.—Baron Friedrich Karl von Koenig Warthausen failed to complete his round-the-world flight of 30,000 kilometers (about 18,750 miles) by less than 300 kilometers. On the last leg from Bremen, where he started fifteen months ago, to Berlin, the flying baron was forced, by a dense fog, to land at the village of Bevensen, near Hanover, and thus scores of thousands of enthusiasts waited in vain at the Tempelhof Flying Field until after dusk. Several hundred persons proceeded to the railway station, and only after the train stopped did they learn that the unfortunate flier had missed the express train by about thirty seconds and that he was racing by automobile to Berlin, where he expected to arrive at 1 A. M.

In the assembly which filled the great hall of Krolls garden, where aviation circles had prepared a reception, were the flier's parents and many other relatives who had come from all parts of Germany.

The diplomatic representatives and air attachés of the various countries which the Baron passed departed shortly after 1 A. M.

About 100 people stayed on, however, and they warmly cheered the Baron when heeventua lly arrived at the reception hall at 2:50 A. M. A military band played as the Baron was carried on his admirer's shoulders into the hall. In a short speech he praised the friendly spirit with which he was received in Russia, India, Siam, Japan and, most of all, in the United States.

'SAFETY' PLANE WRECKED IN AIR

Milwaukee Pilot Escapes Injury in Landing Crippled Craft at Mitchel Field.

THE SHIP FAILED IN DIVE

Accident Is Second in Two Days in the Competition for the Guggenheim Prize.

Special to The New York Times.

MITCHEL FIELD, L. I., Nov. 22.—J. S. McDonnell, pilot and designer of Milwaukee, narrowly escaped serious injury today in bringing his crippled low-wing plane to a landing after losing most of his horizontal tail surfaces in a dive here this afternoon. The plane was badly shattered and is the second entry in the Guggenheim safety competition to be smashed in two days. Yesterday Major R. W. Schroeder spiraled in to the ground near the post hospital with his Schroeder-Wentworth monoplane, breaking the wing and smashing the front of his fuselage. McDonnell would have succeeded in bringing his damaged plane in safely but for a pile of concrete blocks which he struck with one wing and a wheel.

McDonnell had been testing his monoplane while several of the competition officials watched from the ground. At 2,700 feet he put the little craft into a "power dive." At about 2,000 feet the stabilizer folded up and wrapped around the rudder and fin. The plane increased its diving angle past the vertical and McConnell, much to his surprise, found himself completing almost a perfect outside loop. He was ready to jump but decided to stay with his machine a little longer, although he was without longitudinal control.

Using ailerons he managed to wabble around and come toward the field for a landing, but was unable to clear the obstacles at the southwest corner of the field.

As it was he kept it right side up, which observers declared was a tribute both to the plane's stability in its damaged condition and the pilot's skill.

Denies Report of New Air Mail Line.

Special to The New York Times.

WASHINGTON, Nov. 22.—Denial that there is any truth in the report that the Postoffice Department has accepted the proposal of any air-mail line operators for air-mail service between New York City and Los Angeles by way of New Orleans was made today by Assistant Postmaster General W. Irving Glover. "The reports were no doubt based on the proposals received by the department from the Southwest Air Fast Express, Inc., and the Southern Sky Lines, Inc., both offering to operate a proposed line through this section of the country," said Mr. Glover. "Naturally no action was ever taken on these proposals by the department. They will receive consideration at the hearing set for next Monday."

Judge Orders Destruction of Electric Chair Used by Arkansas Sheriff for Confessions

HELENA, Ark., Nov. 22 (AP).—A makeshift electric chair, said to have been in use in the Sheriff's office here for several years, today was ordered destroyed by Circuit Judge W. D. Davenport as a result of testimony of a negro that it was used to force from him a "confession" that he killed his 6-year-old stepson.

The negro was convicted and sentenced to life imprisonment.

The chair was brought into the court room by order of Judge Davenport during the trial of the negro, James McAllister, 21.

Sheriff J. C. Barlow testified that the chair, inherited with the office from a long line of former county Sheriffs, had been rebuilt and used three times by him to obtain statements from prisoners.

Judge Davenport described its use as "uncivilized" and added that "if these people are going to be mobbed before coming up here, there is no use of having a court."

The young negro squirmed in the witness chair as he described the alleged torture to which he was subjected in the "electric chair." He said he confessed to choking the boy, Joe Willie Hopkins, to death so the officers would turn off the current when the pain became unbearable. He then signed the confession, he said, "so they wouldn't put me in the chair again."

McAllister's attorney said the testimony concerning the chair would be used in an appeal to the Supreme Court.

AMERICAN PILOTS DO-X ON AN HOUR'S FLIGHT

King Finds Plane Easy to Handle —He Is on Way to Moscow to Plan Berlin-New York Hop.

Wireless to THE NEW YORK TIMES.

BERLIN, Nov. 22.—The first time that any one other than Dr. Claude Dornier's star pilot Richard Wagener was permitted to fly the huge DO-X plane was on Wednesday, when George King, American aviator, took the world's largest plane aloft over Lake Constance for more than an hour.

Mr. King represents the Junkers Airplane Company in America. Fräulein Hertha Junkers arranged for Mr. King to meet Maurice Dornier, who extended an invitation to try out the DO-X.

The American flyer said he considered that trusting him with the new $500,000 plane was a great compliment, but that the DO-X was no more difficult to handle than any ordinary three-motored plane.

The plane took off in thirty-five seconds, with twenty-eight passengers aboard. In landing, Mr. King surrendered the controls to Pilot Wagener because it was necessary to come down at a steeper angle than with an ordinary airplane before straightening out just at the moment of touching the water.

Mr. King is going to Moscow to complete arrangements for the trip planned by the Junkers company from Berlin to New York via Siberia, Alaska and Canada. The trip will take place next Summer, possibly with Junkers's newest plane, G-38, which carries its motors, freight and passengers in the wing and is designed for long-distance hauls.

The American aviator, who will be a pioneer over this route, said the Russians insisted on making complete preparation for landings before giving a permit for the trip because they did not want to send a relief party in search for him as in the case of Commander Nobile, Captain Coste and others.

Such a route, Mr. King pointed out, has only one water jump of ninety miles across Bering Strait and also has annually 300 days of good flying weather, against half that many on the North Atlantic route.

MISS EARHART GETS WOMEN'S SPEED MARK

Flies 197 Miles an Hour, Averaging 184.17 Over Mile Course at Los Angeles.

LOS ANGELES, Nov. 22 (AP).—Miss Amelia Earhart established a new women's aviation speed record today, making an average of 184.17 miles an hour over a mile course to four laps.

The fastest lap, clocked by Joe Nikrent for the American Aeronautical Association, was 197 miles an hour. The previous record, Nikrent said, was 156 miles an hour by Mrs. Louise Thaden of Pittsburgh.

NATION HAS 1,509 AIRPORTS.

New York With 57 Is Sixth Among States—1,278 More Projected.

Special to The New York Times.

WASHINGTON, Nov. 22.—A total of 1,509 airports are in operation in the United States, Clarence M Young, assistant secretary of commerce for aeronautics, announces. Of these 140 are municipal, 465 commercial, 273 intermediate, eighty-six government and 240 auxiliary fields.

New York with fifty-seven, was sixth in the list of States in the number of airports, according to the report. California leads with 161. Other leading States were: Texas, 101; Pennsylvania, 83; Ohio, 72, and Illinois, 67. New Jersey was listed as having thirty and Connecticut eleven airports.

Approximately 1,278 more airports are either proposed or in progress of construction.

More than 4,000 other fields in the United States on which aircraft landings may be made are owned by States, municipalities, corporations, clubs, commissions and individuals. Many of these, however, are constantly changing in character with the alternation of crops and for other reasons, which make a permanent record of variable value.

To Mark Golden Wedding.

PROVIDENCE, R. I., Nov. 22 (AP).—Mr. and Mrs. James A. Needham of this city will celebrate their golden wedding anniversary tomorrow. They were married Nov. 22, 1879, in England, and have lived in this city 49 years.

GRAND JURY NAMES 32 IN VOTE FRAUDS

Indictments Presented Against Hoboken Residents in Primary Cases.

TOTAL NOW REACHES 86

Five Election Boards Involved in Latest Charges—Three Grand Juries Failed to Act.

Indictments charging violation of the election laws against thirty-two persons in Hoboken, including five election boards, which were voted on Tuesday by the Hudson County grand jury, were formally presented yesterday to Judge Thomas H. Brown in Jersey City.

A total of eighty-six persons has been indicted in Bayonne and Hoboken since the grand jury began its investigation of evidence which three previous grand juries had either ignored or regarded as insufficient for indictment.

Thirty additional complaints involving Jersey City voters and election boards are to be presented shortly to the jury by Prosecutor John Drewen.

All the indictments were based on alleged violations during the 1928 Republican primary election. Former Judge Robert Carey, who opposed Morgan F. Larson for the gubernatorial nomination, charged after his defeat that 30,000 Democratic voters in Hudson County had illegally voted in the Republican primaries.

The members of the election boards against whom indictments were returned yesterday are:

Tenth District, Fourth Ward—John Meyer, Ferdinand Margetlage, Republicans; Thomas Bolton, Harry Dart, Democrats.
Seventh District, Fifth Ward—Archie Glenn, Anna Kilduff, Republicans; Matthew Quilter, Edward Murray, Democrats.
Eighth District, Fifth Ward—Hans Zachariasen, Mabel Wiggins, Republicans; Harry Plum, Eugene Lewis, Democrats.
Seventh District, Third Ward—John Carlucelo, Anthony Giana, Republicans; James Dillon, John Ratts, Democrats.
Second District, Fourth Ward—Max Heilander, Alexander Wihalski, Republicans; Harry Hamlop, James Fitzgibbons, Democrats.

The following voters were indicted:

Bernard Raff, Walter Gilfillan, George Gockstadter, Nicholas De Pinto, Warren Meeks Jr., Warren Meeks Sr., Emil De Emidt, William Connell, Natteo Jugovitch, William Zimmerman, Annie Schreicka.

BANS STUDENT JOY FLYING.

University of Michigan Puts Planes on Basis of Autos.

ANN ARBOR, Mich., Nov. 22 (AP).—Students of the University of Michigan will not be allowed to pilot airplanes on pleasure, W. B. Rea, assistant to the dean of students, announced tonight. The new order places airplanes on the same basis as automobiles, already banned from the campus.

If a student is engaged in commercial flying or needs flying hours to complete training for a pilot's license it will be possible to obtain a special permit on the same basis as a permit to drive an automobile is granted.

The activities of a student owner of an airplane whose aerial playground has been closed to Ann Arbor roofs caused a protest to be filed with the authorities.

POSTPONES HEARING DOHENY TRIAL MOTION

District of Columbia Judge Assents to Request by Oil Man's Counsel.

Special to The New York Times.

WASHINGTON, Nov. 22.—Justice William Hitz in the District of Columbia Supreme Court today continued until Dec. 6 the hearing on the motion of the government to set the date for the trial of Edward L. Doheny on a charge of giving $100,000 as a bribe to Albert B. Fall, former Secretary of the Interior. The government wants the trial to begin Jan. 13.

The continuance was granted on motion of associates of Frank J. Hogan, attorney for Doheny. They contended that the court dockets are crowded and that the counsel will be busy in other cases at the time. Defense counsel suggested March 17 as the date for the trial.

The wish to try Doheny immediately is the result of the government's recent victory in convicting Fall of accepting the bribe from Doheny. Fall, through his attorneys, has appealed from the decision of the court. He is under sentence of one year in jail and a fine of $100,000.

SEEKS NATIONAL AIR MEET.

Springfield (Mass.) Representative Will Urge Merits at Washington.

Special to The New York Times.

SPRINGFIELD, Mass., Nov. 22.—Springfield will make a bid for the national air races next August when Frank T. Wyckoff, president of the Springfield Chapter of the National Aeronautical Association, arrives in Washington Monday to interview officials of the National Aeronautical Association.

Mr. Wyckoff said today that he is confident he can get the $200,000 necessary to underwrite the expense of such a meet. He has $50,000 pledged from the owners of the airport here and another $50,000 in sight.

Officers of the National Aeronautical Association are inclined to favor holding the races in New England this year rather than Chicago, according to reports here.

Special to The New York Times.

WASHINGTON, Nov. 22.—No decision has been reached by the contest committe of the National Aeronatical Association as to where the national air races in September, 1930, will be held, Fred R. Neely, secretary, stated tonight.

Mr. Neeley denied that Chicago had failed to give a guarantee and that Springfield would get the races.

Rumanian Police Set Dogs on Reds.

TEMESVAR, Rumania, Nov. 22 (AP).—Police hounds were used by 200 officers today in dispersing Communist agitators who were attempting to coerce Socialist factory workers here. The police reported that more than 100 persons, including women, were injured and that they had arrested thirty-five.

SHELL-SHOCK VICTIM KILLS HOSPITAL AIDE

Ex-Soldier With Hunting Gun Shoots Man in Trenton as Nine Persons Watch.

IS DISARMED BY A WOMAN

Slayer Is Halted in Attempting to Murder Sanitarium Manager—Patient Jumps Through Window.

Special to The New York Times.

TRENTON, N. J., Nov. 22.—Before nine other patients and nurses in the dining room of the Glenwood Sanitarium here tonight Miles Hildreth, an inmate, shot and killed Walter Scott, a 32-year-old attendant. In the excitement that followed Gilbert Campbell, aged 30, a patient, leaped through the window glass and was cut about the head.

Scott was seated at a table with Mrs. Margaret Golden, who operates the sanitarium, and Mrs. Amanda Guy, another employe. Hildreth, who is 31 years old and a shell-shocked veteran of the World War, left the room after finishing his supper and went to Scott's room and procured a shotgun with which the attendant had been hunting yesterday. Hildreth loaded it and placed another shell in his pocket.

Returning to the dining room, the patient aimed the weapon at Scott and fired. Mrs. Golden leaped up and started to summon help. Hildreth followed, reloading the gun and shouting that he would kill her. Mrs. Margaret Stevens, an employe, grappled with the ex-soldier on the porch. The weapon was discharged and the woman then disarmed him.

Hildreth finally broke away and ran to the near-by farm of Joseph Obren, who detained him until county detectives arrived and removed him to the Trenton State Hospital for the Insane. Hildreth, a resident of Lincoln, Neb., is the son of Mr. and Mrs. N. E. Hildreth, who are living in West State Street here while the young man is receiving treatment. Campbell lives in Minneapolis.

Personal Appearance of
RUDY VALLÉE
AND HIS CONNECTICUT YANKEES
At His Beautiful Supper Club
VILLA VALLÉE
"10 EAST" 60TH STREET
Supper and Evening Formal
DINNER and DANCING
Prefixed Price of $3. or a la carte
RESERVATIONS PHONE PLAZA 9-0600

...at the horse show it's FORM!

...in a cigarette it's TASTE!...

IF ALL smokers knew what Chesterfield smokers know, only one question would be asked about any cigarette: "How does it taste?" For this is the one question that brushes aside all artificial issues.

So the extra emphasis on taste in making Chesterfield—its mild delicacy, its rich aroma, its wholesome, satisfying "character"—is an argument of first importance. Here, at least, is one cigarette that puts taste first—

"TASTE *above everything*"

Chesterfield

SUCH POPULARITY MUST BE DESERVED

MILD, yes ... and yet THEY SATISFY

© 1929, Liggett & Myers Tobacco Co.

NEW JURY CHOSEN FOR MARION TRIAL

Strike Leaders, Just Released on Rebellion Charge, Now Face Court on Rioting Charges.

DEFENSE PLANS INQUIRY

Will Attempt to Ascertain Relationship to Mill Owners of Lawyers Assisting Prosecution.

From a Staff Correspondent of The New York Times.

MARION, N. C., Nov. 22.—A venire from neighboring Burke County produced a jury today for the trial of Alfred Hoffman, organizer for the United Textile Workers of America, and Laurence Hogan, Wes Fowler and Del Lewis, local textile union leaders and strikers on charges of rioting and resisting an officer. The defendants were freed yesterday by Judge G. V. Cowper, who did not permit the charge of rebellion and insurrection to go before the jury.

Defense counsel announced tonight they would ask tomorrow for a bill of particulars. They are planning moves to ascertain the relationship to local mill owners of attorneys appointed to assist the prosecution. The courts permit the solicitor to accept the services of counsel representing private interests.

Some of the important witnesses for the prosecution are in the employ of the Marion Manufacturing Company and the Clinchfield Manufacturing Company, whose employes were involved in the strikes.

Nine Farmers on Jury.

The specific charge against the four men centres about an alleged riot on Aug. 30, when strikers are said to have removed furniture from the home of a strike-breaker and set it out alongside the road. One deputy is said to have been struck on the head with a rock, others threatened and driven away by an angry crowd armed with sticks.

The entire evidence in the case about to be presented, was offered to the jury in the rebellion case. This time it will be summarized more briefly. The trial is expected to last about a week or a little longer, including the testimony of defense witnesses.

The jury chosen today includes nine farmers. The jurors are: C. V. Turner, Stanley Berry, J. A. Clark, Ben Kincaid, J. L. Houck, Eugene Perry, John Gaugou, J. O. Hudson and J. S. Teague, farmers; L. A. Kincaid, merchant; E. T. Berry, carpenter, and R. B. Ross, furniture maker.

Veniremen's Minds Made Up.

The prospective jurors were asked whether they thought workingmen had a right to form unions, to strike and picket. They were asked whether they felt they could give a fair trial to a union leader even if he was not a native of North Carolina. Hoffman is from Wisconsin.

Some of the veniremen expressed the opinion that Hoffman was guilty, others said that "some one was guilty," and one said he "believed a man had a right to quit work himself, but not to strike with his fellows."

One veniremen had no prejudice against Hoffman but he felt that as Hoffman was the leader he did not believe he could give him a fair trail.

One farmer whose mind was made up as to the guilt of the four men said it would take "pretty good evidence" to prove to him they were not guilty. He was quickly excused.

Prepare for Gastonia Appeal.

Preparations for the appeal to the Supreme Court of North Carolina against the conviction in Charlotte of Fred Erwin Beal, organizer of the National Textile Workers' Union, and six others for the killing of Chief of Police O. F. Aderholdt of Gastonia are now under way, it was announced yesterday by the American Civil Liberties Union, which is handling the case in cooperation with the International Labor Defense.

Beal and his co-defendants were convicted before Judge M. V. Barnhill and sentenced to terms of imprisonment ranging from five to twenty years. The papers in the appeal must be filed by Jan. 15. The case will be heard in the Spring.

Two more of the defendants, Louis McLaughlin and W. M. McGinnis, have been released on bail, leaving three men in jail. The bail for McLoughlin and McGinnis was supplied by the American Fund for Public Service and the International Labor Defense.

Three Northerners, Joseph Harrison, George Carter and Clarence Miller, still await their release on $5,000 bail each.

Money which otherwise would be available for their release has been tied up in Charlotte in litigation over counsel fees arising from the trial before Judge Barnhill.

DENIES LABOR FOMENT IN NORTH CAROLINA

Editor at Cotton Convention Says 'High-Powered Journalists' Magnify Isolated Discord.

Special to The New York Times.

PINEHURST, N. C., Nov. 22.—In a speech at the Winter meeting banquet of the Cotton Manufacturers' Association of North Carolina tonight Julian S. Miller, editor of The Charlotte News, declared that the great body of industrial labor in North Carolina is in no state of foment and violence on account of over-work or under-pay. He blamed "high-powered journalists" for converting isolated discord in some of our mills into a national scandal."

"We are being caught up at this very moment into the whirl of one of the most amazing changes in our economic philosophy yet recorded within our century of industrialism," he said. "Like it or dislike it, industry and business are faced with the compulsion of changing fronts in respect to their attitudes toward such prosaic and commonplace matters as wages and hours of employment.

"Strange and contradictory as it may seem, we must commit ourselves today to a philosophy of high wages and shorter working hours.

"If American labor is wise it will suppress the radicalistic elements within its ranks and await with calm contemplation the coming of this Utopia, for which it is often disposed to draw the sword. Labor seeks a higher wage and capital will be compelled, in order to save itself, to see that this wish is granted. Labor seeks greater leisure and capital cannot resist the economic imperatives that call for it."

Present from New York at the convention are Holt Haywood, H. B. Currier, E. S. Fawcett, W. F. Graves and Albert S. Scott.

HUNDREDS of cars are crippled every time freezing cold sweeps down upon the town without warning. Hundreds of automobile owners are faced with expensive repairs that could have been avoided if, earlier in the season, they had serviced their cars with Whiz Gold Band.

Today, let the garage man fill your radiator with Whiz Gold Band Anti-Freeze, then you can forget freezing worries for the whole winter. Whiz Gold Band gives complete and dependable protection even at 40 degrees below zero. It does not evaporate or require a single refilling during the winter.

Whiz Gold Band does not corrode or injure any part of the cooling system. It is odorless and non-inflammable—and does not harm lacquer, Duco or other automobile finishes. And still, with all these convenient and important advantages, Whiz Gold Band costs less per season than any other anti-freeze. It will pay you to refuse other brands and to *insist* on Whiz Gold Band. But don't postpone your visit to the garage—delay may cost a new radiator—be sure to get your Whiz servicing *today*—one filling will last all winter! Whiz is made by the R. M. Hollingshead Company, Camden, New Jersey and Toronto, Canada.

PROTECT YOUR CAR WITH

WHIZ

SAFE! Contains no injurious chemicals.

ECONOMICAL... *Only* $3.25 PER GALLON

GOLD BAND ANTI-FREEZE

ONE FILLING LASTS ALL WINTER

Now then, a long cheer for ourselves!

We're proud of our Winter clothing and we don't mind shouting about it.

Take *Overcoats* for instance: a line of huskies from $45 up, and from which you can pick Chesterfields, camel's hair, ulsters, Montagnacs, greatcoats and our own special Scotch Mists.*

And *Sack Suits:* equally wide variety of fabrics, colors and patterns, $40 to $85.

As to *Sport Suits:* the 4-piece kind that gives you both knickers and longs, from $50.

If you're dressy: *Dress suits*, silk-lined, start at $60 and *Tuxedos* at $50.

All of 'em hand-tailored of all-wool fabrics, styled to the minute.

Hats? Shoes? Furnishings? Irish poplin ties?

*Reg. U. S. Pat. Off.

ROGERS PEET COMPANY

Broadway at Liberty | Broadway at Warren | Broadway at 13th St.

"Six Convenient Corners"

Herald Sq. at 35th St. | Fifth Ave. at 41st St.

Tremont at Bromfield
Boston, Massachusetts

300 CATS COMPETE IN PET SHOW RINGS

Dogs, However, Continue Their Popularity Contest—Dorothy Stone Buys Chimpanzee.

SHE WILL NAME IT "RIP"

Prizes Awarded in Some Classes of Cats and Pigeons—The Exhibition Closes Tonight.

The entry lists at the First National Pet Show at Madison Square Garden were swelled by the addition of more than 300 cats, competing in the fifteenth championship show of the Empire Cat Club yesterday and today in conjunction with the exhibition. Taking part in what is said to be the largest cat show ever held in New York are many representatives of the super-aristocratic Persians, reclining on silk cushions in their draped cages, oriental-eyed Siamese that regarded the visitors with interest as they stepped out of their screened boudoirs, coal black toreats, the traditional harbingers of ill fortune and plain ordinary cats.

Trixie Punches Bag.

Dogs were still in the limelight yesterday, however, and Trixie, a trick terrier belonging to George Yoerger, a boxing instructor of Brooklyn, delighted children by punching the bag and going through her routine of tricks. A nameless chimpanzee, belonging to Henry Bartles, found a name and mistress when it was bought by Miss Dorothy Stone who is going to call it Rip Van Winkle, "Rip for short," in honor of her new show "Ripples."

In the popularity contest for dogs, the only competition open to the many in attendance, Lindy, the Great Dane, and Mousie, a Reh Pinscher, are running neck and neck for first place. Lindy is conceded by most to be the largest dog there and Mousie indisputably is the smallest. This contest is being conducted by the Tail Waggers' Club, the international "dogs' union" under the auspices of the World League for Dog Welfare. Frieda Hempel, the singer, enrolled her dog as a member of this mutual welfare organization on the first day of the show.

Prize Winning Cats

Judging in the cat club competition will not be completed until today but the prize winners announced last night were:

Blue-Eyed White Male Champion Cats—First prize to Champion Radiant Mischief, owned by Mr. Ibbetzin.
Blue-Eyed White Male Novice—First, Cedar Cliffe Scout Master, owned by Miss Mildred Sheridan.
Blue-Eyed White Male Senior Kitten—Tiny Tim White, owned by Miss Lucia Lucien.
Blue-Eyed White Male Open Class—First, Fancy O-So-Boane, owned by Mrs. M. Porcheron; second, Barbara La Marr of Erie, owned by Mrs. Kathryn Franche.
Blue-Eyed White Female Novice—First, Cedar Cliffe Radiant Pearl, owned by Miss Sheridan, second, Ibbekins Blanche, owned by Mr. Ibbekin.
Yellow-Eyed White Female Open Class—First, Molly of Do-Well, owned by Miss Stillwell.
Yellow-Eyed White Female Novice—First, Molly of Do-Well; second, Lady Mitzi, owned by Mrs. Swanson.
Odd-Eyed White Female—First, Cedar Cliffe Cupid, owned by Miss Sheridan.
Class 25, Odd-Eyed White Female—First, Odd Girl Kenn, owned by Edward Maxwell.
Odd-Eyed White Neuter—Odd-Eyed King, owned by Mrs. Winter.
Blue Male, Open—First, Lavender Choice of Runnymede, owned by Miss Hydon; second, Dixi-Land's Boris of Allington, owned by Mrs. Revington of Chattanooga, Tenn.
Blue Male Novice—First, Lavender Lochinvar, owned by Miss Hydon; second, Lavender Lamplighter, owned by Miss Hydon; third, Mayhew Merydou, owned by Mrs. C. Crum.
Blue Male Senior Kitten—First, Northledge Desperado, owned by Mrs. North; second, Lavender Tristie, owned by Miss Hydon.
Blue Male Junior Kitten—First, Lavender Spin-drift, owned by Miss Hydon; second, Dandie Dinmont, owned by Mrs. Heron; third, Jock of Hazeldean, owned by Mrs. Heron.

Dr. Frances L. MacCracken of Detroit, Mich., is judge of the show. Mrs. Olive E. Gilbert of Rochelle Park, N. J., is president of the Empire Cat Club.

Awards for Pigeons.

More awards in the fourth annual show of the Fancy Pigeon Association were announced yesterday by the judges. The list follows:

Long Faced Clean Legged Tumblers—First prizes to E. N. Gackenbach, C. F. Riegraf, Brookside Tumbler Loft, E. G. Himmelberger, F. F. Wannamacker, R. Jones, J. Donahue, K. Groff and S. W. Atkins.
Muff Tumblers—First Prizes to W. Meyers, A. J. Gies and J. F. Doremus.
Magpies—First prizes to Frank Hahn, Joseph Stenglein and Droll & Rosenblum.
Flying Tipplers—First prizes to C. Kasbarsky and J. J. Reinhardt.
Show Tipplers—First prizes to W. A. Liesum and H. J. Kluepfel.
Light Mottled—First prize to W. A. Liesum.
Pigmy Pouters—First prizes to A. J. Roberts, E. G. Himmelberger, H. F. Vowl and C. C. Thompson Jr.
Budapests—First prizes to B. Giarraputo, C. Becker and H. Fine.
Fantails—First prize to Blair & Jozenhans and R. Little Jr.
Modena Blue Gazzi—First prize to J. Reinhardt.
Modena Beonze—First prize to I. A. Marsland.
Jacobins—First prizes to K. Raeside, H. Gohenn, W. E. C. Barnes, George New and E. Vitro.
Quaker Starlings—First prize to E. G. Himmelberger.
Nuns—First prizes to J. Arid and H. J. Hoffman.
Crested Helmets—First prizes to G. Kastner, J. Reinicker and J. Burdoski.
African Owls—First prizes to F. Bechtold, A. Biner, W. Myer, J. J. Reinhardt, F. Bodecker, E. G. Himmelberger, D. Herbst and F. F. Wannamacker.
Birmingham Rollers—First prize to E. Sylvester.
Turbits—First prize to H. J. Hoffman.
Blondinettes, laced—First prizes to T. Blake, W. Myers, W. Dane 3d and E. Wenchas.
Satinettes, laced—First prizes to J. H. Reinhardt, W. Myer and A. Andresen.
Swallows, laces—First prize to J. Hendrie.
Show Flights, plain head—First prizes to C. Becker, J. Neville and H. Abramson.
Domestic Flights—First prizes to K. M. Hannigan, A. J. Zech, K. Neville, C. Becker, J. B. Cortney and F. C. Maguire.
Racing Homers, additional awards—First prizes to Allen Lindbergh Homing Loft, W. H. Dane 3d and E. G. Himmelberger.
Exhibition Homers—First prize to Dave Herbst.
Show Homers—First prize to R. Rutford.
English Carriers—First prizes to Grace L. Briggs and Irving A. Marsland.
Registered Swiss Mondaines—First prizes to W. A. Hoenes and G. F. Spiegel.
Non-Registered Swiss Mondaines—First prizes to W. A. Hoenes, C. E. Puscy and E. G. Himmelberger.
Carneaux—First prizes to E. J. Drift, Three Oak Pigeon Farm, William McCann, C. A. Kievit & Son and Cedar Grove Squab Farm.
Kings—First prizes to Three Oak Pigeon Farm, Westfield King Lofts and C. A. Kievit & Son.
Hungarians—First prizes to William McCann and W. A. Linabury.
Giant Runts—First prize to C. H. Schnabel.
Maltese—First prize to E. G. Himmelberger.

The First National Pet Show will close tonight at 10:30 o'clock.

Wins $56,000 for Killing by Train.

Special to The New York Times.

WHITE PLAINS, N. Y., Nov. 22.—Mrs. Emma Whittaker, administrator of the estate of Ernest Whittaker, 21 years old, who was killed Aug. 11, 1928, by a New York Central Railroad train in the Park Avenue cut at 106th Street, New York, won a verdict of $56,000 yesterday in the Supreme Court here. The damage award is said to be one of the largest of the year in this county. [illegible] for $75,000.

Gamblers Testify Rothstein Big Poker Game Was 'Square'

Continued from Page 1, Column 3.

would not like to see the trial halted for a new start."

District Attorney Banton also expressed hope that Riker would not be incapacitated. He said, however, that if he were excused Mr. Brothers would take the initiative in moving that another juryman be found among the remainder of the panel.

Riker, who had been seated as Juror 2, appeared pale and slightly nervous when court opened at 10:45 A. M. He was among the first of the jurors to reach the court and after he had taken his seat he shifted restlessly about. He is a man in his thirties, inclined to stoop, wears strong glasses and is married. His wife expressed surprise when told of his illness and said he had not been sick for a long time.

Boston, whose brother Sam testified on Thursday, was the first witness called to the stand. He is diminutive in stature and is inclined to stoutness. He registered no great pleasure in settling into the witness chair, and began tugging at a handkerchief he held in his hands. Two sharp eyes fastened themselves on Mr. Pecora who took over the examination.

As the first question was asked, Boston shifted his gaze to McManus. The defendant, who back in a blue suit for the fifth day of his trial, looked without interest at the witness. Boston, or Solomon, in a voice that seemed to be functioning somewhere down about his rubber heels, told Mr. Pecora that his occupation was that of "broker."

"Broker?" said the examiner. What kind of a broker?"

"Oh," said Boston, "handling bets on football games, baseball games, at the tracks."

Boston Says He Won in Big Game.

The witness said that he knew James Meehan and had been a friend of his for seven or eight years. Meehan was a witness on Thursday, admitting that the big stud game had been played in his apartment at 161 West Fifty-fourth Street on Sept. 7, 1928. The game began at 10 P. M. with a few warming up rounds of bridge, and continued with constant acceleration of bets on the poker hands until 8 P. M. the next night.

Boston recalled the game and said that he had been in it. He said that he arrived at 2 o'clock in the morning and stayed on to the end—not a bitter end, he admitted, because he walked out with $8,000 in cash in his pockets. Rothstein was there and so was McManus, he said, adding that other players were Martin (Red) Bowe, a gambler called Joe Bernstein, Titanic Thomas "and several others."

"Did this defendant win or lose?" said Mr. Pecora.

"He lost," said the witness.

"How much?"

"I think $51,000."

"Did he pay in cash?"

"In cash and in checks."

He was asked how he knew McManus had paid and admitted that he had "only heard it."

"He paid, all right," Boston assured Mr. Pecora. "He always paid—with a smile."

The examiner asked if Rothstein had won or lost, and whether he had paid in cash or not.

"He lost," replied Boston, "about $300,000. He didn't pay in cash; he made out ten to fifteen I. O. U.'s."

"Did he have any cash?" said Mr. Pecora.

"I didn't notice," said the gambler. "You quit at the end, didn't you, and Rothstein did the same—did he have any money in front of him when you quit?"

"He had quite a lot of cash in front of him."

Says Rothstein Played Recklessly.

There had been no limit on the bets, either in the game or in the side bets on which player would turn up the highest card. The side bets, the witness recalled, had ranged from $300 to $5,000 a card. Rothstein had plunged recklessly, Boston testified, placing bets of $2,000 or $3,000 each with four or five plays on each deal.

The slain gambler kept the "score," Boston said, marking down the credits or debits of the players. Despite his heavy losses, Rothstein appeared to be his usual cool self, Boston said.

Nathan Raymond, called "Nigger Nate," was the big winner. He ended holding $219,000 of Rothstein's promises to pay. It is the theory of the State that Rothstein's failure to pay this and other debts incurred in the game caused McManus to become suspicious that the game had been "fixed."

"Titanic" won $20,000, said the witness, and Bernstein, so far a somewhat mysterious figure in the trial, was $70,000 ahead when the last hand was dealt.

At this point Mr. Pecora asked Boston if he knew Hyman (Gilly) Biller, and the witness said that he had known him for eight years. Biller and two men named only as John Doe and Richard Roe, were named with McManus as the slayers of Rothstein. Biller has been missing since the night of the wounding of Rothstein, who died two days later in the Polyclinic Hospital without telling who had shot him.

"Did you ever see Biller in the company of George A. McManus?" inquired Mr. Pecora.

"Yes, sir."

"When did you last see Biller and this defendant together?"

"About three or four weeks after Rothstein got shot."

The court room stirred and the prosecution registered great interest as Boston said this. The fact that McManus had been consorting openly with the fugitive Biller, while the police were conducting a wide search for him, took everybody by surprise. It soon developed, however, that Boston had made a mistake about that. Mr. Pecora did not immediately press for more light on the association of McManus and Biller after the shooting. Instead, he turned to examination of the witness on what he knew of the missing man. Boston was not inclined to discuss Biller's occupation at first, but finally described him as a buyer and seller of horses.

"Didn't he work for George A. McManus at one time?" said Mr. Pecora.

"He was a kind of cashier for him for maybe two years," replied Boston.

The witness said he heard about the shooting of Rothstein an hour after it took place. He said that he was on his "way to work"—the shooting was at 10:45 P. M., the police reported—and heard about it when he dropped in to see a friend, Jack Richards, at 614 Broadway.

"You are sure that you saw McManus and Biller, after the shooting, together?" said Mr. Pecora.

"Yes, sir."

"Where did you see them?"

"At the track—Aqueduct or Empire City."

Mr. Pecora reminded the witness that the meetings at these tracks were not held in November, but Boston continued to say he had seen the two men at the tracks.

"When was the last time you saw Rothstein before the shooting?" asked the chief Assistant District Attorney.

"Three or four weeks," replied the witness.

"When was the last time you saw McManus before the shooting?"

"Four or five weeks."

Mr. Pecora returned to the track association of Biller and the defendant, asking Boston if he were certain. Then the witness changed his testimony.

"I thought you meant after the game," he explained. "I didn't know you were meaning after the shooting—I didn't see Biller after that."

The prosecutor then asked the witness to tell about the last time he had met Rothstein. Boston said that he usually met Rothstein in Lindy's restaurant, Broadway and Fiftieth Street, where the gambler made his headquarters. Usually they met at midnight.

"What discussion did you have with this defendant about that game?" said Mr. Pecora.

Mr. Murray came in with an objection and Judge Nott sustained it. Mr. Pecora rephrased his question and the witness said that McManus had never discussed the big poker game with him. In reply to another question Boston said that he had had a talk with Rothstein about the game. The defense again objected, and as Judge Nott ruled in Murray's favor, the witness was saying: "I didn't speak to Rothstein about it—he spoke"——

The defense attorney took the witness for cross-examination. He asked if McManus gave I O U's at the game.

"He didn't have to," said Boston, "everybody took his word."

"Did McManus owe Rothstein any money?" asked Mr. Murray.

"Yes, about $20,000," said Boston.

"Did he pay it?"

"Yes, in the next two days after the game."

Mr. Murray asked if a man named Abe Silverman had not won heavily at the game. The witness said that Silverman, a betting commissioner, won something, but he did not know how much. The lawyer then asked if Boston had seen Rothstein and McManus in Lindy's restaurant subsequent to the game. The witness said that he had observed them there and they "were on friendly terms."

The witness, to show that McManus never complained if he lost, told of another poker game in which McManus and Red Bowe, alternating as partners, had lost $100,000 between them.

"Did he take his losses with a smile?" said Mr. Murray.

"With a smile, always," said Boston.

Mr. Pecora, on redirect examination, asked the witness if he had not known that Biller was a fugitive. Apparently the prosecutor intended to batter away further at the witness's statement that he had seen the men together.

"Hadn't you read newspaper accounts of the case?" he asked, "telling that Biller was sought after the death of Rothstein?"

Mr. Murray registered a strenuous protest, and after a brief argument Judge Nott ruled the question out. Boston was then excused.

"Titanic" stepped briskly to the stand. He is 26 years old, and when he was asked his business replied naïvely, "café."

"You mean a restaurant?" inquired Mr. Pecora.

"No, a night club," said Thomas. "The Golden Pheasant in Milwaukee. I live at 1,746 Davidson Avenue, Milwaukee."

Thomas was quite the most sartorial picture among the witnesses. There was not a sag or a wrinkle in his close-fitting suit of light brown. A silk handkerchief, edged with matching brown, drooped from his breast pocket. His tan shoes were twin mirrors from a high polish and his plentiful black hair was slicked to the last hair.

He is a big man, probably on the six-foot mark, and of powerful physique. His eyes are sunk deep in his face—rather boyish, by the way; and his eyebrows, heavy and jet black, added to the cavernous effect of his eyes. For all his bulk "Titanic" proved to have the weakest voice of the trial to date, and there have been some semi-whisperers.

The witness seemed pallid, probably from his recent illness. When the trial was called a week ago last Tuesday the State obtained a postponement because Thomas was ill from pleurisy in a Milwaukee hospital. Mr. Brothers said at that time that Thomas was an important witness for the prosecution.

Mr. Pecora began by asking the witness what he did for a living. In addition to running the night club, Thomas said he was a "golf player for money" and had sold jewelry at the race tracks. When he was asked to explain his game of money golf, he illustrated by telling of games he had played with "Nigger Nate" Raymond.

"Gamblers' golf," it appeared, consisted of putting down a good-sized bet on each hole. "Titanic" said that he gave Raymond a stroke a hole. "Nate," he admitted, had yet to get a hole.

The witness said that he had played in the big game and had won $20,000. He had been paid in cash and markers. He thought he had received $8,000 in cash, and when Mr. Pecora pressed him he said that his memory was "very poor and had always been poor." Thomas drawled his responses.

All of his winnings had come from McManus, said Thomas, and when the game was over he had paid $10,000 to Rothstein. He disclosed then that he had borrowed $30,000 from Rothstein and $5,000 on two other occasions—"maybe more—I don't remember exactly."

"When you borrowed from Arnold Rothstein, did you give notes?" asked the examiner.

"Yes, he took notes," said Thomas.

"And when you repaid him, did you get the notes back?"

"No."

"He let you have $30,000—you were a stranger to him at that time, weren't you?"

"He knew me by reputation. He knew my credit was good at the race track."

Mr. Pecora began to get angry with "Titanic" and some of his questions drew the fire of Mr. Murray. The defense lawyer said that Mr. Pecora was impeaching his own witness. The judge agreed, and Mr. Pecora said that he had to employ these tactics "because of the attitude of this witness."

"There is no attitude," snapped Mr. Murray, and the prosecutor's remark was stricken out.

"Isn't it a fact, Thomas," inquired Mr. Pecora, "that the $10,000 you paid to Rothstein was paid because of an interest he had with you in that game?"

"I paid it because I owed it," responded Thomas smoothly.

"And the only reason you paid him back this money was because you owed him the money?" inquired Mr. Pecora.

"Why, sure," said the witness.

"Did you ever have a talk with Rothstein about that game not being on the level?"

"The game could not have been any other way. They were betting on the high card. There was no way to cheat."

"No way to cheat?"

"I don't see how there could be. You can't fake in high cards. There is no possible way of cheating that I know of, and I've played cards quite a bit."

The witness was turned over to Mr. Murray for cross-examination.

"Now," he said, "about that $10,000 which you said you paid to Rothstein—didn't you tell George McManus, who owed you about that sum, to pay the $10,000 to Rothstein?"

The witness thought a while, and then said that he had done this, explaining that until Mr. Murray reminded him the fact had escaped his mind. He had told Mr. Pecora that he could not be quite certain on the $10,000 because the sum was a mere bagatelle.

"I bet $10,000 on a horse one day," he drawled, "and I can't remember the name of the horse the next day."

The longer "Titanic" pondered on the $10,000 transaction the clearer became his recollection of it.

"You said that in the game the betting on the high card was on the square?" asked Mr. Murray.

"Absolutely, couldn't be anything else. The bets were made before the cards were dealt. Besides, the dealer, who was Martin Bowe's chauffeur, didn't know much about cards. We had to show him how to shuffle and deal."

"You are an old card player, aren't you?" said Mr. Murray.

"I've played quite a bit," admitted the witness.

The gambler added his endorsement to the other witnesses' report that "McManus always pays with a smile."

Mr. Pecora, on his re-direct examination of Thomas, read from a statement taken from the witness two days after Rothstein died in the hospital. Mr. Pecora pointed out that on that occasion Thomas had not told of his arrangement whereby McManus paid Rothstein. The witness said that he had not remembered the episode at his first examination.

An interesting sidelight on the business acumen of Rothstein was contained in the statement. Thomas said that his borrowings from Rothstein had been at the rate of $500 for every $5,000 lent—10 per cent. He explained Rothstein's practice of taking notes by saying the gambler told him he needed them to "get the money from some one else." The some one else was not identified.

Woman Tells of "Explosion."

"Titanic" clung to his guns and was excused.

The woman who heard the "explosion" in the Park Central was called. She is Miss Marguerite Hubbell of the Place Viger Hotel, Montreal. She is in the advertising, publicity and promotion business and occasionally lectures.

Miss Hubbell, who is in her twenties, is a blonde. She is slender and tall, and speaks crisply. As she took the stand she loosened the silver fox neckpiece about her neck and smoothed out folds in the dark gray tailleur she was wearing. Her hat was a tight-fitting one of black, with small bows on the sides.

Mr. Brothers examined her. After she had identified herself, with Mr. Murray hunching forward at the defense table to take notes, the prosecutor began eliciting her testimony.

"Were you in the city of New York in the months of October and November, 1928?" he said.

"Yes," she replied.

"Were you a guest at the Park Central Hotel on the night of Nov. 4, 1928?"

"Yes, I was occupying room 357. I had registered there on Oct. 22. I was out on the night of Nov. 4 but returned about 10 o'clock."

"How did you enter the hotel?"

"I came in through the main entrance."

"What did you do?"

"I went to my room and took off my hat and coat. I sat down and began reading a newspaper. A short time after I heard an explosion."

"And from which direction did it sound?"

Mr. Murray objected to the question and Mr. Brothers put it differently.

"Did it seem near or distant?" he asked.

"It seemed to be near enough," said Miss Hubbell, "because I jumped."

"Was it in the hotel or in the street?"

"It seemed to me first to be in the hotel, but I could not say definitely."

Another tilt between the lawyers ensued and Miss Hubbell, sitting on the edge of the chair, folded her chamois-gloved hands and waited patiently.

"I thought it was a shot at first," she explained when the argument ended, "but it seemed foolish to me and I thought it must be the backfire of an automobile. I heard voices ouside my room later on, though, and they had a note of excitement in them."

"Did you go out into the hall?" asked Mr. Brothers.

"No, I did not," said the witness.

Miss Hubbell said that she had not learned of the shooting until a friend told her of it in a downtown office. She returned to Canada that night.

"How could you fix the time of your return to the hotel that night?" said the prosecutor.

"I was stopped in traffic and while I was waiting I noticed a clock in Seventh Avenue. It was right on 10 o'clock."

"Are you familiar with firearms Miss Hubbell?"

"I am not unfamiliar."

"Have you discharged them?"

"Yes."

Mr. Brothers sought to have the witness say whether she had finally identified the "explosion" as a revolver shot. Mr. Murray objected that the witness had already answered that, and he was upheld by the court.

The defense attorney, cross-examining, asked Miss Hubbell if she had not often heard automobiles backfiring in the streets of New York. She agreed that she had.

"The fact that you heard some one talking in the hall was not surprising, was it?" he asked.

"No—except the explosion," she replied.

"Now, Miss Hubbell," said the attorney, "if you had thought the explosion was a shot you would have notified the hotel management, would you not?"

"I am not sure that I would," she said. "I would have minded my own business, strictly."

Miss Hubbell was excused and the court adjourned for luncheon. When the session was resumed at 2 P. M. Mr. Murray asked for the adjournment to permit him to confer with the defense expert, who is Albert M. Hamilton of Auburn, N. Y., described on his cards as a "micro-chemical investigator." He is said to have testified in more than 200 trials.

The expert will examine the .38 calibre Colt "Detective Special" which the State contends was used to shoot Rothstein. The weapon was picked up in Seventh Avenue, outside the hotel, by a taxicab chauffeur. Mr. Brothers, in his opening, declared that police tests had demonstrated that it was the weapon used in the crime. Mr. Hamilton also will examine the clothing worn by Rothstein when he was wounded.

Mr. Brothers said he had no objection to the adjournment and Judge Nott said that it would permit him to attend the regular monthly conference of the judges of the General Sessions Court. The jury, after being warned to abstain from talk on the case, was ordered to return at 10:30 A. M. on Monday.

EXHIBITION AND SALE AT
PLAZA ART GALLERIES INC.
9-13 EAST 59TH STREET
AUCTION SALE TODAY AT 2 P.M.
COLLECTION OF IMPORTANT
ANTIQUE TAPESTRIES & FURNITURE
BROCADES VELVETS JADES
PRECIOUS STONE LAMPS
EARLY PRIMITIVES
OBJETS D'ART
BY ORDER OF
FONTAINE, Inc.
Due to their absorbing an old, well known French firm of Antiquarians, and the acquiring of several very important collections.
The sales will be conducted by Messrs. E. P. & W. H. O'Reilly

SILO'S
45th St. and Vanderbilt Ave.
ESTABLISHED 1879
WILL SELL AT UNRESTRICTED PUBLIC AUCTION
TODAY AT 2 P. M.
ESTATE SALE
OF
ANTIQUE AND MODERN FURNITURE
Bronzes, Pewter, China, Rugs, Etc.
ON EXHIBITION TO SALE TIME
JAMES P. SILO, Auctioneer
40 East 45th Street

ADVANCE ORDER NECESSARY
IT IS IMPORTANT to order your newsdealer to deliver The New York Times to your home regularly or to reserve your copy for you. Newsdealers regulate their supply to meet only the normal demand, for they cannot return unsold copies and usually sell out The Times early in the day.

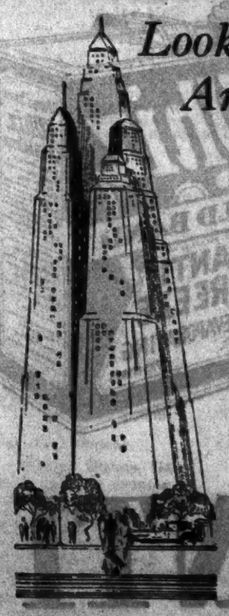
Looking For An Apartment?
If you are looking for a choice apartment be sure to get a New York Telegram today. Hundreds of desirable apartments appear on the feature page in the classified columns.
Regardless of whether you want to pay $50 or $500 per month, or whether you want to locate on the east side, west side, downtown or uptown, you'll find the apartment you are looking for in
The New York Telegram
"New York's Apartment Guide"
A Scripps-Howard Newspaper

When weather-men say
"Freezing weather expected"
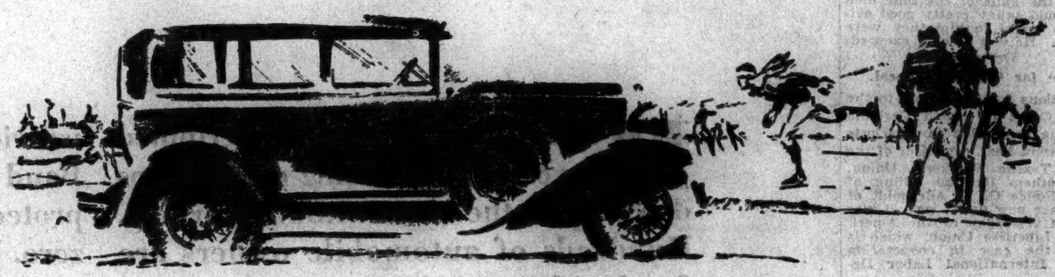
your battery and engine say,
"Change to Mobiloil Arctic"
Change today, and be safe!
The two most dangerous enemies your battery and engine can have are "summer-oil-in-winter," or a winter oil which is so light that it lacks lubricating value.
With too heavy a lubricant, the thick oil lies in your crankcase, gummed and stiffened by cold. Your battery strains, your engine lacks lubrication.
With too light an oil, you may get easy starting. But at average running temperatures your hot engine surfaces are robbed of the rich lubrication they need at *all* times.
Mobiloil Arctic is unique because it gives a *double range* winter lubrication. Its use assures easy starting *plus* rich lubrication at *all* running temperatures.
Change to Mobiloil Arctic today and stop worrying about cold weather motoring. The Mobiloil dealer is ready!
New Ease in Gear Shifting
While your oil is being changed, have the transmission and differential drained as well. Then have them refilled with Mobiloil "CW". The new Mobiloil "CW" remains fluid on the coldest days, and always gives rich lubrication. It makes gears easy to shift and further lightens the winter load on your engine.
VACUUM OIL COMPANY
Makers of high-quality lubricants for all types of machinery
the New Mobiloil ARCTIC 30¢ a quart
"Today—Go to the dealer who displays the Mobiloil sign!"

Free Synagogue

RABBI WISE
Will Preach On
"Humanism, Potterism, Barnetism —Substitutes for Religion?"

CARNEGIE HALL
Seventh Ave. and 57th St.
Sunday Morning, November 24 at 10:45
ALL ARE WELCOME
Doors closed at 11:30

TEMPLE EMANU-EL
Fifth Avenue and 65th Street
DR. KRASS
Will speak on
"GAMBLING"
Sunday Morning, November 24th at 11 o'clock sharp.
Dr. Schulman will speak on December 1st.
All are cordially welcome

To Remember Troubled and Lonely People on Thanksgiving Day

IN sixty-three hospitals and correctional institutions, our Chaplains carry your remembrances of candy, fruit or tobacco to over 10,000 discouraged men and women and little neglected children. Your gift will help them to know some one remembers. Gifts large and small are needed.

Make All Cheques to Treasurer,
New York Protestant Episcopal City Mission Society
38 Bleecker Street, New York City

Spiritualist
Universal Spiritual Church
Beulah E. Thompson } Ministers
George C. O. Haas, Ph.D. }
Services—Sundays, 8:15 P. M., at
HOTEL BILTMORE
Subject:
"Angelic Inspiration and Guidance."
Spirit Communications by Miss Thompson

DR. WILL DURANT
"Modern Marriage"
Mon. Evening, 8:15, Nov. 25th.
UNION M. E. CHURCH
48th St., 99 steps W. of Broadway
Tickets, $1, .75, .50.
Telephone Lackawanna 4554, 4339.
Rev. C. Everett Wagner, Minister.

SERVICE OF
SCIENTIFIC FAITH HEALING
Every Sunday at 4 o'clock
St. Luke's Episcopal Church
Convent Ave. and West 141st St.
(Three blocks east of Broadway)
Rev. WILLIAM T. WALSH, Rector

The CATHEDRAL OF THE UNDERWORLD

TOM HOGAN
RADIO MASS MEETING
Sunday 3:30
WMCA WJBC WCAM WDEL
Robert M. Hay, "Making the Grade." Harold Land, baritone soloist St. Thomas Episcopal Church. The Haskell-Sarg Trio. Thanksgiving Day on the air 3:30 to 5, special program.
The RESCUE SOCIETY
Old Chinese Theatre
8-7 Doyers Street
Gospel Service Nightly 10 P. M.

THE NEW HISTORY SOCIETY
Presents
MR. SOLON FIELDMAN
Speaking on
"Forerunners of the
BAHAI
World."
Sunday Evening, Nov. 24th, at nine o'clock
Oak Room, Ritz-Carlton
The Public Is Invited.

DRANAH STUDIES
GEOSOPHY and PSYCHOSOPHY
PROBLEM: IGNORANCE
HOTEL McALPIN, SUNDAY, 3 P. M.
YOU ARE INVITED.

SUNDAY AFTERNOON, 3:45
TOWN HALL, 123 WEST 43rd STREET
Literary Vespers
EDGAR WHITE BURRILL
on "The Brotherhood of Divinity."
DR. ROBERT NORWOOD will speak on "The Man Who Dared to Be God."
ADMISSION FREE

UNITY
"THE LAW OF INCREASE"
Will be DR. RICHARD LYNCH'S subject
Sunday, November 24, 11 A. M.
Auditorium, 33 West 39th St.

"Come, Ye Thankful People"
COME AND HEAR
MRS. MARY CHAPIN
Tomorrow 11 A. M., Commodore Ballroom
Annual Thanksgiving service, with table spread for lonely ones, in addition to high class musical program and special speakers. ALL ARE WELCOME.

BRIGHTMAN
TEACHER OF SCIENCE OF MIND
Subject: "REJUVENATION"
BY REQUEST
SUN., 8:15 P. M. PUBLIC INVITED
HOTEL ST. ANDREW, 73d, BROADWAY

HEAR
THOMAS ROBERT GAINES
Sunday Morning at 11—Subject:
"Utilizing Spiritual Power"
McAlpin Hotel Ballroom
Seats free—Musical Program

TARO
Rosicrucian Mysteries
Sun., 8 P. M., Fythian Temple, W. 70th St.

MARCUS LOEW LEFT ESTATE OF $826,647

Its Value Was Estimated at a Much Higher Figure at Time of His Death in 1927.

BULK WILLED TO WIDOW

H. D. Brewster Fortune Appraised at $1,370,949 and That of Mrs. Markoe at $473,971.

Marcus Loew, theatre magnate, whose estate was estimated at several million dollars at the time of his death on Sept. 5, 1927, left only $1,673,293 gross and $826,647 net, according to the appraisal filed yesterday by Deputy Tax Commissioner Stephenson. The estate was reduced by $667,560 in debts, $118,113 in funeral and administrative expenses and $60,971 commissions to the executors.

Mr. Loew owned outright no stock of Loew's, Inc., under which the bulk of his theatre holdings were merged, but held 135 shares of the Empire Corporation, a holding company formed by him and several associates for their stock in Loew's, Inc., and other enterprises. The Empire Corporation's chief asset was 150,548 shares of Loew's, Inc., carried on the books at $2,603,767, the price at which the stock is understood to have been taken over by the company, but valued by Mr. Stephenson at $6,322,019. The stock was valued by the estate at $35½ a share on the basis of a range of sales made before and after the death of Mr. Loew. The State Tax Department increased the value to $42 a share. The stock is now selling at just below $50, and in the market collapse went down to $32.

The stock of the Empire Corporation, valued at $1,172,205, formed the chief asset of the estate. While it was said before Mr. Loew's death that he had $5,000,000 insurance, the tax appraisal disclosed no policy payable to his estate. His country place, Pembroke, at Oyster Bay, which had been owned by Miss Alice DeLamar, daughter of the late Colonel Joseph R. DeLamar, was valued at $450,000, but Miss DeLamar held mortgages on it for $300,000. Other assets in the estate were $22,774 in cash, $56,669 in personal effects and $16,369 in notes and accounts.

Widow Gets Bulk of Estate.

The will gave a quarter of the residue, $200,162, to the widow, Carrie Loew of the Hotel Warwick, together with a life interest in $325,858. Fannie Spring, a sister, received $1,000 a year, and $1,000 in cash went to Henry Loew, brother, and Joseph Sichel, a half-brother. The remainder of the estate went to his children, Arthur M. and David Loew. When Mr. Loew made his will in 1912 he gave $5,000 each to his brother and half-brother, but in the following year made a codicil reducing the bequests. The codicil indicated that Mr. Loew, who had just acquired extensive theatrical properties, felt that his estate might not amount to more than $200,000 when he made the codicil.

The only stocks held by Mr. Loew of any value other than the shares of the Empire Corporation were 10 shares of the Mayflower Realty Company, $2,500; 20 shares of Liberty National Bank, $5,800, and 562 shares of Technicolor Company, appraised at $1,125. He had bonds amounting to $247,854, which included $30,000 of the Third Liberty Loan and $155,970 New York City Corporate Stock. He held three worthless stocks, consisting of 300 shares of Old Colony Woolen Company and 1,500 shares of preferred and 525 shares of common stock of the Wondermist Manufacturing Company, which is out of business.

Among the claims held by the estate are $1,000 against De Wolf Hopper on a note made in 1922 and $5,029 against Gene Buck on an endorsement of a note. The estate holds a claim against Robert W. Brisach on an endorsed note for $12,000 which it had to pay, but the claim is said to be of no value.

Personal Effects Varied.

The personal effects owned by Mr. Loew include a painting, "The Sculpture Gallery," signed "Alma-Tadema," appraised at $2,000. Other art effects were an Aubusson door hanging, $500; a Beauvais tapestry panel, portraying a pastoral scene, $2,000, and a carved bedroom suite, $800. The contents of a motion-picture room at his home in Oyster Bay were valued at $233, while the contents of the garden there were appraised at $2,865.

His jewelry, worth $525, included a platinum watch, worth $250; a pair of gold and platinum cuff buttons, $100; a mother of pearl dress set, $100, and a black onyx dress set, $75. His only automobile was a 1923 Rolls-Royce, valued at $2,000. Mr. Loew's yacht was sold to George K. Morrow for $35,000.

The largest debt of the estate was $522,330 for advances made to Mr. Loew by the Empire Corporation. The estate also owed $1,000 to Tiffany & Co. on a gift ordered for Mrs. Norma Talmadge Schenck, wife of Mr. Loew's partner.

The Empire Corporation, organized in 1923, had a surplus at the time of Mr. Loew's death of $8,847,622. It paid dividends of $302,661 in 1924 and 1925, of $310,975 in 1926, but only of $163,701 in 1927.

Brewster Estate $1,370,949.

The estate of Henry Demarest Brewster, for some years vice president and trustee of the Excelsior Savings Bank, who died Aug. 7, 1928, was appraised yesterday at $1,494,005 gross and $1,370,949 net, of which $1,143,626 were in securities. He owned mortgages amounting to $285,300. Mr. Brewster, who gave generously to charity during his lifetime, made only one public gift in his will, leaving $10,000 to the Midtown Hospital. The bulk of the estate went to his children, Leroy Brewster of Scarsdale and Mrs. King Smith of 125 East Seventy-second Street whose husband received $10,000. Three grandchildren received $5,000 each. His largest stock holdings were 180 shares of National City Bank, $145,800, and 1,875 shares of North American Company, $132,010.

Mrs. Markoe Left $473,971.

Mrs. Madeleine S. Markoe, widow of Dr. Francis H. Markoe, left an estate appraised yesterday at $473,971 net, which included securities worth $467,429. She gave $20,000 to Yale University and $10,000 to the College of Physicians and Surgeons. Her son, Francis H. Markoe Jr., received $423,971, while $10,000 each was left for life to her brother, George F. Shelton, and her cousin, Adele Shelton. She owned a cooperative apartment at 535 Park Avenue, valued at $59,000.

Hungerford Estate $634,061.

The estate of Mrs. Lillora R. Hungerford, widow of Uri T. Hungerford, brass manufacturer, appraised yesterday at $761,110 gross and $634,061 net, went to her son, William L. Canfield of Westfield, N. J., and to four grandchildren. Her residence at Briarcliff Manor was appraised at $184,142, while she had mortgages worth $104,947 and securities valued at $412,947, which included $200,000 in bonds of the Hungerford Brass Corporation, appraised at $255,000.

MRS. DULA LEFT $500,000.

Widow of Tobacco Man Willed Most of Estate to Children.

Mrs. Josephine Carr Dula, widow of Robert B. Dula, former vice president of the American Tobacco Company, left most of her estate of considerably more than $500,000 to her four children, it was learned yesterday, when her will was offered for probate. The children are Robert L. Dula, Scarsdale, N. Y.; Mrs. Iva E. Edgar, St. Louis; Grover C. Dula, 480 Park Avenue, and Countess Belva Pieri, 139 East Seventy-ninth Street.

Robert gets $50,000 and a life estate in one-fourth of the residue. The sum of $65,000 is to be deducted from the latter bequest to liquidate an indebtedness to his father's estate. The other children share equally in the rest of the residue and also receive jewelry and personal effects. Countess Pieri receives an additional $50,000.

To her granddaughters, Mrs. Josephine E. K. Niedringhouse and Mrs. Catherine Meyer, both of St. Louis, Mrs. Dula left $25,000 each. Mrs. Niedringhouse also receives a set of diamond hairpins. Miss Leonora Carr, a sister, of Wentzville, Mo., gets life estate in $25,000 and in Wentzville realty. Another sister, Mrs. Elizabeth McCoy, also of Wentzville, gets a life estate in $25,000. Three brothers and another sister get $5,000 each.

Robert B. Dula, the testatrix's husband, died in 1926, leaving a net estate of $1,733,705, most of which went to his children. Mrs. Dula, who died on Nov. 15 last, was to have received one-third of the estate under his will, but this was revoked by a codicil.

E. E. Rudd's Will Filed.

The will of Elgin E. Rudd, executor and former secretary of the late Arthur T. Walker of Brooklyn, who inherited $15,000,000 from Edwin F. Searles of Methuen, Mass., was filed yesterday in Surrogate's Court. The testator, who received $200,000 under his employer's will, divided most of his estate among his brother, sister and sister-in-law.

The brother, Harold Rudd of Yonkers, and the sister, Edith M. Rudd of 446 St. John's Place, Brooklyn, each get $80,000 and two-fifths of the residue. The sister-in-law, Mrs. Nan Rudd, gets $40,000 and the remaining fifth. The will distributes $100,000 among eighteen other relatives and friends if the estate contains sufficient funds.

WEEKLY LAUDS DR. COFFIN.

The Presbyterian Hails Him for for Reply to Manning.

The Presbyterian, a national weekly published in Philadelphia, in an editorial in its current issue praises the Rev. Dr. Henry Sloane Coffin, a Presbyterian and president of Union Theological Seminary, for withdrawing his acceptance of an invitation to officiate at a celebration of the holy communion in St. George's Protestant Episcopal Church last Friday evening after Bishop William T. Manning had forbidden any clergyman not Episcopally ordained to celebrate that sacrament at an Episcopal altar.

The Presbyterian is known as an extreme conservative and has often opposed Dr. Coffin's liberal church views.

The editorial says:

"Whatever may be thought of the strict legality of the action proposed by the rector and vestry of St. George's Church, the whole incident is fitted to remind us afresh what a bar to church union is the refusal of the Episcopal Church to recognize the validity of non-episcopal ordination.

"We have the happiness to agree with Dr. Coffin when in his letter withdrawing his acceptance of the invitation to officiate at the proposed communion service, he wrote: 'The ministry of the church in which I serve has as unbroken a tradition, reaching back to the earliest age, as the ministry of any church in Christendom—if one cares to boast of these carnal things. I would not willingly expose this ministry to such disparagement as appears to be put upon it by Bishop Manning.'"

$2,500,000 FOR MISSIONS.

Methodist Board Will Use That Amount Next Year.

SEATTLE, Wash., Nov. 22 (AP).—The Methodist Board of Home Missions and Church Extension will be able to appropriate about $2,500,000 for its work next year in the United States, Alaska, Porto Rico and Hawaii, convention leaders declared after hearing the report of W. J. Elliott, treasurer.

The churchmen, including some of the highest dignitaries of the Methodist denomination, are holding their annual convention here.

The Methodist Church has $500,000,000 invested in property in the United States, with an indebtedness of $58,908, F. W. Mueller, superintendent of the church extension department, reported. He also announced that 531 requests for churches in needy communities had been received.

To Open Church Social Quarters.

The social quarters of the new Broadway Methodist Temple, Broadway at 173d Street, will be opened formally Tuesday evening with a dinner. The speaker will be Mayor James J. Walker, who will be introduced by Commissioner Robert L. Patterson, a member of the temple. The Rev. Dr. Christian F. Reisner, founder and builder of the skyscraping apartment house which is to include the "church" will preside. Others to take part will be Bishop Francis J. McConnell, Dr. John H. Finley and Ellis L. Phillips, president of the "temple" corporation.

To Install a Pastor.

The Rev. William Bishop Gates will be installed tomorrow evening as pastor of the Morningside Presbyterian Church, at Morningside Avenue and West 122d Street. Mr. Gates formerly was assistant at the West End Presbyterian Church, the pastor of which for almost twenty-five years has been the Rev. Dr. A. Edwin Keigwin.

Appeal From a Mission.

The Five Points Methodist Mission, 69 Madison Street, of which the Rev. Dr. George W. Grinton is the superintendent, has issued an appeal for financial assistance to provide 500 Thanksgiving dinners for the poor of the neighborhood.

TOPICS OF INTEREST TO THE CHURCHGOER

Two Cornerstones to Be Laid for Manhattan Church and "Towers" on Broadway.

PLANS FOR THANKSGIVING

Patriotic Groups at St. John the Divine Tomorrow—Methodist to Open Actors' Lounge.

Two cornerstones will be laid Tuesday noon on Broadway, between Seventy-sixth and Seventy-seventh Streets, under the auspices of the Manhattan Congregational Church members. One will be for the new "church," and the other will be for "Manhattan Towers," the twenty-three-story apartment house which will include a "church" on the ground floor. This is being erected on the site of the former edifice.

The officiating clergymen will be the Rev. Dr. Edward H. Emett, the pastor, and the Rev. Dr. Henry A. Stimson, founder of the church and now pastor-emeritus. He is an uncle of the Secretary of State. Two of those who were present when the original cornerstone was laid will participate. They are Mrs. Henry A. Stimson and Mrs. Clarence H. Dickinson. Among the articles to be included in each of the cornerstones will be a rag copy of today's edition of THE NEW YORK TIMES. On top of the "Towers" is a cross of gold leaf.

To Open Actors' Lounge.

An "Actors' Lounge" will be opened formally Monday afternoon at 4:30 o'clock in the parish house of Union Methodist Church, Forty-eighth Street, west of Broadway. The lounge is in an upper room. The opening ceremony will be conducted by the Rev. C. Everett Wagner, the pastor. The lounge, in which tea will be served daily, will be open to actors irrespective of religious affiliation.

At "the solemn service" for the induction into office of the four officers of the United Lutheran Synod of New York Tuesday morning at 11 o'clock, Dec. 10, in St. John's Lutheran Church, 81 Christopher Street, the presidents of two of the three synods, which merged last June in Albany, will officiate. They are the Rev. Dr. Charles W. Leitzell, now president of Hardwick College, Oneonta, N. Y., and the Rev. Dr. Herman Brezing, pastor of Zion Church, Niagara Falls, N. Y. The chief officer to be inducted is the Rev. Dr. Samuel Trexler, as president.

Dr. Boomhower Installed.

The Rev. Dr. William G. Boomhower was installed by Dr. Trexler Wednesday evening as pastor of the Lutheran Church of Our Saviour, Jersey City, N. J. He came from the pastorate of Zion Church, Cobleskill, N. Y., to succeed the Rev. Dr. John H. Mever, who died in July.

An organization to strengthen conservative Judaism in the United States, to be known as "Friends of the United Synagogue of America," has been formed, with headquarters at 531 West 123d Street, according to Nathan Levy, president of the United Synagogue of America. It is a federation of 240 congregations throughout the country. The "Friends" are to have branches in the principal cities. Mr. Levy explained that the new organization would cooperate with the United Synagogue by providing it with means to extend its activities for the advancement of Jewish religious education, its religious work for the benefit of Jewish Boy Scouts, college students and men's and women's study groups.

A Joint Thanksgiving.

The eighth annual "Joint Thanksgiving Service" of local patriotic societies will be held tomorow afternoon at 4 o'clock in the Cathedral of St. John the Divine on invitation of Bishop William T. Manning. The president of each society will enter in the procession, accompanied by a member designated to carry the standard of the society. The procession will form at 3:30 o'clock in Old Synod Hall. There will be 1,000 seats reserved until 3:50 for members of the participating societies and their families. The chairman of the executive committee is Thomas Denny, general president of the Sons of the Revolution.

Religious Services

Other Services

MISS VILLA FAULKNER FAGE, Metaphysical School of Health.
STEINWAY HALL (505), 113 W. 57th St.
Wednesday, Nov. 27, 8 P. M.
"Your Mind Makes You Master or Slave."
Thursday, 12:15 P. M.
Noonday Lecture and Healing Free to All.

MAHA BODHI—THE BUDDHIST SOCIETY
149 WEST 49th St., NEW YORK CITY.
FREE LECTURES EVERY SUNDAY, 3:30.
Nov. 24—RECENT REPORT
by Venerable THERA P. VAJIVANANA.
THE BUDDHIST MIND.
Nov. 27—DHAMMAPADA, Ph.D., of London.
Study Classes—Wed. and Thurs., 8 P. M.

ASTRAL MISSION PSYCHIC SCIENCE.
Mechataw Wilson, Lulu Van Houve, Missionaries.
SERVICES: 3,117 BROADWAY, Apt. 4.
Tues., Thurs., Fri. 8 P. M. Tues., 2 P. M.

MRS. CHAS. MANIERRE,
"NATURE'S LAWS AND MODERN HYGIENE."
Tuesday, Nov. 26th at 3 P. M.
HOTEL McALPIN, B'WAY. AT 34TH ST.

SEARS PHILOSOPHY.
Not better—not worse—but DIFFERENT.
Sunday, 11:15 A. M.—F. W. Sears, Speaker.
Subject: "GIVING THANKS."
HOTEL BELMONT, PARK AV. AT 42D ST.

MAZDAZNAN PHILOSOPHY.
HOTEL McALPIN, SUNDAY, 3:30 P. M.
"MAZDAZNAN THE PASS WORD."

Lectures and Meetings

JESSIE DOERSTLER BARNES, Illuminatus.
Sun. 11:15—"Man's Birthright Realized."
Sun. 8:15—"Mary Martha."
Daily except Saturday.
12:15 P. M.—"Unfailing Demonstration."
Suite 812-814 Hotel Claridge, B'way & 44th St.

BROOKLYN

Congregational

PLYMOUTH CHURCH,
Orange St., two blocks from Clark St. Subway Station, 1 R. T.
J. Stanley Durkee, D.D.,
J. ELMER FRADD, Assistant Pastor.
11:00 A. M.—Sermon by Dr. Durkee —"Anesthesia."
7:45 P. M.—"New Creeds for Old: The Personality of God."

Ethical Movement

BROOKLYN ETHICAL CULTURE SOCIETY
Academy of Music (Atlantic Av. Station)
11 A. M.—Mr. G. L. O'DELL.
"THANKSGIVING TO WHOM AND HOW?"

Methodist Episcopal

CENTRAL METHODIST CHURCH,
White rebuilding—Opera House, Academy of Music.
7:45 P. M.—Pageant, "The Church Triumphant."
Cast of 200—Chorus of 200—Gloria Trumpeters

Presbyterian

FIRST PRESBYTERIAN CHURCH,
Henry St., near Clark St.
11—Rev. Morgan Phelps Noyes, Minister.

LAFAYETTE AVENUE PRESBYTERIAN.
Corner South Oxford St.
Dr. Joseph A. Vance of Detroit will preach at 11 and 7:45.

RELIGIOUS SERVICES

Baptist

CALVARY BAPTIST CHURCH,
125 West 70th St. (Pythian Temple).
DR. H. W. BARRAS
will preach Sunday.
11:00 A. M.—"A Thanksgiving Message."
7:30 P. M.—"What Think Ye of Christ?"
8:00 P. M.—MISSIONARY LEAGUE OF NATIONS of the Nyack Missionary Inst.
Wed., 7:30 P. M.—Midweek Service.
Services broadcast WOAO, 297M, 1010K.

FIRST BAPTIST CHURCH,
Broadway and 75th St.
PASTOR, I. M. HALDEMAN, D. D.
DR. HALDEMAN WILL PREACH FOUR IMPORTANT EVENING SERMONS ON PROPHECY AND THE SECOND COMING OF CHRIST.
THE FULLNESS OF THE GENTILES.
THE TIMES OF THE GENTILES.
FULFILLMENT OF THE TIMES OF THE GENTILES.
THE COMING OF CHRIST AS THE SON OF DAVID.
11 A. M.—"DOES OUR LORD JESUS CHRIST LISTEN TO WHAT CHRISTIANS THINK AND SAY ABOUT HIM AND RECORD THEM FOR FUTURE REFERENCE?"
8 P. M.—FIRST IN SERIES: "THE FULLNESS OF THE GENTILES; OR, CESSATION OF SALVATION BY GRACE, THE COMING OF CHRIST AND DISAPPEARANCE OF THE CHURCH FROM THE EARTH."
FRIDAY NIGHT 8 O'CLOCK, PRAYER AND TESTIMONY MEETING. DR. HALDEMAN WILL SPEAK ON "MAKING IRON TO SWIM IN WATER."

MADISON AVENUE BAPTIST CHURCH,
Madison Avenue at 31st Street.
GEORGE CALEB MOOR, D. D., Minister,
will preach at 11 A. M. and 8 P. M.

MT. MORRIS BAPTIST, 5th Av. (126th St.).
Rev. Addison B. Lorimer, D.D., Minister.
Preaches 11 A. M. at MT. MORRIS CHURCH
"OUR PEACE THANKSGIVING."
8 P. M.—Harlem Baptist Church, 215 E. 123d St. Asso. Minister, "Gratitude—Lest or Mislaid?"

THE RIVERSIDE CHURCH,
Riverside Drive at 122d St.
(Formerly Park Ave. Baptist Church.)

Sunday morning service is held at TEMPLE BETH-EL at 11 o'clock. HARRY EMERSON FOSDICK will preach on "PULL YOURSELF TOGETHER." This sermon is especially for young people.

No tickets required.

Temple Beth-El is located at 76th Street at Fifth Avenue. The Men's and Women's Bible Classes are also held at the Temple at 9:45 A. M.
All other services are held at the Riverside Building. For additional information Call MONument 5600.

MR. ALTON B. MILLER,
President of the Northern Baptist Convention
WILL SPEAK AT THE CENTRAL BAPTIST CHURCH,
92d St. and Amsterdam Av.
11 A. M.—"The Problem of Discouragement"—Dr. Fraser preaching.

WASHINGTON HEIGHTS BAPTIST,
Convent Avenue and 145th St.
Rev. Gordon H. Baker, Minister,
11 A. M.—"Gratitudes."
8 P. M.—"Stones."

Bahai

BAHAI CENTRE,
119 West 57th St., 6th Floor.
4 P. M.—MR. HOOPER HARRIS.
Wed., 8:30 P. M.—MR. ARTHUR BURKE.
Society of Friends.

Christian Science

NEW YORK BRANCHES OF THE MOTHER CHURCH,
THE FIRST CHURCH OF CHRIST SCIENTIST IN BOSTON, MASSACHUSETTS,
SUNDAYS, 11 A. M. AND 8 P. M.
WEDNESDAYS, 8 P. M.

FIRST.....Central Park West & 96th St.
SECOND.....Central Park West & 68th St.
THIRD.....Park Av. & 68th St.
FOURTH...Fort Washington Av. & 179th St.
FIFTH.....2 East 43d St.
SIXTH.....1,035 Anthony Av., Bronx
SEVENTH.....520 West 112th St.
EIGHTH.....1403 East 17th St.
NINTH.....Town Hall, 121 West 43d St.
TENTH.....171 Macdougal St.
ELEVENTH...2,382 Grand Concourse, Bronx
TWELFTH (Colored).....200 West 135th St.
THIRTEENTH.2,307 Broadway (nr. 83d St.)
FOURTEENTH.....355 West 141st St.
FIFTEENTH.....139 Eyckman St.
NOTE—Wednesday meetings in Fourth, Sixth, Tenth, Eleventh and Fifteenth Churches 8:15 P. M., Wednesday meeting. Ninth Church, 1 P. M.; Seventh Church, second Sunday service, 4:30 P. M.
Thanksgiving services are held in all Christian Science Churches.
The Sunday morning service is radiocast at 11 A. M. each week thru station WPCH.
The public is cordially invited.

Christian Science

CHRISTIAN SCIENCE PARENT CHURCH
11 A. M.—EAST ROOM, HOTEL McALPIN
READING ROOM 475 5TH AV.

CHRISTIAN SCIENCE LIBERALS,
Pythian Temple, 135 West 70th Street.
Sundays, 11 A. M.—Speaker, Louis J. Lewis.

Community Church

THE COMMUNITY CHURCH,
Park Ave. at 34th St.
11—JOHN HAYNES HOLMES.
"PAYING THE PIPER."
A Sermon on the Stock Exchange.
8—Forum. MAURICE SAMUEL.
"CONDITIONS IN PALESTINE."

Congregational

BROADWAY TABERNACLE CHURCH,
BROADWAY AND 56TH ST.
Dr. Jefferson at 11 A. M. and 8 P. M.
Young People's Meeting 6; Supper 7.
7:30 P. M.—Musical Recital.
Thanksgiving Service, Thursday, 11 A. M.
Church of the Stranger Uniting.

MANHATTAN CHURCH
DR. EDWARD HENRY EMETT, Minister,
joins in Worship with Church of the Divine Paternity, Central Park West and 76th St., Sunday, 11 A. M.

Disciples of Christ (Christian)

CENTRAL CHRISTIAN,
142 West 81st St.
Rev. FINIS IDLEMAN, D. D., Pastor.
11 A. M.—Sermon by Dr. Idleman.
7 P. M.—Young People's Club.

Divine Science

CHURCH OF THE TRUTH,
Rev. ALBERT C. GRIER, Pastor,
11 West 42d St., Room 406.
11 A. M.—"What is Happening Up at Maldan?"
8 P. M.—EDGAR WHITE BURRILL will speak on "Lazarus Laughed."
Services Every Noon and Wed. 8 P. M.

Ethical Movement

SOCIETY FOR ETHICAL CULTURE,
Central Park West and 64th Street.
11 A. M.—MR. HENRY J. GOLDING.
"IS A MAN MERELY A MACHINE?"
Visitors cordially invited.

French Church

EGLISE de SAINT-ESPRIT,
20 East 60th St.
Dr. J. A. Maynard, Pasteur.
11 heures—Service et sermon.
4 heures—Priere du soir et allocution.

Humanist

FIRST HUMANIST SOCIETY.
CHARLES FRANCIS POTTER.
11 A. M.—Chalif Hall, 105 West 57th St.
"THE MALDEN MIRACLE."

Interdenominational

The BIBLICAL SEMINARY in NEW YORK
Midweek Service Wednesdays, 4:15 P. M.
Open to the Public.
Expositions of THE GOSPEL BY JOHN by President Hubert W. Wells, Professor Andrew R. Osborn, late of Australia, and others of the faculty.
Topic, Wed., Nov. 27th
"The True Worshipers."
Speaker: PROF. ANDREW R. OSBORN.
Write for full program.
235 East 49th St., New York City.

THE UNION THEOLOGICAL SEMINARY.
Service in the Chapel, Claremont Av., between 120th and 122d Sts., at 11 o'clock.
Preacher: The Rev. Professor SAMUEL ANGUS, D. D., of St. Andrew's College, Sydney, Australia.

CHURCH OF THE STRANGERS,
Sutton Place and 53d Street.
REV. PAUL M. SPENCER, Pastor.
Services at 11 A. M. and 8 P. M.

Jewish

CENTRAL SYNAGOGUE,
55th St. and Lexington Av.
RABBI JONAH B. WISE
will have for his sermon subject
TODAY AT 10:30 A. M.:
'A Description of Humanism."

ART EXHIBIT NOW OPEN!
YOU ARE CORDIALLY INVITED!
20 East 65d St.

CONGREGATION EMANU-EL,
5th Av. and 65th St.
Friday evening organ recitals begin 8:15.
SERVICES { Friday evenings.....8:45
Saturday morning.....10:30
DR. ERELOW will lecture on:
"What Has Judaism Done for the World?"
Sunday morning.....11:00 sharp
DR. KRASS will speak on:
"GAMBLING."
ALL WELCOME.

CONGREGATION RODEFH SHOLOM,
Central Park West at 83d St.
RABBI MITCHELL SALEM FISHER'S topic for this morning, at 10:15, will be:
"The Outlook for Judaism in America,' a sermon for Armistice Day.
COME AND BRING A FRIEND.

FREE SYNAGOGUE
Carnegie Hall, Sunday morning, Nov. 24
DR. WISE will preach.
See Other Advertisement on This Page.

JEWISH SCIENCE.
RABBI MORRIS LICHTENSTEIN,
Leader and Founder.
AUTHORIZED JEWISH SCIENCE Services:
SUNDAY, 11 A. M., at 136 West 55th St.
AUDITORIUM, TRUE LIGHT BUILDING.
"The Source of Vitality."
FRIDAY, 8:15 P. M., "THOUGHT."
PUBLIC CORDIALLY WELCOME.

CENTRE OF JEWISH SCIENCE,
CLIFTON HARRY LEVY, Rabbi.
Sunday, 11 A. M.—"Psychology in Religion."
Wed., 8 P. M.—"Mind Attitude."
Hotel Whitehall, Broadway at 100th St.

Lutheran

ADVENT, BROADWAY AT 93D ST.
11 and 8—DR. STREIMLE. 6—Twilight Hour.

GRACE, 123 West 31st St.
German, 11; English, 8. J. A. Weyl, Pastor.

HOLY TRINITY, Central Park W. at 65th St.
11 A. M.—DR. WILHELM F. ARNDT, SUNDAY.
"Life in the Twentieth Century."
VI.—Its Bewilderment.

ST. JAMES, Madison Av. at 72d St.
11 A. M.—"The Reality of the Invisible."
Rev. Charles F. Depp, Ph. D., D. D.

Methodist Episcopal

CHELSEA, 128th St., W. of Broadway.
7:45—Edgar Guest and Reisner; last evening service—11 A. M. Dr. Reisner.

FIVE POINTS MISSION
Madison St.
Rev. GEORGE W. GRINTON, Supt.-Pastor.
11 A. M., Thanksgiving Service.
2:30 P. M., Sunday School.
Contributions needed to provide Thanksgiving dinners for the poor of the Church and community.
FLORENCE A. CARMICHEL, Treasurer.

FORDHAM M. E. CHURCH,
Marion Ave. at East Fordham Road.
Rev. G. FRANKLIN SNYDER, Minister.
BIBLE SCHOOL, 9:45; SERVICE, 11 and 8.

Rev. L. D. Woodmancy, D. D., Minister.
GRACE METHODIST, 123 West 126th St.
11 A. M.—"Our National Day."
8 P. M.—"Thankfulness in Adversity."

MADISON AVENUE,
Sixtieth Street.
Rev. Ralph W. Sockman, Ph. D., D. D.
Rev. Walter Scott Benedict, B. D.
DR. SOCKMAN at 11 and 8.
11 A. M.—"Reforming the Puritans."
8 P. M.—"Modern Marriage."
9:45—Graded School. 10:45—Adult Forum.
6—Social Tea. 7—Young People.
Union Thanksgiving Day Service
10:30 A. M.—Dr. Dwight Witherspoon Wylie.

METROPOLITAN TEMPLE,
91 7th Av., corner 16th St.
Rev. Dr. Wallace MacFadden, Pastor,
will preach at 11 A. M. and 8 P. M.
9:45 A. M.—Church School.
7:00 P. M.—Fellowship League.

OLD JOHN ST. (Org. 1766). 44 John St.
FRANCIS B. UPHAM, D. D., Minister.
11 A. M. Sunday. Each weekday 1 P. M.

ST. ANDREW'S, 132 W. 76TH ST.
(Between Amsterdam and Columbus Avs.)
JAMES HARDY BENNETT, Pastor.
11:00 A. M.—"Thankful People."
8:00 P. M.—"Unthankful People."
MRS. BRUCE G. KEATOR, Organist and Director of Music.
"Superb Music and a Cordial Welcome."

ST. PAUL'S,
West End Av. and 86th St.
Rev. RAYMOND L. HORMAN, D. D., Pastor.
11—Dr. Forman preaches.
8—Musical Service, "Rebekah" (Barnby).
10 A. M.—Church School.
6-8 P. M.—Young People's Tea and Devotions.
CHOIR: Ruth Rodgers, Elsie Baker, Lambert Murphy, Elliot Shaw, Charles Baker

WASHINGTON SQ., (4th St. W. of Sq.)
Rev. JOSEF JOHN RIX, D. D., Pastor.
9:45—Village Men's Bible Class.
11:00—"INGRATITUDE."
8:00—"THE HARVEST IS PAST."

WASHINGTON HEIGHTS,
AMSTERDAM AND 183D ST.
11 A. M.—Dr. Hough Houston.
8 P. M.—Dr. J. E. Price.

Moravian

FIRST CHURCH, Lexington Av. at 30th.
Rev. Harry E. Stocker, Ph. D., Pastor.
11 A. M.—"The Duty of Gratitude."

National Bible Institute

NATIONAL BIBLE INSTITUTE,
240 West 55th St.
Dr. DON O. SHELTON, President.
Sun., 4 P. M.—Rev. Edward B. Turner, D. D., "The World's Greatest Birthday Party."

New Church

THE CHURCH OF THE NEW JERUSALEM,
Clark St. and Monroe Pl., Brooklyn Heights.
10 A. M.—Group Study and Sunday School.
11 A. M.—Rev. R. M. LAWRENCE GOULD.
Subject: "Constructive Thankfulness."
4 P. M.—Young People's Meeting.
Take west side Int. subway to Clark St.

New Thought.

THE APPLIED PSYCHOLOGY ASS'N
"YOU CAN WIN AND HOW."
HOTEL McALPIN, SUNDAY, 11 A. M.
DR. WOLLE D. WELCOX, Author.
SPECIAL HEALING MEETING.

ROSE BREITFELD, Consulting Psychologist for personal problems. Success & Happiness. Phone Riverside 9047. 306 Central Park West.

Presbyterian

THE BRICK CHURCH,
Fifth Avenue and 37th Street.
Ministers:
WILLIAM ADAMS BRADY, MERRILL,
JAMES McCULLOUGH PARR.
Dr. MERRILL will preach at 11 and 4.
UNION THANKSGIVING SERVICE.
ROOM HOUR SERVICE DAILY 12:30-12:50.
(Except Thursday).

CENTRAL PRESBYTERIAN,
64th St. and Park Av.
MINISTERS:
Rev. Dwight Witherspoon Wylie.
Rev. DuBois Morris.
Rev. Wesley Baker.
9:45 A. M., Church School.
11 A. M., DR. WYLIE.
8 P. M., REV. WESLEY BAKER.
5:30 P. M., Young People's Meeting.
Wed., 8 P. M., Midweek Hour of Prayer.
THANKSGIVING DAY.
Union Service at
MADISON AVENUE M. E. CHURCH.
Madison Av. and 60th St.
THANKSGIVING MORNING AT 10:30.

FIFTH AVENUE PRESBYTERIAN,
5th Av. and 55th St.
Ministers: { Rev. Henry Sloane Coffin, D. D.
Rev. Henry Howard, Litt. D.
Rev. Hunt G. Morgan, D. D.
Rev. Edward W. Hale, M. A.

9:45—Church School.
9:45—Men's Bible Class, Dr. Morgan.
10:00—Women's Bible Class, Col. Sanctuary.
11:00—Morning Service, Dr. Howard.
4:00—Organ Recital, Mr. Harry Gilbert.
4:30—Afternoon Service, Dr. Morgan.
6:30—C. E. Association, Rev. E. W. Hale.
7:45—People's Service, Dr

MISS SNELL WEDS JOHN W. DAVIS JR.

Ceremony in Fifth Avenue Presbyterian Chapel Performed by the Rev. J. A. Vance.

MISS FITZRANDOLPH BRIDE

Married to Winfield S. Conner in All Saints' Church, Trenton, N. J.—Other Nuptials.

The marriage of Miss Estelle Gladys Snell, daughter of Mrs. John David Beals of this city and the late Lawrence Wordsworth Snell of Detroit, to John Witton Davis Jr., took place yesterday afternoon in the chapel of the Fifth Avenue Presbyterian Church. The Rev. Joseph A. Vance, pastor of the Woodward Avenue Presbyterian Church, Detroit, performed the ceremony assisted by the Rev. Dr. Henry Howard of the Fifth Avenue Presbyterian Church. The bride was given in marriage by her brother, Lawrence Wordsworth Snell Jr. She wore a princess silhouette gown of ivory colored satin, the skirt ending in a long train.

Mrs. Richard Stoddard Aldrich, the former Miss Helen Beals, was matron of honor. She wore a gown of satin moiré in a deep nasturtium shade and velvet hat to correspond. She carried a bouquet of chrysanthemums.

The other attendants were Mrs. Richard Graves of Los Angeles, Mrs. Ellwood Huff Fisher of Cleveland, Mrs. George Johnston of Detroit, Mrs. Lawrence Wordsworth Snell Jr., the former Miss Dorothy Donaldson, and the Misses Eugenia Gambee, Carolyn Gedney, Thora Neilson and Elizabeth Ann Kendall of this city. Their frocks were similar to that of the matron of honor, of a lighter shade of nasturtium moiré.

Albert Harding Davis was best man for his brother. The ushers were Richard Stoddard Aldrich, Harry E. Meislahn Jr., Cyril Redmond, John F. McKay, Bleecker Martin, Talbot Curtain, William Robinson Shillaber, L. Denniston Bement and John Schenck, all of whom were classmates of the bridegroom at Princeton.

Following the ceremony there was a reception in the Louis XV ballroom and Italian Garden of the Ambassador. Mr. Davis and his bride, after a trip to Bermuda, will live at 111 East Eighty-eighth Street.

Conner—Fitzrandolph.

Special to The New York Times.

PRINCETON, N. J., Nov. 22.—The wedding took place in All Saints Episcopal Church in Trenton today at noon of Miss Elizabeth Fitzrandolph, daughter of Mrs. Raymond B. Fitzrandolph, to Winfield Scott Conner, son of Mrs. Pierce P. Conner of Trenton. The ceremony was performed by the Rev. Ralph E. Urban, rector of the church. Miss Fitzrandolph was attended by her cousins, Miss Louise Furman, and as flower girl, Miss Barbara Furman, and was given away by her brother, Archibald Fitzrandolph.

Mr. Conner's best man was his brother, Maurice Connor. A wedding breakfast at the Hill Wood Inn followed the ceremony. Mr. Conner is an alumnus of Lafayette College. After their wedding trip Mr. and Mrs. Conner will make their home in the Bloomfield Apartments, West State Street, in Trenton.

Sutherland—Bellinger.

Special to The New York Times.

STAMFORD, Conn., Nov. 22.—Miss Hariette Virginia Bellinger, the daughter of Mr. and Mrs. Joseph Bellinger of Columbia, S. C., was married here this afternoon at 4 o'clock in St. Mary's Catholic Church to Charles Lindsay Sutherland, the son of Mr. and Mrs. Clarence Sutherland of New York and nephew of Miss Julia E. Barnard of Stamford, at whose home he had been living. The ceremony was performed by the Rev. Dr. D. L. Gleason.

Miss Bellinger had Mrs. Robert Evers Cline of Glenbrook as matron of honor and Mrs. William Thomas Strangman-Quicke and Mrs. Myron Crofut as bridesmaids. Mr. Sutherland's best man was Vincent Lamarche of Glenbrook. The ushers were Myron Crofut of Glenbrook and Robert Maynes of Brooklyn. The bride's brother, Joseph Bellinger, gave her in marriage.

Following the ceremony, there was a reception at the home of Mrs. Charles E. H. Phillips in Glenbrook. The bride is a graduate of the University of Virginia and has been doing social work here. Mr. Sutherland is an investment broker in New York.

SISTERS IN TRIPLE WEDDING

Third of Inseparable Rochester Trio Decides at Last Minute.

ROCHESTER, Nov. 22 (AP).—What was to have been a double wedding became at the last minute a triple ceremony, performed at midnight, when three sisters decided they couldn't stand separation after living together in a cozy apartment here for several years.

The brides, before their marriage last night, were the Misses Gladys, Mildred and Barbara Hance, daughters of Mr. and Mrs. Alexander Hance of Gouverneur, N. Y. Their husbands are Russell Fanara, William Lawson and William Leiston, respectively.

It had been previously agreed that Mildred and Barbara were to be married. Gladys, however, preferred to wait until Spring. But after the guests had assembled for the double ceremony the sisters decided they couldn't be separated. Gladys's fiance was among those present, and it took but little urging to induce the couple to make it three.

So the minister waited while a license clerk was routed out of bed. The three couples will occupy adjoining apartments here upon their return from a triple honeymoon in the Adirondacks.

Miss Hughston to Wed Today.

Miss Kathleen H. Hughston, daughter of Mr. and Mrs. Regan Hughston of 912 Fifth Avenue, and George B. Cunningham of Birmingham, Ala., yesterday obtained a marriage license at the bureau in the Municipal Building. They will be married today in St. Bartholomew's Church. Mr. Cunningham was born in Augusta, Ga., the son of George A. Cunningham.

R. C. COXHEADS GIVE LARGE DINNER PARTY

M. D. Doyle, the M. M. Beldings and W. G. T. Shedds Among Others Entertaining at Club St. Regis.

Mr. and Mrs. Ralph C. Coxhead of 1,165 Fifth Avenue gave a dinner last night at the Club St. Regis. Among their guests were Mr. and Mrs. Graham C. Thompson, Dr. and Mrs. Louis Faugéres Bishop Jr., Mr. and Mrs. Julian Beaty, Dr. and Mrs. Alexander T. Martin, Mr. and Mrs. Charles D. Holt, Mr. and Mrs. Charles W. Pestalozzi, Mr. and Mrs. Byrom B. May, Mr. and Mrs. Charles Karagheusian, Mr. and Mrs. Richard S. Aldrich, Mr. and Mrs. Rayne McComb Herzog, Mr. and Mrs. Edward W. Freeman, Mr. and Mrs. William Henry Hays Jr., Mr. and Mrs. William C. Kopper, Mr. and Mrs. Francis T. Nichols, Mr. and Mrs. Frederic M. Nichols, Mr. and Mrs. George Nichols, Mr. and Mrs. William F. Doylinger Jr., Mr. and Mrs. Francis A. Skelton, the Misses Arthemise Ottmann, Jane Houghtaling, Marian Nichols and Helen Stotesbury; also Shirley A. Peck, Stuart Coxhead, Pryor and William Kalt, and Charles W. Nichols Jr.

Among others dining there were M. Doriand Doyle, whose guests included Mr. and Mrs. A. J. Drexel Biddle Jr., Mr. and Mrs. James P. Donahue, Mr. and Mrs. John W. Kiser, Mr. and Mrs. J. Theus Munds, Mr. and Mrs. Anson W. Hard, Miss Bernice Chrysler and her fiance, Edgar Garbisch.

Mr. and Mrs. Milo M. Belding had in their party Mr. and Mrs. Charles Norris Rambo, Mr. and Mrs. Alexander M. Orr, Mr. and Mrs. Vincent H. Rothwell, Mrs. Francis S. Smithers, Captain W. B. Wade and Earl K. Henry.

Mr. and Mrs. William G. Thayer Shedd also gave a dinner there. Their guests included Mr. and Mrs. William A. Taylor Jr., Mr. and Mrs. Victor Cooley, Mr. and Mrs. James W. Husted, Mr. and Mrs. Gerald F. Warburg, Mr. and Mrs. Edward V. V. Sands, Mr. and Mrs. Hoyt O. Perry, Dr. and Mrs. Carnes Weeks, Mr. and Mrs. Byam K. Stevens, Mr. and Mrs. Stacy C. Richmond and Mrs. Ellery S. Husted.

THE I. C. M'KEEVERS GIVE UNIQUE RECEPTION

Raymond Duncan and the Romanos, Musical Telepathists, Entertain Large Gathering.

Mr. and Mrs. Isaac Chauncey McKeever gave a reception with several unusual features last night at their home, 135 East Sixty-sixth Street. They had invited their guests to meet Raymond Duncan, noted exponent of art and morals of the future, and The Romanos, known for their feats in musical telepathy.

Mr. Duncan, who gave a portrayal of his art yesterday afternoon at Town Hall, wore a Greek costume woven on his own looms. He has two art galleries in Paris where he exhibits and sells his hand-woven hangings and textiles painted with special dyes he has invented. He recently purchased a large house in Paris which he plans to transform into an academy of his crafts.

The Romanos were first presented in New York by Daniel Frohman. Their repertoire of telepathic achievements includes the playing of any music of which any one in their audience can distinctly remember the melody.

Among the guests were Lord and Lady Ypres, Mr. and Mrs. Gordon Knox Bell, Mr. and Mrs. Walter Damrosch, Mrs. Linzee Blagden, Mr. and Mrs. Oliver H. P. La Farge, the Viscomte and Viscomtesse Henry H. F. de Frise, Mr. and Mrs. C. Temple Emmet, Mr. and Mrs. George Eustis Corcoran, Mr. and Mrs. Lawrence McKeever Miller, Mr. and Mrs. Townsend Lawrence, Mrs. Horatio Nelson Slater, Mr. and Mrs. Henry Hadley, Mr. and Mrs. Augustin Duncan, Miss Elizabeth Duncan, Mr. and Mrs. Arthur Bodanzky, Mr. and Mrs. Carlos Salzedo, Mr. and Mrs. Frank Adams, Miss Alice Preston, Mr. and Mrs. Fritz Kreisler, Miss Eva Le Gallienne, Mr. and Mrs. Carl A. de Gersdorff, Mrs. Marie Sterner, Mrs. J. F. D. Lanier, Mrs. George Munn, Mrs. Nathalie Sedgwick Colby, Paul Reimers, Lawrence Smith Butler, Olin Howland, Frank Crowninshield, Lauro de Bosis, Chauncey Warren McKeever and Arnold Genthe.

K. OF C. INSTALLS OFFICERS.

Lynch Urges Efforts on Behalf of Religious Understanding.

State Deputy Walter A. Lynch, ranking executive of the Knights of Columbus in New York State, advocated in an address before 10,000 Knights of Columbus members in the Sixty-ninth Regiment Armory last night a more general mingling of members with those of other organizations as a means of bringing about a better understanding among the various religious denominations. The address followed the mass installation of officers of the forty-two councils of Manhattan and the Bronx and at which Mr. Lynch officiated.

Addresses also were made by Commissioner William J. Flynn of the Department of Public Works of the Bronx; Supreme Knight Daniel J. Tobin and Dr. Daniel A. Tobin. Altogether 640 officers were installed.

"JOHN PARIS" GETS POST.

Author of "Kimono" to Be Counselor at British Embassy in Moscow.

Wireless to THE NEW YORK TIMES.

LONDON, Nov. 22.—John Paris, novelist, who wrote "Kimono" and outraged Japanese sensibilities by his picture of life in Tokio, will be Sir Edmond Ovey's right-hand man in the British Embassy at Moscow, it was announced tonight.

Paris's real name is F. T. A. Ashton-Gwatkin. He is an Oxford graduate who entered the diplomatic service after the war and attended the Washington disarmament conference. In the newly reopened Moscow Embassy he will be acting counseller. The First Secretary will be Colin Mark Patrick, a veteran of several diplomatic posts abroad.

Sir Esmond intends to leave for Russia in a fortnight.

H. N. Archers Mark Son's Baptism.

Special to The New York Times.

PRINCETON, N. J., Nov. 22.—Captain and Mrs. Herman N. Archer gave a dinner tonight in Princeton to celebrate Mrs. Archer's birthday anniversary and in honor of the baptism of their son, Royal Maclin Archer, named for the novel by the late Richard Harding Davis in which Captain Archer is the hero. Dr. Herbert Adams Gibbons baptized the baby and Lloyd Gibbons stood as godfather. Mrs. Gibbons served as godmother in place of her daughter, Miss Mimi Gibbons, who is in Paris.

CHARLINE EDWARDS TO WED F. K. GREEN

Her Troth to Member of University Club Announced by Her Mother at a Luncheon.

CARLA GORDON IS ENGAGED

Providence (R. I.) Girl to Marry Hubert H. Phipps of New York —Miss Oenslager to Wed.

Mrs. Charles Dickinson Edwards of Rahway, N. J., and 52 Gramercy Park North gave a luncheon yesterday at the Park Lane at which she announced the engagement of her daughter, Miss Charline Edwards, to Francis Kennedy Green, son of Mr. and Mrs. Frank Bell Green of this city. Both Miss Edwards and Mr. Green come of distinguished ancestry. Her ancestors include William Coddington, Colonial Governor of Rhode Island; Samuel Marsh, one of the founders of New Haven in 1646, and Thomas Budd, author of the first book that came from William Bradford's printing press in Philadelphia in 1685; also John Dickinson, statesman, a member of the Continental Congress and one of the framers of the Constitution.

Miss Edwards attended the Comtesse de Broine School in Paris.

Mr. Green is a collateral descendant of General Nathaniel Green. Colonel John Chew, who settled in Virginia near Jamestown in the early part of the seventeenth century; John Brown, who came to this country with Lord Baltimore, and Lieutenant Francis Bell, one of the Founders of Stamford, Conn., are also among the forebears of Mr. Green. He is a nephew of Mr. and Mrs. Daniel Cox Sands of Middleburg, Va. Mr. Green was graduated from Virginia Military Institute, and from Cornell University with the class of '21. He is a member of the University Club and the Kappa Alpha fraternity.

The wedding will take place in January.

Gordon—Phipps.

Mrs. Harris H. Bucklin of Providence, R. I., has announced to her relatives and friends in New York the engagement of her daughter, Miss Carla Gordon, to Hubert H. Phipps, son of Mr. and Mrs. John S. Phipps of 1 Sutton Place and Westbury House, Westbury, L. I.

Miss Gordon is a daughter of the late Carl Gordon and niece of Mr. and Mrs. Malcolm Greene Chace of Providence and New York. She is a cousin of Malcolm G. Chace Jr., whose engagement to Miss Beatrice Oenslager also is being announced. Miss Gordon went to the Oldfields School, near Baltimore.

Mr. Phipps went to St. Paul's School, Concord, N. H. He is a brother of Miss Peggie Phipps and of John H. Phipps, polo player, who married Miss Elinor Klapp, daughter of Mr. and Mrs. Eugene Klapp of this city, last June. Michael G. Phipps is another brother. Mr. Phipps's mother is the former Miss Margarita C. Grace, daughter of Mrs. Michael P. Grace of London and the late Mr. Grace. On the paternal side Mr. Phipps is a grandson of Mr. and Mrs. Henry Phipps and a nephew of the Hon. Mrs. Frederick E. Guest, Mrs. Bradley Martin, the Countess of Donoughmore and of Henry Carnegie Phipps.

Oenslager—Chace.

Announcement has been made by Dr. and Mrs. John Oenslager of Harrisburg, Pa., of the engagement of their daughter, Miss Beatrice Oenslager, to Malcolm Greene Chace Jr., son of Mr. and Mrs. Malcolm G. Chace of Providence, R. I., and 1 Sutton Place South.

Miss Oenslager went to Miss Hall's School in the Berkshires and was graduated from Smith College in 1928. She is a sister of Donald Mitchell Oenslager, who was an instructor in scenic design under Professor George Pierce Baker at Yale, and who is well known for his designing of stage settings.

Mr. Chace went to St. Paul's School and Phillips Exeter Academy, and was graduated from Yale in 1926. He is a brother of Mrs. James Cox Brady Jr., the former Miss Eliot Chace, of the Misses Jane and Elizabeth Chace and Arnold B. Chace.

The wedding will take place about the middle of next month in Harrisburg, and owing to mourning in the family of Miss Oenslager the ceremony will be attended only by members of the immediate families.

SEEKS LOST BRIDE-TO-BE.

Mother of Maryland Girl Asks Bay State Kin to Aid Hunt.

Special to The New York Times.

BALTIMORE, Md., Nov. 22.—Her relatives in Reading, Mass., were asked today to aid in the search for Miss Millicent Dodge, who disappeared in the Baltimore shopping district last Tuesday after asking Francis J. Gerdes of Cincinnati, her fiancé, to wait for her. Miss Dodge and Gerdes were to have been married in Malden, Mass., on Thanksgiving Day.

Mr. and Mrs. Harry B. Dodge, her parents, believe the girl's disappearance was not of her own volition.

The mother says plans for the wedding were virtually complete, except that Miss Dodge and her fiancé are of different religious sects and there had been a little difficulty in arranging the ceremony through the mail.

Mrs. Dodge and Mr. Gerdes said the attitude of the New England church officials had worried Miss Dodge somewhat, but that last Sunday she had been completely reconciled to the wedding.

Miss Dodge was wearing at the time of her disappearance a camel's hair coat. She is described as being 20 years old, 5 feet 7 inches tall, weighing 106 pounds. She has light brown hair.

TO RETURN TO YALE POST.

Dr. O. Baudisch Named Research Associate in Organic Chemistry.

Special to The New York Times.

NEW HAVEN, Conn., Nov. 22.—Oskar Baudisch, who received the degree of Doctor of Philosophy from Zurich University in 1904, has been appointed a research associate in organic chemistry at Yale University. He has been assigned to the graduate school with the rank of associate professor.

Dr. Baudisch was research associate at Yale from 1921 to 1923, and held a similar position with the Rockefeller Institute for Medical Research in New York City for five years. He recently has conducted research in Europe in cooperation with Professor H. von Euler at the University of Stockholm.

Dr. Baudisch will return to Yale to cooperate with the division of organic chemistry in research organized to advance knowledge of the biochemistry of bacteria.

600 Attend Times Dance.

Six hundred persons attended the annual NEW YORK TIMES reception and dance last night in the Louis XVI ballroom of the Park Lane Hotel. The Miamians furnished the music. Parker A. Gleason, assistant personnel director of THE TIMES, headed a committee of twenty-one which arranged the affair.

DEBUT PARTY HELD FOR MISS O'CONNOR

Dinner Dance Is Given for Her at Pierre's by Her Cousin, J. Harvey Ladew.

MISS JEAN HAY IN DEBUT

New York Girl Is Presented in Washington—Mary Jacobs Also Introduced There.

A dinner-dance was given last night at Pierre's by J. Harvey Ladew for his cousin, Miss Collette L. O'Connor, débutante daughter of James W. O'Connor.

The guests, all young people, included the Misses Edith Kingdon Drexel, Kitty Wickes, Sybil Whigham, Alice de Peyster, Eileen Burden, Leila Delano, Eugenia Greenley, Anita McK. Gwynne, Margaret Dunne, Eleanor and Louise Miller, L. Kathryn Siedenburg, Marcia Meigs, June Blossom, Carita Esther Bird, Rosalind Kress, Margaret McDonnell, Louise McAnerney, Nora Grace, Lilias Kent, Winifred McKeon, Mary King Loomis, Roxanne Reynal, Barbara Scudder, Cornelia Shepard, Sarah Richmond, Suzanne Hurty, Eleanor Mulgrew, Katherine Fish, Beatrice Carroll, Mary Burns, Helen Hatfield, Marjorie Bruce Ferguson, Janet Douglas and Isabel Noyes.

Among the men were Morgan Grace, Reinhard A. Siedenburg, Eugene St. R. Reynal, Pierre L. Barbey Jr., Oliver Ladew, Henry S. Cram, Donald Barnes, Miles Oakley Bidwell, Chisholm Beach, George Bonney, Daniel Wilson, Roger C. Whitman, Bradford Warner, E. Mortimer Ward Jr., Howard R. Townsend Jr., Robert B. Smithers, Hardie Shepard, Tell C. Schreiber Jr., Donald Ryan, Arthur Rossiter Jr., Philipse Robinson, Samuel C. Register, Charles R. Potter, J. L. Potter, Robert Pinkerton, Stuyvesant Morris Pell, F. Livingston Pell Jr., H. Williamson Pell, John K. Peet, Robert Patton, Frank Noyes, Raymond P. R. Neilson, Frederick W. Neilson, Felix Mulgrew and Merrall MacNeille.

Also George B. Hornblower Jr., Renwick W. Hurry, Samuel J. Kress, Lloyd Lawrence, Oakley J. Lewis, Van Sinderen Lindsay, John McAnerney, Frederick Mittendorf 2d, John McDonnell, Maclean W. McLean, Ernest Burton, Noel Busch, Jay F. Carlisle Jr., Francis Carpenter, Howard Chapman, Thomas Ludlow Clarke Jr., Dave H. Coddington Jr., William B. Duncan Jr., Frank Decker, Lawrence B. Elliman Jr., Gray Foster, Charles A. Frank Jr., Eugene M. Geddes, Malcolm Goodrich Jr., George V. Grace, Crosby Graham, John Hempstead, Arthur Hewlett Jr., Joseph Adams, John T. Adams, Frederick Austin and Paul Barnes.

Miss Jean Hay Presented.

Special to The New York Times.

WASHINGTON, Nov. 22.—Mrs Gillett-Hill gave a tea today to present to society her god-daughter, Miss Jean Hay of New York, who is spending the Winter with her. Miss Hay is the daughter of Mr. and Mrs. Arthur Hay of New York and a niece of the late John Hay, Secretary of State in the McKinley and Roosevelt Administration.

Assisting at the tea table were Señora de Tellez, Mrs. Robert E. Lee, Mrs. William Wheatley, Mrs. McClure Kelley and Mrs. Karl Gartner; Miss Katharine Dawson of San Diego, who traveled with Miss Hay around the world and came from West Point to attend the tea, presided at the punch bowl.

The group of débutantes assisting included Miss Clara Bowling, Miss Mary Ruden, Miss Mary Parrish Bradley, Miss Victoria Catalania, Miss Junia Culbertson, Miss Mildred Huston, Miss Betty Thorpe, Mlle. Lucia Tessada Guzman, Baroness Astrid Ungern-Sternberg, Miss Elvira Johnson, Miss Margaretta Wright and Miss Jocelyn Hibbard, who, though she is not making her formal bow to society this season, is taking part in débutante activities.

Miss Mary Jacobs's Début.

Commander and Mrs. Walter F. Jacobs entertained at tea today to present their daughter, Miss Mary Jacobs.

Assisting Mrs. Jacobs were Mrs. J. B. W. Waller, Mrs. Robert Molton, Mrs. W. C. Stiles, Mrs. Augustus Long and Mrs. H. G. S. Wallace.

With Miss Jacobs were Miss Mary Ingraham Henry, débutante daughter of the Commandant of Fort Myer, and Mrs. Guy V. Henry, and Miss Charlotte Harwood and Miss Polly Howard of Baltimore, who were débutantes last year.

MAURETANIA DELAYED 8 HOURS BY STORMS

Reports Heavy Seas Which Slowed Speed—Brings Jewish Editor From Palestine.

The Cunarder Mauretania arrived yesterday from Southampton and Cherbough eight hours late on her normal Winter passage, due to westerly gales and head seas. The worst weather was experienced last Tuesday, when she went as slow as six knots, and the run for the twenty-five hours to noon Wednesday was only 309 miles.

Among the passengers was Jacob Fishman, editor of The Jewish Morning Journal, who was a correspondent with the Palestine commission sent from Great Britain to investigate the riots there.

He was in Palestine from Oct. 1 to Nov. 6, and attended ten sittings of the commission.

"The Jewish people, after twelve years of constructive building in Palestine, are not going to put it at naught," he said on being informed that Dr. Judah Magnes had been quoted as saying that the Jews should renounce all political ambitions in Palestine.

Mr. Fishman said he returned with the conviction that H. C. Lukes, Acting High Commissioner in place of Sir John Chancellor, was mainly responsible for the rioting in Jerusalem.

Another passenger was Mrs. Ernest Iselin, with her daughter, Louise, whose engagement to Count Mercarti of Paris, was broken off recently.

Harry Crosby, nephew of J. P. Morgan, returned with his wife, a sculptor, from Paris.

William J. Ramsden, 22 years old, a fireman of Southampton, employed on the Mauretania, was found dead in his bunk yesterday morning. Heart disease was the cause of death, the ship surgeon said.

Pennsylvanians to Honor Ford.

Henry Ford will be guest of honor at the thirty-first annual dinner of the Pennsylvania Society at the Hotel Astor on Saturday, Dec. 14. At the same time the Society of Pennsylvania Women will give its seventeenth annual dinner in the Astor. The men's dinner will be addressed by Chester W. Cuthell of the Curtiss-Wright Aviation Corporation and by Sir Frederick McGill of London. Charles M. Schwab is president of the society.

HOT SPRINGS PLANS GAY THANKSGIVING

Many Dinners Are to Be Given Throughout Week, Concert and Dance on Holiday.

MORE GUESTS EXPECTED

E. H. Trimingham and Bride to Spend Honeymoon There—Several New Yorkers Awaited.

Special to The New York Times.

HOT SPRINGS, Va., Nov. 22.—Thanksgiving week at the Homestead will witness many activities. Many dinners are scheduled for the early part of the week, with the more brilliant affairs reserved for Thursday, when a special concert will be given, followed by several formal teas and a large dance in the crystal room.

Elden H. Trimingham of Bermuda and New York, commodore of the Royal Bermuda Yacht Club, and Mrs. Trimingham, will arrive next week to spend their honeymoon at the homestead.

Mr. and Mrs. Albert S. Ingalls of Cleveland and Dr. George E. Schweinitz of Philadelphia will arrive for Thanksgiving. Another party of six coming for the holidays will include Mr. and Mrs. George Howard Ingalls Jr., Mr. and Mrs. Austin L. Smithers and Mr. and Mrs. Antonio Ponvert of New York.

Mrs. Joseph Jay Manning of New York, Mrs. William T. Cashman of Cleveland, J. V. L. Findlay of Baltimore and Mr. and Mrs. Joseph S. Merigold of Chicago left this evening for New York.

George H. Ingalls, vice president of the New York Central Railroad, will arrive today for a week's visit.

Others expected for the week-end include Mr. and Mrs. Leslie J. Tomkins, Mr. and Mrs. Arthur Wormith, Mr. and Mrs. Walter M. Stillman, Thomas R. Slocum and Miss Eva F. Smith, all of New York; Miss Edith Bonner and Merrit Lane of Newark, Mr. and Mrs. William Sparks and Mr. and Mrs. William T. Meloy of Chicago.

BRIDGE TO AID SCHOOL FUND

All Hallows Ladies' Auxiliary to Give Party This Afternoon.

The annual Autumn bridge party under the auspices of the Ladies' Auxiliary Society of All Hallows Institute, in West 124th Street, will be held this afternoon at the Hotel Astor. The proceeds will be added to the fund for the new All Hallows School in the Bronx. The school, founded in 1909, is maintained by the Christian Brothers of Ireland.

Mrs. S. Victor Peloso, financial secretary of the society, is in charge of tickets. Other officers are Mrs. Alfred J. Amend, Mrs. Sigmund J. Spiehler, Mrs. William I. Doran, Mrs. Thomas Crystal, Mrs. Francis McDermott, Mrs. Mary I. Lodge and Mrs. Isabella Williamson. Among others interested are Mrs. John J. Donovan, Mrs. Charles Ridder, Mrs. Frank Muhifeld, Mrs. John C. Hoenninger, Mrs. Daniel J. Barret, Mrs. Lee Walsh, Mrs. Edward Riley and Mrs. Henry Ridder.

NEW-ART COLLECTION MAY COME TO THIS CITY

Dr. Cone's Sister to Decide Whether Baltimore Lacks Appreciation of Moderns.

Special to The New York Times.

BALTIMORE, Md., Nov. 22.—Unless the spirit of appreciation of modern art in Baltimore becomes improved, the Dr. Claribel Cone collection of modern art, said to be the most complete existent, together with her Oriental curios, will eventually go to the Metropolitan Museum in New York. A fund of $100,000 for housing, preserving and maintaining the collection goes with it.

The ultimate decision will be made by Dr. Cone's sister, Miss Etta Cone, who also has a collection hardly less valuable. The sisters with their brother made annual trips to Europe, adding to their collection.

Dr. Cone, who was a pathologist of distinction, deserted her profession for impressionist art.

Among artists represented in Dr. Cone's collection are Matisse, Cezanne, Van Gogh, Picasso, Renoir, Odilon, Redon and Vlaminck.

ANTIQUES SOLD CHEAPLY.

Auction of Poultney Collection Draws Buyers to Baltimore.

Special to The New York Times.

BALTIMORE, Md., Nov. 22.—Collectors of antiques from New York, Boston and Philadelphia have been picking up rare pieces during the past three days at the sale of the fine collection of the late Walter Decourey Poultney, for half a century a leader in society.

Mrs. Gordon Abbott of Boston paid $900 for a Louis XVI set of drawing room furniture. Two early Baltimore beds sold for $375 and $380 each. The steps used for getting into the beds brought $49.

Two Colonial hurricane candles went for $150 and $125. A carved wood candelabra and two Delft plaques were purchased by a New York museum, the bids having been received by mail.

Mrs. Thomas Copenhaver overbid two New York dealers in buying an embroidered picture in an antique gold frame for $187. Some very fine wine and liquor glasses were in the collection.

CALLED IN LAND INQUIRY.

Smyth and Millard Appear Before State Counsel in Westchester.

Special to The New York Times.

WHITE PLAINS, N. Y., Nov. 22.—Supervisors Charles D. Millard of Greenburg and George Smyth of Yonkers, judge-elect of the Westchester County children's court, were added today to the list of county budget committee members to appear before Henry A. Wise and Sydney A. Syme for questioning with their bank accounts. The two special Attorneys General investigating Westchester County land transactions questioned yesterday Chairman Edward Percy Barrett of the budget committee and Supervisors Benjamin Taylor of Harrison and Howard R. Washburn, chairman of the board, who represents the town of New Castle.

Notes of Social Activities in New York and Elsewhere

NEW YORK.

Captain and Mrs. Stewart Robinson gave a luncheon yesterday at Pierre's for Lady Patricia Ward.

Mrs. Richard Stevens and her son, Richard Stevens, now at Hot Spring, Va., will return on Dec. 1 to the St. Regis for the Winter.

Mr. and Mrs. Ellis L. Phillips have sent out invitations for a dance on Jan. 1 at the Ritz-Carlton for their débutante daughter, Miss Jean Phillips.

Mrs. Hugo W. Kohler gave a luncheon yesterday at Pierre's for Mrs. E. Morris de Peyster, Mrs. Livingston French, Mrs. R. Beverley Corbin and Mrs. James H. Ripley.

Dr. and Mrs. Edmund Stinnes, who have been at the Ambassador since their marriage last week, have gone to Chicago. Mrs. Stinnes is the former Miss Marga von Gaevernitz, daughter of G. von Schulze Gaevernitz, a former member of the German Reichstag.

Mr. and Mrs. Norborne P. Gatling have left their country home in Brewster, N. Y., and are at 35 Fifth Avenue for the Winter.

The Belgian Ambassador and Princess Albert de Ligne are expected today at the Ritz-Carlton.

Mrs. Robert P. Lamont, wife of the Secretary of Commerce, is at the Weylin.

Mr. and Mrs. Frederick Lewisohn are leaving 835 Fifth Avenue for their new home at 726 Park Avenue. They are giving a supper dance for their débutante daughter, Miss Evelyn Lewisohn, on Nov. 27, at the Park Lane.

Mrs. George Sandford Hornblower will give a luncheon at Pierre's on Jan. 3 for her débutante daughter, Miss Rosilia M. Hornblower, for whom she is giving a dinner dance on Nov. 29.

Mr. and Mrs. H. Archibald Pell are at the Vanderbilt.

Sumner Ballard has sent out invitations for a dinner followed by music on Dec. 10, at 10 East Seventy-ninth Street.

Mr. and Mrs. Clarence Crispin have returned to 280 Park Avenue for the Winter. Mr. and Mrs. Benjamin E. Crispin and Mr. and Mrs. Frederick E. Crispin are at 4 East Seventy-second Street.

Harvey S. Ladew is at the Madison.

Mr. and Mrs. William Thaw 3d have sent out invitations for a small dance on Dec. 21 at the Ritz-Carlton for the débutante daughter, Miss Virginia Thaw.

Mr. and Mrs. Ernest W. Boissevain have left the Weylin to be at the Park Lane for the Winter.

Adolph Lewisohn will give a reception for Nikolai Sokoloff on the night of Dec. 3 at 881 Fifth Avenue.

Mr. and Mrs. Charles S. Carscallen gave a dinner last night at the Plaza for Mr. and Mrs. Paul Brown. The other guests included Mr. and Mrs. Emile Stehli, Mr. and Mrs. Frederick W. White, Mr. and Mrs. Russel A. Cowles, Mr. and Mrs. Frank Hays, Dr. and Mrs. Frederick N. Wilson, Mr. and Mrs. John S. Reim, Dr. and Mrs. W. L. Kingsley, Mrs. Henry Dater and James H. Mairs.

Mrs. Richard T. Merrick has returned from Europe and will be at the Vanderbilt for the Winter.

Mrs. Charles I. Hudson is at the St. Regis before going to Palm Beach.

Mr. and Mrs. Clarence S. Rose of Jacksonville, Fla., and Philadelphia, and the members of their family, are at 1,105 Park Avenue for the Winter.

Mrs. J. Winslow Bixby gave a luncheon yesterday at Pierre's. Among her guests were Mrs. James H. Snowden, Mrs. Frederick K. Sheesley, Mrs. Georgia Lee Parker, Mrs. Kenneth Murchison, Mrs. Ten Broeck R. Terhune, Mrs. James Hanrahan, Mrs. Harry Brown, Mrs. C. Kingore Satterlee, Mrs. Lyttleton Fox, Mrs. Walter P. Chrysler, Mrs. Howard E. Cole, Mrs. Lillian Jackson and Lady Duveen.

WESTCHESTER.

Mrs. T. Irving Hadden of White Plains was hostess to the White Plains Chapter of the D. A. R. at her home yesterday.

Mrs. William Tripp entertained the Woman's Club of Pocantico Hills at her home. Mrs. Clifford Pelkey assisted her.

Mrs. John House was hostess to the Literature Club of Hastings at her home.

The senior class of the Hastings High School presented "The Charm Play" last night in the auditorium.

The Junior Guild of the Presbyterian Church of Mount Kisco held its second annual bazaar last night.

The civics and philanthropic section of the Contemporary Club of White Plains held a luncheon yesterday in the Methodist Church parlors. Mrs. M. U. Elsner was in charge. The speakers were Lee F. Hamme and Miss Bettina Gunczy.

Mrs. Warren W. Cunningham of Scarsdale entertained the study group of the music section of the Woman's Club at her home.

The Woman's Guild of the First Presbyterian Church of New Rochelle held its annual bazaar in the new social hall of the church.

The Woman's Society of Holy Trinity Lutheran Church of New Rochelle held its annual fair.

LONG ISLAND.

The trapshooting season for women began yesterday at the Nassau Country Club at Glen Cove, with Mrs. Norman K. Toerge, Mrs. Hunt T. Dickinson, Mrs. J. A. White, Mrs. J. C. Stanley, Mrs. George C. Meyer, Mrs. J. W. Alker, Mrs. E. P. Alker and Mrs. Harry M. Addinsell engaging in the first contest. The group will shoot every week.

Mrs. Walter Scott Tiemken of Sea-cliff was hostess at a bridge and luncheon.

Mr. and Mrs. Frank L. Dubosque of Great Neck have closed their home for the Winter and will pass several months at Miami Beach.

Mr. and Mrs. Walter F. Forster of Glen Cove gave a dinner and bridge last night in honor of Mr. and Mrs. William Ciskins.

The Greenport Auxiliary of the East Long Island Hospital will sponsor a benefit play this evening with a cast of sixty children under the direction of Mrs. Alfred Trahern.

Mrs. Seward Travis of Sayville entertained yesterday with a Kensington tea.

Mrs. William Walter Timmil of Glen Cove was a bridge luncheon hostess.

NEW JERSEY.

Mrs. O. D. Duncan of Montclair was hostess at a luncheon and bridge yesterday afternoon at the Montclair Golf Club. The guest of honor was Mrs. F. H. Twyman of Charlottesville, Va., who is the guest of Miss Lillian Coons of Montclair.

Mrs. Howard Crosby Warren entertained the members of the Women's College Club of Princeton yesterday afternoon. Miss Katherine Tift Jones gave a recital in costume.

The Right Rev. Paul Matthews, Bishop of New Jersey, and Mrs. Matthews, gave a dinner and reception for their house guests, the Lord Bishop of Winchester and his wife and niece at Merwick, their home in Princeton.

Miss Elizabeth B. Case and Miss Mary J. Messler entertained at tea for the Board of Education College Club at the home of Miss Case in Trenton.

Mr. and Mrs. James H. Fitzcharles entertained at dinner and bridge at their home in Trenton.

Mr. and Mrs. Joseph G. Brearley entertained at bridge at their home in Trenton.

Mr. and Mrs. Williamson Updike Vreeland were dinner hosts in Princeton.

Mrs. Homans Parsons of Englewood gave a bridge tea at her home.

Mrs. C. P. Gearon and Mrs. Edward Tipping of Englewood held a bridge at Dwight Manor on Friday evening for the benefit of the Alumni Association of the Englewood Hospital.

William C. Gregg of Hackensack has as his house guest his daughter, Mrs. William Wallace Young of London.

Mrs. Thomas A. Edison of Llewellyn Park entertained about sixty-five neighbors at an informal musicale and tea. She was assisted by her daughter, Mrs. John Eyre Sloane, and her daughters-in-law, Mrs. Charles Edison and Mrs. Theodore M. Edison. Albert Stoessel and Ernest Hutcheson were the artists.

Mrs. Otto E. Lohrke of East Orange was hostess at a musicale for about 150 guests.

WASHINGTON.

The Belgian Ambassador and Princes de Ligne have gone to New York for the week-end.

Mrs

HOOVER URGES ALL TO AID CENSUS WORK

Proclamation Calls On the Public to Answer Questions Quickly and Accurately.

REFUSAL TO DO SO ILLEGAL

President Says Secrecy Surrounds the Data and No One Need Fear Any Disclosures.

WASHINGTON, Nov. 22 (AP).—As the chief citizen of the nation, President Hoover reminded the country in a proclamation today of the duty of all to answer questions put to them when the census enumeration begins next April.

"No person can be harmed in any way by furnishing the information required," he said, emphasizing that the census had nothing to do with taxation, military or jury service, compulsory school attendance or similar matters. Any person refusing to answer is subject to penalty.

The President's proclamation called upon everybody in the United States to cooperate with the army of census workers, who will be going from door to door. He noted that the law required the decennial count to determine representation of the States in the House.

The proclamation read:

BY THE PRESIDENT OF THE UNITED STATES OF AMERICA.

A proclamation.

Whereas by the act of Congress approved June 18, 1929, the fifteenth decennial census of the United States is to be taken beginning on the 1st day of April, 1930; and

Whereas a correct enumeration of the population every ten years is required by the Constitution of the United States for the purpose of determining the representation of the several States in the House of Representatives; and

Whereas, it is of the utmost importance to the interest of all the people of the United States that this census should be a complete and accurate report of the population and resources of the nation:

Now, therefore, I, Herbert Hoover, President of the United States of America, do hereby declare and make known that, under the law aforesaid, it is the duty of every person to answer all questions on the census schedules applying to him and the family to which he belongs, and to the farm occupied by him or his family, and all other census schedules as required by law, and that any person refusing to do so is subject to penalty.

The sole purpose of the census is to secure general statistical information regarding the population and resources of the country, and replies are required from individuals only to permit the compilation of such general statistics. No person can be harmed in any way by furnishing the information required. The census has nothing to do with taxation, with military or jury service, with the compulsion of school attendance, with the regulation of immigration or with the enforcement of any national, State or local law or ordinance.

There need be no fear that any disclosure will be made regarding any individual person or his affairs. For the due protection of the rights and interests of the persons furnishing information every employe of the Census Bureau is prohibited under heavy penalty from disclosing any information which may thus come to his knowledge.

I, therefore, earnestly urge upon all persons to answer promptly, completely and accurately all inquiries addressed to them by the enumerators or other employes of the Census Bureau and thereby to contribute their share toward making this great and necessary public undertaking a success.

In witness whereof, I have hereunto set my hand and caused to be affixed the great seal of the United States.

Done at the city of Washington, this twenty-second day of November, in the year of our Lord, one thousand nine hundred and twenty-nine, and of the independence of the United States, the one hundred and fifty-fourth.

HERBERT HOOVER.
President of the United States.
By the President,
HENRY L. STIMSON,
Secretary of State.

SNOOK LOSES APPEAL, BUT WILL GET STAY

New Trial Denied by Appellate Decision, Ohio Supreme Court Agrees to Review Case.

COLUMBUS, Ohio, Nov. 22 (AP).—Dr. James H. Snook, sentenced to be electrocuted the night of Nov. 29 for the murder of Theora K. Hix, will receive an indefinite stay of execution pending a review of his case before the State Supreme Court, Chief Justice Carrington T. Marshall told attorneys for the condemned man late today.

Justice Marshall made this statement at a conference with Snook's counsel and Prosecutor John J. Chester Jr. today after the Second District Court of Appeals had refused the former Ohio State University professor's plea for a new trial.

The Chief Justice instructed E. G. Ricketts of Snook's counsel to file both a motion for a leave to file a petition in error, alleging mistrial, and a petition of right, in which it is expected that attorneys for Snook will set forth Federal grounds for a later appeal to the United States Supreme Court.

While the appeals court found that Dr. Snook had been mistreated by the prosecutor before he confessed, and that the prosecutor had used improper language in summing up, it was held that the manner in which he killed the girl indicated deliberation and premeditation. The court labeled the killing as "a most vicious and brutal murder, designed and executed by a cool, calculative individual, and no excuse for justification thereof to be found in the record."

Football Radio Programs.

Two football games played in the East this afternoon are to be broadcast in play-by-play form from the respective gridirons of Harvard and Ohio State University. The annual Yale-Harvard classic will be heard beginning at 1:45 P. M. over the WEAF and WABC networks. Graham McNamee and Edward B. Husing are to describe the scene for their respective radio facilities. The Ohio State-Illinois game at Columbus, beginning at 1:45 o'clock, Eastern Standard Time, will be broadcast by WJZ's network with Bill Munday as the announcer.

Stimson Seeks a Fast Ship For Trip to the Naval Parley

Special to The New York Times.

WASHINGTON, Nov. 22.—Secretary of State Stimson may be a civilian and not a technical naval expert, but he insists he is a good sailor. His desire for a fast ship for the American delegation's trip to the London naval conference in January is based, he said today, upon the wish to save time rather than any fear of rough weather.

Intimating he expected to stand the stress of a rough voyage better than any of the newspaper correspondents who accompany the delegation, Mr. Stimson recalled that he had traveled on a cruiser through the Caribbean "in the teeth of a good gale" and was the only member of his party who was not seasick.

It was understood he referred to his mission to Nicaragua in 1927, on board the U. S. S. Trenton.

LIBERALISM AT END, THOMAS DECLARES

Socialist Leader Tells Philadelphians That Its 'Collapse' Is Due to 'Laissez Faire Policy.'

Special to The New York Times.

PHILADELPHIA, Pa., Nov. 22.—Liberalism as a political and economic doctrine is inadequate to meet present-day problems, Norman Thomas, Socialist candidate for Mayor of New York at the last election, told more than 400 Philadelphians tonight at a dinner at which he was honor guest at the Rittenhouse Hotel.

Professor Ernest M. Patterson of the University of Pennsylvania was toastmaster at the dinner, which was given under the auspices of the League for Industrial Democracy and attended by men and women active in civic and labor circles.

Speaking on the subject, "Has Liberalism Collapsed?" Mr. Thomas answered the question in the affirmative, but differentiated liberalism as a doctrine of tolerance and lack of bigotry, which he praised, from liberalism as a philosophy of "as little government as possible," and the laissez faire principle.

The latter liberalism, he said, has definitely collapsed because the increasing use of power-driven machinery forces upon people some sort of collectivism. Much that passes for liberalism or progressivism, especially in the Middle West, was really retrogressive, he said.

SLOANE NOT TO QUIT PRISON

Death House Inmate's Writ Will Be Considered in Sing Sing.

Special to The New York Times.

WHITE PLAINS, N. Y., Nov. 22.—Supreme Court Justice Morschauser announced here today that he is determined to end convicts' excursions from prison on habeas corpus writs.

Roy H. Sloane, former Columbia University man who is under guard in the death house at Sing Sing prison as punishment for having plotted a jail delivery, obtained a writ of habeas corpus on Thursday through his mother. It was his sixth writ and was returnable before Justice Morschauser Monday morning.

"It is about time that the inmates of Sing Sing and of other prisons stop their excursions on habeas corpus writs," the court declared. "When one writ is dismissed they apply for another and they keep it up until they have exhausted all the judges in the district.

"I have the right to hold court anywhere in this district and in the interests of justice I will hold future habeas corpus proceedings in the warden's office of the prison. I am going to stop this joy riding."

He then made the Sloane writ returnable in Warden Lawes's office in Sing Sing prison Tuesday morning.

"Four years ago," said Justice Morschauser, "the inmates of Matteawan Asylum tried this joy ride business. On some days there would be four or five before me at one time at Poughkeepsie. I stopped that practice by holding the proceedings in the asylum."

TO SEEK ALEXANDER COFFIN

Carter Will Conduct Search When Tut-ankh-Amen's Tomb Is Clear.

Special Cable to THE NEW YORK TIMES.

CAIRO, Nov. 22.—The belief that Alexander the Great was buried in a coffin of pure gold will be investigated by Howard Carter as soon as he has completely cleared Tut-ankh-Amen's tomb in the Valley of the Kings.

Mr. Carter agrees with the historians that Alexander was buried in a suburb of Alexandria and has provisionally marked out sites for his excavations.

Higher Education of Negroes.

To obtain a better understanding of the requirements of positions filled by graduates from the commercial department of the colored high school, the first high school of commerce to be established in the United States for colored pupils, Cardozo High School, Washington, D. C., has completed a follow-up study of the 843 former students of the school. Inasmuch as the business subjects for colored pupils were introduced in 1886 in schools of the District of Columbia, the questionnaire was sent to those persons who graduated from the two-year and four-year commercial curricula during the forty years from 1889 to 1928, inclusive. Of the 843 business students replies were received from 383, says the United States Office of Education. The survey shows that more than one-third of the graduates continued their education after leaving high school. Five women and 46 men graduated from colleges and universities, 5 men and 40 women graduated from normal schools and 8 men and 12 women were attending higher institutions at the time the survey was made. The 383 persons who responded to the questionnaire were engaged in practically 100 occupational fields. One of the graduates was serving as valet to the President of the United States.

SOCIALISTS DECIDE ON POLICIES TODAY

City Convention of Party Aims to Settle Question of Its Future Activities.

THOMAS SPEAKS AT FORUM

National Secretary Due Here From Chicago for Address—Letter to Governor on Rents Made Public.

Questions of policy concerning cooperation with non-partisan groups, formation of a labor party and methods to develop party strength will be considered this afternoon at the special Socialist municipal convention in the People's House, 7 East Fifteenth Street. One hundred and fifty delegates, from sixty-three branches of the party, and fifty representatives of fraternal organizations will attend the sessions.

Some of the delegates, advocating a more active policy toward the formation of a labor party than has been recommended by the agenda committee, will urge the Socialists to take the initiative in forming such a party, it is expected. The committee report advocated cooperation for particular purposes with non-partisan groups, and welcomed a possible move for coalition with labor and progressives in a new party, but emphasized the need for strengthening the Socialist party.

The convention also will consider the establishment of stronger Socialist branches in every Assembly district, and plans to increase membership by a special drive. Re-establishment of county organizations in place of the present city-wide organization also will be discussed.

Sessions will be held this afternoon and Sunday morning and afternoon. Many of the delegates will attend the Rand School forum at 2 o'clock this afternoon, preceding the opening of the convention, to hear an address by Norman Thomas on "The Next Socialist Campaign."

Marx Lewis, executive secretary of the New York City Socialist organization, will preside at the convention and the keynote address will be made by Louis Waman. Clarence Senior of Chicago, national secretary of the party, is scheduled for an address.

Mr. Thomas made public yesterday a letter sent by him to Governor Roosevelt urging the calling of a special session of the Legislature to deal with the situation resulting from the court decision declaring the city emergency rent law unconstitutional. The Legislature, Mr. Thomas said, ought also to take steps "to give the city of New York necessary legal power beyond the shadow of a doubt to deal affirmatively with the tragedy of our slums by adopting a program of municipal housing."

GIRL DRINKS POISON, DIES.

Friends Say Young Man's Mother Forbade Him to Marry Her.

Helen Navratil, 17 years old, of Coaldale, Pa., committed suicide yesterday by drinking poison in a furnished room at 68 St. Marks Place. The body was found by two young women who called on her yesterday afternoon. They told the police that the girl had threatened suicide several days ago because the mother of a young man with whom she was in love refused to allow him to marry her.

The young woman rented the room two days ago, but had been living in New York for about a year, friends said.

COALDALE, Pa., Nov. 22 (AP).—Helen Navratil, reported by the police to have committed suicide in New York today, was the daughter of Mrs. Mary Navratil, a widow, of this city. She was one of twelve children. Mrs. Navratil received a letter from her daughter yesterday. She gave no intimation of self-destruction, the mother declared, and did not mention any love affair.

BATTLED GALES TWO WEEKS

American Merchant Makes Port Four Days Late.

After being buffeted for two weeks by westerly gales and high head seas, the American Merchant arrived yesterday at her pier at the foot of Rector Street, four days late, from London and landed her fifty-seven sea-worn passengers.

For two days they were kept below as the big waves rolled over the bow and swept the top deck fore and aft. On Nov. 12 the American Merchant averaged only 6 knots and 8 knots following day. The only damage done to the vessel in the heavy weather was the smashing of portholes on the starboard side and the carrying away of a portion of the deck rail.

Captain Ernest Mitchell, the master of the ship, said it was the slowest westbound voyage he had made since the Winter of 1925. None of the passengers or crew was injured.

FELICITATED ORTIZ RUBIO.

Mr. Lamont's Message Did Not Urge Him to Come Here.

It was explained yesterday that the message sent by Thomas W. Lamont, of J. P. Morgan & Co., to Pascual Ortiz Rubio, President-elect of Mexico, was a personal one, extending to Señor Ortiz Rubio congratulations upon his election. The message did not suggest that Señor Ortiz Rubio come to New York to confer with the international committee of bankers, but it is understood Mr. Lamont stated that should Señor Ortiz Rubio be considering a trip to New York the bankers would be exceedingly happy to see him.

So far as is known, no meeting of the international bankers' committee is contemplated at this time or in the near future.

FOR A WATERWAYS SURVEY.

Representative Hoffman Has Bill to Improve Sandy Hook Channels.

WASHINGTON, Nov. 22 (AP).—The Secretary of War would be authorized to make a survey of waterways in New York and New Jersey with a view to improving the channels near Sandy Hook under a bill introduced today by Representative Hoffman, Republican, of New Jersey.

The measure would provide for the survey to determine the feasibility of securing a deep-water channel and anchorage in the vicinity of Sandy Hook and the deepening of channels through lower New York Bay and Staten Island Sound.

Noted Clipper Ship to Be Sold as an 'Antique'; Benjamin F. Packard Goes on Block Here Dec. 4

The largest antique that has ever come up for sale by an American art auction gallery, so far as could be learned last night, is to be offered to the highest bidder on Dec. 4 by the American Art Association-Anderson Galleries, Inc. It is the 2,013-ton clipper ship Benjamin F. Packard, used not long ago by the United States Junior Naval Reserve as a training ship and at that time a familiar sight at the dock at Ninety-sixth Street and Riverside Drive.

This veteran of stormy seas is now merely an item in an auction sale of marine prints and paintings, platters, ship models, wood carvings and snuff boxes, from the estate of the late Max Williams, art collector and dealer in prints and marine relics.

When the Junior Naval Reserve appealed for its use, Mr. Williams lent it to serve as a training ship.

After a year's use in this capacity the ship was returned to Mr. Williams and towed to Manhasset Bay, opposite the Casino, Port Washington, L. I., where it now rests. It will be open for inspection after Nov. 30. At the art galleries large photographs of the ship will be put on exhibition.

The Benjamin F. Packard, one of the few surviving clipper ships in this country, was built at Bath, Me., in 1883, for use in the California trade—the last of the wooden ships built at the yards of Goss, Sawyer & Packard. Her length is 244 feet on deck with a forty-three-foot beam.

In October, 1925, the Benjamin F. Parkard completed her last voyage. With a cargo of 2,000,000 feet of lumber, she made her way from the Pacific Coast through the Panama Canal and northward. Her owners had arranged to have her towed on her last journey "to make better time," but for a large part of the trip she is said to have led her tugs, passing safely through a gale off Cape Hatteras. Subsequently the ship was bought by Theodore Roosevelt Pell, who sold it to Mr. Williams.

The old craft made many a voyage with Australian wool and China tea to this country and England. At one time she was in the Alaskan trade and is still girdled with iron at her water-line, placed there to enable her to cut her way through the ice.

FIVE GUARDS TESTIFY ON AUBURN UPRISING

Six Convicts in Court on Rioting Charge Will Present Their Case on Monday.

AUBURN, N. Y., Nov. 22 (AP).—Five guards were called to the witness stand in county court here today to tell what they knew about the outbreak at Auburn prison last July in connection with which six convicts now are on trial. The guards were among the last of a group of State witnesses whom District Attorney Kenyon has marshalled. The prisoners are charged with assault, robbery and rioting.

Judge Edgar S. Mosher announced the trial would be adjourned until Monday morning, when the State is expected to close. The judge directed the defense to have its witnesses on hand for Monday afternoon.

A slight delay occurred today when the master key to the prisoners' handcuffs dropped into the lap of Steve Pawlak, one of them, as George Sullivan, a guard, unlocked them. Pawlak was taken into the law library adjoining the court, and searched, and the key was found in his shoe.

Prison officials scoffed at a suggestion that it was a trick on Pawlak's part to obtain the key and thus free the other prisoners.

Those guards who testified today were Merle J. Osborne, Robert Ticknell, William E. Dempsey, Edwin Walter and Milton Ryther. All recited their versions of the uprising. Their testimony indicated that Pawlak and Joe Bravata were among the leaders.

Of the four convicts who escaped only Joe Capri and Arthur Barry remain at large. Pawlak was recaptured in Buffalo, while George Small is in a Brooklyn hospital from wounds received in a gun fight with the police. The other prisoners on trial are Hugh Bennett, William Force, Chester Orysiak and Joseph Phillips.

PRODUCE DRIVERS STONED.

Several Hurt as Street Clashes Mark Newark Strike.

Three disturbances were reported yesterday in Newark in the strike of produce truck drivers and helpers. Six New York men hired by the produce merchants to convoy produce trucks were attacked while seated in a sedan in front of the Paul Rothman Company commission house at 223 Miller Street. A riot call brought Deputy Police Chief Harris and more than twenty patrolmen to the scene. The gathering of strikers had dispersed when the police arrived and no arrests were made.

Four of the six strike breakers were slightly injured.

A striking driver, Ray Hutt, 46, of 329 South Orange Avenue, Newark, told police he had been attacked by two strike breakers on Miller Street. He was taken to the City Hospital with a fractured jaw. At Miller and Broad Streets, Louis Jordan, 39, of 65 Fourth Avenue, Newark, while driving a produce truck, was struck on the head by a piece of concrete. He received treatment at City Hospital for his injuries.

Produce merchants said last night that they had moved 65 to 75 per cent of the normal amount of produce, and that they could handle the demand for food notwithstanding the strike. Both the merchants and the union men asserted that victory was near. The merchants said that they had 300 drivers and helpers at work.

The Fruit and Produce Trade Association yesterday said it had received a telegram from Governor Larson's secretary, reporting that the strike had been taken up with the State Department of Agriculture and promising them aid. W. W. Oley, chief of the State Bureau of Markets, was in Newark yesterday, conducting an investigation.

GETS PORTABLE LICENSE.

WABC Will Experiment to Find Location for New Station.

Special to The New York Times.

WASHINGTON, Nov. 22.—The Radio Commission granted to Station WABC at New York City a portable station license today to experiment in the metropolitan area for a good location on which to erect a 5,000-watt station. Requests filed with the commission were as follows:

Station WBMS of Hackensack, to move its studio from Fort Lee to Hackensack and install automatic frequency control.

Curtiss-Wright Flying Service, for transmitters on six airplanes, and the New York, Rio and Buenos Aires Lines, Inc., licenses for two airplanes.

Atlantic Broadcasting Corporation, for experimental construction permit at Northfield, N. J.

American Telegraphe and Telegraph Company, to change the location of Stations WNC and WLO from Ocean Township to Lawrenceville, N. J., and increase the power from 15,000 to 20,000 watts.

Universal Wireless Communications Company, licenses for Station WNDF, near Akron, N. Y., and for stations at Columbus, Dayton, Cincinnati, Detroit, Milwaukee, Springfield and Peoria.

PLAN TEST RADIO RECEIVER.

Bell Laboratories to Set Up Station Near Holmdel, N. J.

An experimental radio receiving station is to be equipped on 437 acres of land recently acquired by the Bell Telephone Laboratories, Inc., in the vicinity of Holmdel, Monmouth County, N. J., according to a Bell Laboratory official. The plot of land formerly was three farms, which were purchased at a total cost of $80,500.

Here Bell engineers will test transoceanic reception, and will study various other radio problems, including the cause and cure of static.

The Bell organization now operates an experimental transmitting station at Deal, N. J.

SAYS HE PUT RADIOS ON RUM RING'S SHIPS

Engineer Testifies That Wyck, Alleged Leader, Hired Him to Equip Liquor Vessels.

WAS TOLD TO SAIL ON ONE

Describes Transfer of Cargo at Sea and Asserts He Was Landed on Deserted Shore in the South.

The adventures of a radio expert, whose services were enlisted by alleged rum-runners, were described yesterday by Robert Lacy, radio engineer, in the trial of Rudolph Wyik and seven codefendants, charged with conducting the "Long Island rum ring." The trial was in its second day before Federal Judge John M. Woolsey and a jury.

Lacy, who is 27 years old, said that Wyik had taken him to Halifax in 1927 and had ordered him to install a radio on the schooner Amaranth, one of the syndicate's vessels. When this was done, he said, he went to Liverpool, Nova Scotia, and installed similar equipment on the Vinces. Wyik, accused of being the head of the ring, then demanded that he ship aboard the Vincks, to be sure that the radio was functioning properly, according to Lacy.

The wireless man was told, he said, that he would be put ashore near New York. A cargo of barrels, which "smelled like alcohol," was transferred from the Dorothy Smart at sea. A storm arose after that, he said, and instead of landing at New York, he was put ashore in a small boat on a deserted stretch of coast near Beaufort, N. C. After ten days there, he said, he received a ticket to New York.

As time passed, he said, he had become extremely anxious to go ashore, and had sent messages to a radio amateur in Brooklyn, whose name was not disclosed, asking him to aid him in getting away from the Vinces. Some time after he was "relieved" of his duties on the ship as radio operator, he said, Wyik again got in touch with him and offered him $75 a week and expenses to build more radio sets. He said that he had built a dozen or more, and that these sets were often returned to him for calibration.

What the sets were to be used for, he said, he did not know. He declared that they had a radius of approximately 500 miles, and that they were used to transmit both code and voice signals.

A radio set from the schooner William E. Litchfield was identified by Michael S. Sweeney, Customs Inspector, as were log books from that vessel. The Litchfield was seized by government agents on March 28, 1928, with a cargo of liquor valued at $400,000.

TANKER RAMS DREDGE; CREW OF 60 RESCUED

Army Craft Sinks Five Minutes After Being Struck in the Delaware River.

Special to The New York Times.

PHILADELPHIA, Nov. 22.—Five minutes after being rammed by the oil tanker Bessemer in the Delaware River, eighteen miles below Marcus Hook early today, the army dredge Manhattan was submerged, except for her funnel and the top of the deckhouse.

In that brief time the dredge's crew of sixty men had taken to the life boats or leaped into the river to swim about until picked up by the Bessemer crew. Many of the men were in their bunks when the accident occurred, but the alarm system aroused all hands and every man was saved.

The dredge was being used to improve the Delaware River channel. Two-thirds of the crew, all civilians, were off duty when the boat was rammed, but the effectiveness of boat drills was given by Captain Anton Frederickson of Camden, in command of the dredge, as the reason for the quick rescue.

The rescued men were landed in Philadelphia by the Bessemer, which was bound here with a cargo of petroleum. The tanker suffered only slight damage.

Captain Frederickson said attempts might be made to salvage the Manhattan.

EARL RADIO COMPANY PUT IN RECEIVERSHIP

Debts Listed at $3,000,000 to $4,000,000—Petition Filed in New Jersey.

Vice Chancellor Church in Newark yesterday appointed Harry G. Hendricks and Oscar A. Klamer receivers for the Earl Radio Corporation of Clifton, N. J., and New York City, one of the largest manufacturers of radio sets in the country. The company consented to the application for receivership. The vice chancellor ordered the company to show cause on Dec. 10 why the receivership should not be made permanent.

Two petitions for the receivership were filed, one by John A. Cozzone and another by the Emeloid Company, Inc., of Kearny, both creditors. It was stated in the Emeloid petition that while the Earl company said its assets were $3,075,000 plus $800,000 accounts receivable, at a forced sale they would not bring more than one-third of this amount. This petition also sets liabilities at more than $3,000,000 to more than 200 creditors, and states that the company has no ready cash and is insolvent.

The Cozzone application puts the assets at $4,000,000, with liabilities of $3,800,000. Among the creditors named are the Klamer Furniture Company, $500,000; the Arcturus Radio Corporation, $250,000; the Westinghouse Electric and Manufacturing Company, $56,000; the Scovil Manufacturing Company, $150,000, and the Erickson Manufacturing Company, $31,000.

The company's main offices are at 142 East Forty-second Street, New York City, and its factory at Clifton, N. J.

It is stated that 2,000 employes have been laid off and that the plant has been running at only about 50 per cent of its capacity and at a loss.

GOUNOD OPERA ON AIR.

Part of "Romeo and Juliet" to Be Heard From Chicago Stage.

Part of the opera "Romeo and Juliet," of Charles Gounod, as given on the stage of the Chicago Civic Opera tonight with Charles Hackett, tenor, and Alice Mock, soprano, in the leading rôles, will be broadcast at 10 o'clock over WJZ network, westward to the Rocky Mountains. The radio presentation will include the last part of Act 2 and the first two scenes of Act 3. Broadcasting will continue for an hour.

Among the others to be heard are Robert Ringling as Capulet, Desire Defrere as Mercutio, Antonio Nicolich as Duke of Verona, Edouard Cotreuil as Friar Lawrence, Constance Eberhart as Gertrude, Juliet's nurse; Eugenio Sandrini as Gregorio, Giuseppe Cavadore as Paris and Irene Pavloska as Stephano, the page of Romeo.

The action of the opera will be described by an announcer between the acts. This will be followed by a short studio program from the Chicago studios of the NBC which will last until the third act begins.

ADVERTISEMENT.

REDUCING DIETS MUST HAVE BULK

Kellogg's ALL-BRAN Adds Bulk to a Diet Without Adding Weight to the Body

Doctors everywhere are warning against the recent trend toward strenuous diets for weight reducing.

Many of these new diets are serious in their consequences. Because they lack roughage, constipation occurs. The first symptoms are dizziness, weakness and sallow complexion. Unless corrected, the whole system suffers. Health and beauty are stolen.

By including Kellogg's ALL-BRAN in a reducing diet, you keep fit as you take off weight because you prevent constipation.

ALL-BRAN does not add fat to the body. It just sweeps your intestines clean of poisonous wastes. No pills nor drugs can play the part of ALL-BRAN in a reducing diet.

You will like the appetizing, nut-sweet flavor of ALL-BRAN. Eat it in clear soups. On salads. Soaked in orange, prune or fruit juice. As a cereal with milk or cream. Delicious with honey added. Just eat two tablespoonfuls daily—in chronic cases of constipation with every meal.

Made by Kellogg in Battle Creek. Served in hotels, restaurants, dining-cars. Sold by all grocers.

Kellogg's ALL-BRAN

AUCTION SALES

Public Auction
Property of the Estate of
GEO. A. SCARBOROUGH, Esq.
Eminent Playwright and Author
By order of
Messrs. W. H. S. Lloyd
with additions
Works of Art, Paintings
Antique and Modern Furniture
Persian Rugs, Old Tapestries
Wonderful Original Bronzes
Fine Ivory Carvings
Costly Encrusted China & Crystal
Fine Georgian Silver & Sheffield
From the Collection of the
Duke of Richmond and Gordon
STEINWAY DUO ART—
AMPICO BABY GRAND
Sale To-Day at 2 P. M.
EUGENE FREUND GALLERIES,
42-46 West 48th Street
Sale conducted by
MR. EUGENE FREUND

LAST DAY OF AUCTION
Today (Sat'y) 1 P.M.
400 ORIENTAL
RUGS
OF REAL QUALITY. A consignment just arrived from the Rug Centers of Asia Minor embracing Sarouks, Mahals, Bokharas, Kermanshahs, Gorevans, etc., in all sizes and colors to suit you.
Exhibition Before Sale
ON THE PREMISES
1391 Lexington Ave. at 91 St.
A. REYERMAN, Auctioneer

Final Session of
Choice Furnishings
at Public Auction
Removed from Storage Warehouses and Private Homes.
Today, 1:30 P. M.
88 University Place
Bet. 11th and 13th Sts.
An Unusually Desirable Collection. Artistic Furniture, Works of Art, Paintings, Rare Chairs, Rich Hangings, Bronzes, Sterling Silver, Glassware, Bric-a-Brac, Jewelry, Antique Furniture.
Arthur Kaliski, Auctioneer

RESORTS

GEORGIA.

SEA ISLAND BEACH, GA.—A Happy Holiday-land for the entire family. Booklet. Sea Island Co., Sea Island Beach, Ga.

FLORIDA.

The BLACKSTONE
A LUXURIOUS WINTER RESIDENCE
The NEW hotel of Miami Beach. Opening next month for its first winter season. American or European plan. Reservations solicited.

ALCAZAR MIAMI, FLORIDA
250 ROOMS AND BATH.
RADIO IN EVERY ROOM
SINGLE, $5 to $10; DOUBLE, $8 to $16
HENRY J. SMITH, Mgr. and Owner.

MIAMI, FLORIDA—The sun is shining here today. Greatest of the world's resorts. Come for health and pleasure.

EDUCATIONAL

Business Schools.

PRATT SCHOOL, 63 West 49th Street. SECRETARIAL TRAINING. Individual instruction. Day and evening.

Language Schools.

LANGUAGES NURSE'S CONVERSATIONAL METHOD. Native teachers; the famous short course; daily 9 to 9, Sundays 10 to 4. Fisher's School of Languages, 1386 Lexington Ave. (near Depot cor. 96th).

DISTINGUISHED lady wishes exchange French, Spanish conversation for English. Audubon 1060 (38).

Dancing.

ARTHUR MURRAY
America's finest teacher of ballroom dancing. Private lessons exclusively. 10-minute guest lesson given without charge. 7 E. 43d St.

Today on the Radio

Nov. 22, 1929. Eastern Standard Time. Wave length in meters on left of station. All time is P. M. unless otherwise indicated. Stations in each group are arranged in accordance with their location on the dial.

NEW YORK

526 M.—WNYC—570 Kc.

5:45—Civic information.
6:30—Fire Department Band.
6:50—Courtland Players.
7:00—Blanche Mauclaire, diseuse.
7:15—Current Events in Aviation—Lt. Emanuels Stiert.
7:20—Time; police alarms; civic information; football scores.
7:35—Law for the Layman—Prof. Juvenal Marchisio.
7:50—Goethe's Faust—Max Montor.
8:10—Municipal Trio.

526 M.—WMCA—570 Kc.

9:00 A. M.—Tuneful Topics.
9:30 A. M.—Broadway Portraits.
10:00 A. M.—Tuneful Topics.
10:15 A. M.—I See By the Papers.
10:30 A. M.—Tuneful Topics.
10:45 A. M.—Odd Man Sunshine.
12:00 M.—Benny Joy, ukulele.
12:15—Wayburn Dancing Institute.
12:30—Studio program.
1:00—Good Humor Boys, songs.
1:30—Studio orchestra.
2:00—Hollywood Orchestra.
2:30—Concerto Mozart.
3:00—Seibert-Wilson music.
3:30—Arayani String Trio.
4:00—Saturday Afternooners.
4:30—Ohrbach Orchestra.
5:00—Nalda Nardi, contralto.
5:15—Cobb Orchestra.
5:30—Sidelights of Show Life.
6:00—Echoes of Music.
6:30—Ridgewood Grove boxing bouts.
11:00—McAlpin Orchestra.
12:00—Moonlite Grill Music.
12:30 A. M.—Russell's Orchestra.

454 M.—WEAF—660 Kc.

6:45 A. M.—Health exercises.
8:00 A. M.—Jolly Bill and Jane.
8:15 A. M.—Morning devotions.
8:30 A. M.—Cheerio.
9:00 A. M.—Morning Melodies.
10:00 A. M.—Hits and bits.
11:00 A. M.—String trio.
11:15 A. M.—Household Institute.
11:45 A. M.—From Venice to Paris—Elsie W. Quaife.
12:00 M.—Aviation weather.
12:02—Twelve o'Clock Trio.
1:00—High Steppers Band.
1:45—Football, Harvard-Yale.
4:30—Whyte's Orchestra.
5:00—Tea Timers Band.
5:30—Children's program.
5:55—Summary of programs.
6:00—Black and Gold Orchestra.
6:55—Football scores.
7:05—Shopping Service Business World—Marie Thorpe.
7:30—Spitalny's music.
8:00—Lyric musical drama, Richard Wagner.
8:30—Launderland Lyrics: Beatrice Taylor, soprano; Fred Waldner, tenor.
9:00—General Electric Orchestra, direction Walter Damrosch; Adventures in Science—Floyd Gibbons.
10:00—Lucky Strike Orchestra.
11:00—Troubadour of the Moon.
11:15—Park Central Orchestra.
12:00—Vallee Orchestra.

422 M.—WOR—710 Kc.

6:45 A. M.—Gym classes.
8:00 A. M.—News; weather.
9:00 A. M.—Data Shoppers.
9:30 A. M.—Marie's Early Risers.
10:45 A. M.—Safety Telegrams.
11:00 A. M.—Stop, Look and Listen—C. J. Meak.
11:15 A. M.—Tuneful Topics of Wall Street—Arnold W. Wetzal.
11:30 A. M.—Spanish Lessons—Prof. Maximo Illurralde.
11:45 A. M.—Stamp Collecting—S. J. Rothschild.
11:00 A. M.—Philharmonic Symphony Children's concert from Carnegie Hall; Ernest Schelling, conductor.
12:10—Theatre Topics—Harriet Meakem.
12:30—King's Orchestra.
1:00—Astor Orchestra.
1:30—Bradley Orchestra.
2:00—Amita, Spain, dancer.
2:15—Tin Pan Alley.
2:45—Knickett's Orchestra.
3:15—Altman Trio.
3:45—Emerson Male Quartet.
4:00—Brother's Orchestra.
5:00—International Prison Commission—Caroline Wettpenn.
5:30—Hayward's Commanders.
6:10—Program resume.
6:15—Aviation weather.
6:30—Ida Bontsman, pianist.
6:45—Uncle Don, songs, stories.
7:00—Sports talk.
7:15—America's Social Problems—Prof. Clarence Dittmer.
7:30—Half Hour Orchestra.
8:00—National Progressmen—S. Stanwood Menken.
8:15—Crosley Knights.
8:45—Miller Dancers; soprano; Samuel Kissel, violin.
9:30—Janssen's Orchestra.
10:00—Organ recital; Julian Altman.
10:30—Astor Orchestra.
11:00—Time; weather.
11:03—Lexington Orchestra.
11:30—Moonbeams.

395 M.—WJZ—760 Kc.

7:30 A. M.—Dance orchestra.
8:00 A. M.—Vocal trio.
8:15 A. M.—Headliners Orchestra.
8:45 A. M.—Popular Hits.
9:15 A. M.—Old Man Sunshine.
9:45 A. M.—Parnassus Trio.
10:00 A. M.—Manhattan music.
11:00 A. M.—The Recitalists: Julie Stiffman, soprano; Stella Wren, contralto; Delia Posner, violin.
12:00 M.—Dance orchestra.
1:00—Farm and Home Talks.
1:45—Football, Ohio State-Illinois.
4:30—Tea Timers music.
5:00—Studio program.
5:10—Summary of programs.
5:15—Alice Remsen, contralto.
5:30—Park Central music.
6:00—Lolita Gainsborg, piano.
6:15—Guardsmen Male Quartet.
6:30—Gold Spot Orchestra.
7:00—Amos 'n' Andy, comedians.
7:15—Football scores.
7:20—St. Regis Orchestra.
8:00—Chicago Celebrities.
8:30—Silver Flute.
9:00—Bonnie Laddies, songs.
9:15—The Cub Reporter, sketch.
9:30—Gillette Orchestra; Jos White, tenor.
10:00—Chicago Civic Opera—Romeo and Juliet.
11:00—Slumber music.
12:00—Aviation weather.

370 M.—WFCH—810 Kc.

9:00 A. M.—Finkenberg music.
9:30 A. M.—Shopping talk.
9:45 A. M.—Finkenberg music.
10:00 A. M.—Hints in Homemaking.
10:15 A. M.—Finkenberg music.
10:30 A. M.—Studio program.
11:00 A. M.—Health Talk.
11:15 A. M.—Musical Moments.
11:30 A. M.—Ray and Harrison, songs.
12:00 M.—Les Rivo, tenor, and Marion Kay, songs.
12:45—George McConnell, tenor.
1:00—Studio program.
1:30—Sport Talk—Jeff Spark.
1:45—International Trio.
2:15—Orchestral Question Box.
2:30—Terrible Trio.
2:45—Charmes and Cavasaugh, songs.
3:00—Current Events—George Lloyd.
3:15—Buchman and O'Day, songs.
3:30—Radio Jacks, songs.
3:45—Charles Rothman, impersonations.
4:00—Happyness Club Orchestra.
4:30—Wood's Ensemble.
5:00—Winarsky's Banjo Boys.
5:15—Federation of Jewish Charities speaker, Dr. Leo Jung; Peroie String Quartet.
5:30—Adelaide Klein, songs.
6:00—Ben Walker, tenor; Adolphe Tschogi, songs.

349 M.—WABC—860 Kc.

8:00 A. M.—Organ reveille.
8:30 A. M.—Morning devotions.
8:45 A. M.—Music; news; poetry.
9:30 A. M.—Studio music.
10:00 A. M.—Personality Plus—W. E. Benham.
10:30 A. M.—Columbia Trio.
11:00 A. M.—Adventures of Helen and Mary.
11:30 A. M.—Studio music.
12:00 M.—Columbia Club.
12:30—Young's Orchestra.
1:00—Rapid's Orchestra.
2:00—Football, Yale-Harvard.
5:00—Club Plaza Orchestra.
6:00—Lyman Orchestra.
6:30—Hit Wit Hour.
7:00—Ayer Ambassadors.
7:30—Littman's Entertainers.
8:00—Lombardo's Orchestra.
8:15—Barbara Newman, soprano; Cia Pendelli, violin.
8:30—Ipana Troubadours; Cia Fisher, banjo; D. Pegrey, Edmond Ansley, songs.
8:45—Dixie Echoes.
9:00—Mr. and Mrs. Sketch.
9:30—

BOOKKEEPER GETS 2½ YEARS AS THIEF

Sentenced After Court Is Told $25,000 Larceny Forces Firm to Dissolve.

AUDIT NOT YET COMPLETE

Pages Torn From Ledgers of Danziger Brothers & Rubin Hampering Work, Counsel Asserts.

A sentence of from two and a half to five years in Sing Sing was imposed in General Sessions yesterday on Albert Ellenoff, 35 years old, a bookkeeper, after Judge Rosalsky had been informed that, through thefts by Ellenoff from his former employers, Danziger Brothers & Rubin, commission merchants at 337 Washington Street, the firm would be forced to dissolve on Dec. 31.

Ellenoff, who had been employed by the firm for ten years, pleaded guilty on a grand larceny indictment. Examination of the books of the firm, according to a statement made to Judge Rosalsky by David B. Caminsky, counsel for the merchants, thus far has revealed defalcations of more than $28,000, but, he added, accountants are still at work. He said that their work was being hampered because Ellenoff, before he fled to Chicago last September, had torn many pages out of the firm's ledgers, dealing with accounts totaling more than $145,000.

It has been established, however, that Ellenoff appropriated money from cash sales and falsified entries covering individual payments. The specific indictment on which Ellenoff pleaded guilty was the theft of $6,000.

In a report to Judge Rosalsky by Edwin J. Cooley, chief probation officer, Ellenoff was said to have admitted that he lost the stolen money betting on horse races. Mr. Caminsky also informed the court that Ellenoff had told him that he owed George Winters, a bookmaker, at 391 Fulton Street, Brooklyn, $20,000 on unsuccessful bets.

Mr. Cooley also said in his report that Joseph A. Lieberman, an accountant, had been employed to make weekly examinations of Ellenoff's books and that the accountant admitted that it was through his laxity that the defalcations were not discovered sooner.

On the day following Ellenoff's disappearance, the report continued, his wife informed the firm that her husband had been stealing from them for a long time. Ellenoff was arrested in a furnished room he had hired at 1,251 Sunnyside Avenue, Chicago.

PUSHES INSURANCE INQUIRY.

Prosecutor Says Witnesses Admit False Physical Tests.

Several witnesses questioned in the last few days by Assistant District Attorney Charles J. Garrison in the alleged plot of a band of men and women to fraudulently obtain life insurance policies, admitted yesterday, according to a statement made by District Attorney Banton, that they had posed in physical examinations for other persons in whose names policies were issued.

The grand jury last week returned four forgery indictments against two insurance agents. One of them, Max Chiller, 38 years old, of 52-15 Ninety-fourth Street, Elmhurst, Queens, was arrested last Monday and was released in $7,000 bail, pending arraignment for pleading before Judge Koenig in General Sessions next Monday. The second man is still a fugitive.

Mr. Garrison said that an investigation by Solomon Rosenblum, counsel for five insurance companies, indicated that upward of $100,000 had been obtained on fraudulent policies that had been issued in the names of persons who since had died.

"The investigation still is in progress," Mr. Banton said. "We are collecting evidence which eventually will be turned over to District Attorney Newcombe of Queens." Mr. Garrison previously had said that his investigation indicated that lodging was provided by at least two women in Queens for men in whose names policies were obtained, under the pretense that they voluntarily would nurse the men back to health.

SAYS LABOR CAN END WAR.

Civil Liberties Officer Tells Women to Join "Class Struggle."

Roger N. Baldwin, secretary of the American Civil Liberties Union, speaking yesterday at the opening session of the annual two-day conference of the Women's Peace Society in the Civic Club, 18 East Tenth Street, urged the organization to affiliate with the labor movement in the "class struggle."

"War resistance" is useless unless part of the labor movement, Mr. Baldwin said. His experience in helping conscientious objectors during the World War showed that resentment against war accomplishes nothing when based merely on religion or "middle-class sentiment," he added.

Progress, in his opinion, is made only through class struggle, which today is represented by the workers' movement. Workers can make actual demands and accomplish actual results toward world peace because they can control munition making, shipbuilding and kindred industries, he explained.

Mr. Baldwin contended that the Kellogg peace pact "legalized" war, as every nation reserved the right to make defensive war under the pact, and no nation ever enters a war without declaring that it is a defensive war.

Mrs. Ira S. Wile, president of the Columbus Hill Day Nursery, urged the society to seek to make the peace movement "fashionable."

CINCINNATI DIVORCE DENIED

Judge Tells New York Woman It Is "Worst Place" to Try for One.

Special to The New York Times.

CINCINNATI, Ohio, Nov. 22.—"Cincinnati is the worst place on earth to come for a divorce," Judge Charles W. Hoffman of the Domestic Relations Court today told Mrs. Athena Kintz Cappernell, 23, of New York, plaintiff for a divorce from William O. Cappernell, an employe of the State Highway Department.

Mrs. Cappernell admitted that she came here for the purpose of getting a divorce.

"Couldn't you have obtained a divorce in New York?" the judge asked.

"I don't know," she replied.

Mrs. Cappernell testified that she was married in November, 1925, and that her husband had beaten and threatened her.

Judge Hoffman refused to grant a decree.

SCOUTS FRAME CHARGES IN RUM-LIFER CASES

Lansing Police Chief Says Mrs. Miller and Palm Were Convicted on Other Evidence.

Special to The New York Times.

LANSING, Mich., Nov. 22.—Frank Eastman, former police liquor investigator who asserted in a Chicago interview that Fred Palm and Mrs. Etta Mae Miller of Lansing, so-called "life-for-a-pint" law victims, were convicted partly on framed evidence, probably will be given a chance to repeat his charges before a one-man grand jury here, it was indicated by John Wendell Bird, Ingham County prosecutor, today.

Mr. Bird said that Judge Leland W. Carr, who has been sitting as a grand jury investigating the activities of Eastman and his former partner, William Knapp, in connection with the Harry Stavros bribery case, will be asked to extend the scope of his inquiry to include the Palm and Miller cases. If this is impossible a petition for an entirely separate investigation will be filed, the prosecutor said.

Eastman's charges, published today, created a sensation in Lansing. A chorus of denials was heard from officials and others involved in the exposure.

Police Chief Alfred Seymour declared that Eastman has apparently unearthed little that was new in connection with the Palm and Miller cases.

The only detail of Eastman's version of the Miller case, which differed from the evidence presented was his charge that liquor was planted in Mrs. Miller's house by a "stool pigeon," and that the woman's third prohibition conviction was based on that evidence.

"As a matter of fact," declared the chief, "Mrs. Miller was never tried on the basis of that evidence, and the four convictions which resulted in a life sentence were based on other cases than Eastman mentioned."

The seizure of a pint of gin which resulted in Palm's conviction as an habitual criminal, the chief said, constituted Palm's fifth, rather than his fourth, felony, and he was, therefore, liable to a life sentence with the final charge against him excluded.

William Knapp, Eastman's former partner in dry enforcement, showed evidence of anger at the charges, but would make no public comment.

Chief Seymour and Eastman were closeted together during a part of the morning after the latter's return from Chicago. The chief would not disclose what took place during their conference, but he inferred that Eastman had denied he made some of the statements attributed to him.

CONDEMNS RABBIT FUR AS CHILD'S PLAYTHING

Baltimore Doctor, in Warning to Parents, Declares It Carries Tularemia.

Special to The New York Times.

BALTIMORE, Nov. 22.—The left hind leg of a rabbit may be considered a luck-invoking talisman by a colored crapshooter in his pleas for the favored smile of "Lady Luck," but the same leg may prove a dangerous toy, says Dr. V. L. Elliott of the City Health Department.

In a warning issued by Dr. Elliott, who is epidemiologist of the department, he urged mothers and fathers to prevent their children from playing with the running gear or any other fur-covered parts of rabbits killed during the present hunting season.

"Children often use the fuzzy tails of the animals as playthings," he said, "handling, fondling and often rubbing the soft fur against their faces and arms, unknowingly subjecting themselves to tularemia."

CUBAN EXPLAINS ROW HERE.

Says Disaffection of Foreign Radicals Caused Trouble at Consulate.

The cause of the demonstration outside of the Cuban Consulate, 17 Battery Place, Thursday, by a crowd of Chinese, Spaniards and South American was explained by Carlos Manual de la Cruz, member of the Cuban Parliament and president of the National Cuban Tourist Commission, in an interview yesterday at the Roosevelt Hotel. Mr. de la Cruz is here on his way home from a tour of Europe. He is leaving today for Havana.

He said that several years ago the Cuban Government received a report by Carlos Armenteros, Cuban Minister at Geneva, that it had been discovered that the Bolshevists were preparing propaganda among Chinese immigrants to Cuba and trying to cause disturbances in industries in which these immigrants were employed.

Cuba thereupon not only restricted the admission of Chinese but expelled from the country many undesirable persons, Mr. de la Cruz said. These persons now are required to obtain visas before they are allowed to enter Cuba and no visas are issued to Chinese or other individuals believed to be influenced by bolshevism.

LOSES $30,000 NECKLACE.

Mrs. W. P. Gilmour Misses Pearls While She Is Shopping.

Mrs. William P. Gilmour of 277 Park Avenue, lost a pearl necklace valued at $30,000 while on a shopping tour yesterday, it was reported to the police last night. Her loss was first noted by her shopping companion, Miss Geraldine Farrar, the singer, as they left a gown shop at 118 East Sixtieth Street, and were about to step into Mrs. Gilmour's automobile.

A search was made but no trace of the jewels was found and the loss was then reported to the police. The report was made to Detective Thomas T. McGuire of the East Sixty-seventh Street station by Miss Sullivan, social secretary to Mrs. Gilmour. Miss Sullivan was unable to give a complete description of the necklace.

PASTOR TAKES OWN LIFE.

Buffalo Minister Hangs Himself, Leaving No Explanation.

BUFFALO, N. Y., Nov. 22 (AP).—The body of the Rev. Frederick Reimers, pastor of Jerusalem Reformed Church here, was found hanging by a rope in the garage at the rear of his home today.

The minister left no note explaining his act. He was said, however, by a member of his family to have attempted to take his life about two weeks ago by inhaling illuminating gas.

MONTEFIORE SEEKS $100,000 FOR RADIUM

Hospital Needs 2 More Grams, President Reports in Asking for Increased Funds.

TO AID IN TREATING CANCER

$30,000 Is Sought for Additional Clinical Fellowships, $50,000 for Medical Photography.

The forty-fourth annual report of the Montefiore Hospital and County Sanitarium, covering the principal activities of the institution in 1928 and also 1929 up to Sept. 1, made public yesterday, stresses the future requirements of the hospital for which it asks an increased endowment fund and further public support.

The requirements are summed up in specific requests for $30,000 to provide additional clinical fellowships of $1,500 a year in perpetuity for enlisting young physicians for clinical research, $50,000 to equip and maintain a photographic department for medical work, and $100,000 to purchase radium for treatment of cancer.

Sol G. Rosenbaum, president of the institution, in his section of the report, emphasizes the need of the hospital for two additional grams of radium for adequate treatment of its cancer patients. The hospital now has only one-half a gram of the element, and in his request for the additional supply, Mr. Rosenbaum contends that there should be one Jewish hospital in the city with complete facilities for radium treatment.

The income of the hospital for 1928, according to the report, was $1,036,428.25 and the expenditures were $1,094,268.29, leaving a deficit of $57,840.04. During 1928 gifts, bequests and endowments to the institution totaled $173,500 and from Jan. 1 to Sept. 1 of this year $65,000.

Mr. Rosenbaum's report acknowledges the aid rendered the institution in gifts and services and concludes:

"Montefiore Hospital was founded to serve the entire community without regard to race or creed. To fulfill this purpose it must have the support of the entire community in its efforts to keep abreast of the times and of the demands that are made upon it."

FAIRVIEW INQUIRY OPENS.

Expert Says Officials of Jersey Borough Spent Funds Illegally.

From 1925 to 1928, inclusive, the Borough of Fairview, Bergen County, N. J., spent $22,822 illegally, it was testified yesterday by Harry Braverman, municipal accounts expert, at the opening session of the Supreme Court investigation of the city's affairs. Mr. Braverman said that the money had not been included in appropriations and that some records of its use were incomplete, while others were missing. Bills due in 1928 were carried over on the 1929 books and the municipal records were in bad shape, the witness said.

The session, which was brief because Mr. Braverman said he had not completed his examination of the records, was held before Supreme Court Commissioner James C. Agnew of Union City.

The Supreme Court order for the investigation was obtained by a group of taxpayers which alleged widespread irregularity in the conduct of municipal affairs. The next session will be held Dec. 3.

WOMAN KEPT OFF FLOOR.

Smoot, Obeying Senate Tradition, Sends Silk Expert to Gallery.

WASHINGTON, Nov. 22 (AP).—The Senate respected tradition today by refusing a young woman entrance to the chamber.

It has been customary during the tariff debate for those in charge of the bill to have experts of the Tariff Commission at their side as assistants.

Today the silk schedule was reached and Miss Ruth Peterson, silk expert of the commission, was on hand to take the place beside Senator Smoot held by a male expert on wool. Miss Peterson, however, had difficulty in explaining to the doorkeeper her mission and the issue was put up to Senator Smoot.

Mindful of the ancient custom barring all women but members from the floor, the veteran legislator sent out word for Miss Peterson to take a seat in the gallery and added that, if needed, she would be called upon to furnish what she knew about silk through the door.

AWAIT WORD IN QUEER S O S.

British Admiralty Has Not Heard From Destroyers Going to Ship.

Special Cable to THE NEW YORK TIMES.

LONDON, Saturday, Nov. 23.—The Admiralty early this morning was still awaiting a report from the commander of the British destroyers which left Malta yesterday to answer an appeal for help from the radio operator aboard the Baron Elcho, who sent out a wireless message saying that he was in danger of being drugged and his life was threatened. The owners of the ship say the wireless operator is "seriously unwell," that the voyage has been uneventful and that Captain MacDonald of the Baron Elcho is unaware destroyers are going to meet him.

This information apparently is based on a message received from their agents at Port Said, from which port the Baron Elcho sailed for Marseilles Wednesday. The owners scout the idea the crew is engaged in drug running.

SAYS OFFICIAL DODGED TAX.

Federal Grand Jury Indicts Cook County Assessor.

Special to The New York Times.

CHICAGO, Nov. 22.—Gene Oliver, a member of the Cook County Board of Assessors for almost five years, was named in four Federal indictments today charging him with evading income tax payments for the years 1926, 1927, 1928. United States Attorney George E. Q. Johnson estimated the amount due the government as approximately $45,000 for the three years based on a net income of $273,616.

While the tax Oliver is alleged to owe the government is based only on what can be proved was income, the amounts he actually received from various sources during the period charged were said to have totaled about $600,000 or a gross income of about $200,000 for each of the past three years.

LONG BEACH REDUCES BUDGET TO $1,259,325

Park, Engineering and Charity Departments Cut Out—Police Get $200 Increase.

Special to The New York Times.

LONG BEACH, L. I., Nov. 22.—The final budget for 1930 was adopted at a special meeting of the City Council here late last night. It was set at $1,259,325, with a tax rate of 3.68½. This bears out Supervisor Thomas Hogan's prediction of two days ago that the tax rate would be about 3.60 and that the budget would approximate $1,200,000.

The entire Park Department, including the commissioner, is eliminated, at a saving of $15,465. The playground commissioner and department are deleted, with a saving of $4,000, and an $86,000 slash is made in the Highway Department appropriation, the department being left with $36,000 for its work.

The salary of the city judge is cut to $2,000 and an assistant judgeship eliminated. The salary for the one assistant judge will be $1,000. The health commissionership, paying a salary of $4,200 a year, is eliminated, and the salary of the city physician is cut $900. The $6,000 estimated for salaries for the civil service commissioners is cut out and the $500 pay rise asked by the secretary of the commission refused.

The entire engineering department is eliminated and a lump sum of $10,000 appropriated. This will be used to pay the salary of the engineer and all other expenses. The $2,000 a year salary for the commissioner of charities also is cut to nothing.

The only increases in the budget are granted to the police and firemen. The police, from the lowest patrolman to the highest officer, receive an increase of $200 a year. The firemen get a smaller increase. A deficit item of $193,766.15 was included in the budget instead of the $516,000 originally proposed.

SECOND LENER CONCERT.

Hungarian String Quartet Gives a Fine Program of Beethoven.

The Lener String Quartet of Budapest, which made a brilliant American début on Nov. 12, gave the second concert in a series of five before a large audience last night in Carnegie Hall. The program was devoted exclusively to the works of Beethoven, comprising the quartet in C minor, Op. 18, No. 4; the harp quartet in E flat, Op. 74, and that in C sharp minor, Op. 131, the last played without pause.

The noble tone which the members of the organization, Jeno Lener and Joseph Smilovits, violins; Sandor Roth, viola, and Imre Hartman, 'cello, drew from the rare old instruments they have acquired since they formed their association ten years ago, again stirred their hearers to a high pitch of enthusiasm. If the musicians did not invariably display the perfection of execution which some of their famous predecessors have achieved after long years of ensemble playing, they demonstrated once more the qualities which are the fruit of youthful enthusiasm coupled with a profound and sincere dedication of their individual talents to the interpretation of great music.

Three more concerts are announced by the group, to take place in Carnegie Hall on the evenings of Nov. 27, Dec. 14 and Dec. 20.

"MIGNON" SUNG AGAIN.

Miss Bori the Heroine of Charming Classic of Parisian Stage.

Ambroise Thomas's "Mignon" was repeated at the Metropolitan last evening. The Misses Bori, Sabanieva and Dalossy, Messrs. Gigli, Rothier, Bada, d'Angelo and Wolfe reappeared, and Mr. Hasselmans conducted. A large audience applauded the performance of this charming classic of the Parisian stage, which has proved one of the most successful of the latter-day Metropolitan revivals. In "Mignon," Miss Bori has found a rôle to match her own sincere and delicate artistry, while the more showy music lends wings to Mr. Gigli's top-gallery notes and the roulades of Miss Sabanieeva, the Greek soprano.

ADELAIDE BERKMAN PLAYS.

Young Pianist Displays a Brilliant Technique in Debut Here.

Adelaide Berkman, a young pianist from Chicago, made a promising metropolitan début last night in Steinway Hall. Her program comprised the Friedman Bach-Stradel organ concerto, Schumann's Faschingsschwank of Vienna, Grieg's Ballade, Liszt's Hungarian Rhapsody No. 14, and pieces by Prokofieff, Chabrier, Albeniz, and Mousorgsky. Miss Berkman displayed a brilliant technique, a fluent style, and a sure command of the resources of musical and technical equipment, which denoted long and serious study. She was cordially received by her audience and added several encores.

Anna Case Sings at the Biltmore.

Anna Case sang the jewel song from "Faust" in a crimson velvet gown and plumed hat before a fashionable assembly at the Biltmore's second Friday morning musicale yesterday. The soprano later gave songs in German and English. Donald Pirnie, baritone, back from a European tour, sang airs of Verdi and Handel and Damrosch's "Danny Deever," while Erna Rubinstein, the violinist, added Paganini's variations on the G-string and pieces by Schubert, Hubay and Kreisler. Assisting pianists with the three stars were Carroll Hollister, Frank Chatterton and Josef Bonime.

Chamber Music Broadcast Series.

A new series of chamber music presentations is to be started on Monday at 10 P. M. over WOR by the Dorian String Quartet. The first part of the program will depict in chronological order the development of the chamber music type of composition, beginning with the music of Haydn. The second half of the program will be devoted to the folk songs of all nations.

MUSIC NOTES.

Mozart's overture to "Don Giovanni" leads a program of Herbert Soman's concert ensemble, open to the public tomorrow at 7 P. M. at the Hotel Roosevelt.

Reinald Werrenrath will include the "Ernste Gesänge" of Brahms and an air from Sullivan's "Ivanhoe" in a recital of baritone songs next Friday at the Brooklyn Academy.

Richard Burgin is to conduct the Thanksgiving week concerts of the Boston Symphony Orchestra in its home city. A guest soloist there is the French violinist, Jacques Thibaud.

THE SCREEN

By MORDAUNT HALL.

Vows Like Pie Crust.

NIX ON DAMES, with Robert Ames, Mae Clarke, William Harrigan, Maude Fulton, George MacFarlane, Camille Rovelle, Grace Wallace, Hugh McCormack, Marshall Ruth, Benny Hall, Gilly Colvin, Frederick Graham and Louise Beaver, based on a story by Maude Fulton, directed by Donald Gallagher; overture, "Gems From the Works of Rimsky-Korsakoff"; "The Rosary"; "Pastelle"; "The Spirit of Jazz"; Movietone news reel; "Down South." At the Roxy Theatre.

A cleverly acted and well recorded picture enjoying the title of "Nix on Dames" is now sojourning at the Roxy. It is a slangy tale of two pals, "an acrobatic team," who decide that no girl shall interfere with their friendship; but to carry out the idea, the characters are frequently called upon to be somewhat dense. The story, however, seemed to hold the interest of an audience yesterday afternoon and the comedy interludes provided the desired merriment.

"Nix on Dames" is adroitly filmed, with most of the scenes in a vaudeville troupers' boarding-house in the West Forties. There are several effective sequences, notably one depicting the activities of the performers in their respective apartments. One hears the bedlam made by barking dogs, musicians and singers. In another episode the tenants give a party in which all are garbed in their stage costumes.

In the opening scene Bert Wills and Johnny Brown are limbering up for their acrobatic act with a pole. Wills holds the pole and while Brown is climbing to the top the pole breaks. Brown falls, injuring his arm, in which he had been wounded in France.

Just as one anticipates, a girl soon interests both the friends. She is an exception! In the course of this chronicle she sings a song to the effect that while one can have two friends, one can have only one sweetheart. This young woman, known as Jackie Lee, is ably portrayed by Mae Clarke. Both men take an unusual interest in Jackie and when Brown is able to use his arm again and is ready for work there arises a misunderstanding which ends in a hot fight between the pals.

The act then, subsequently, is known as Wills and Wills, for Jackie becomes Mrs. Wills. As for Brown, he weds a singer who was a war nurse and they go to live in Kentucky.

Robert Ames gives a highly satisfactory performance as Wills and so does William Harrigan as Brown. The developments in the narrative may not be especially stirring, but the modulated voices with brisk dialogue keeps up a certain interest for those who are not surfeited with yarns of this ilk.

The most striking number on the stage program is that called "Pastelle," in which there is a huge painting, with a palette and brushes of relative proportions. Soon a scrim is raised on the picture and the half a dozen figures in the actual frame come to life, with a number of others pouring from within the frame.

"The Spirit of Jazz" is a pleasing sketch, with the Roxyette dancers and Ruth and Beatrice Glenn as singers.

A Maugham Drama.

THE SACRED FLAME, with Conrad Nagel, Lila Lee, Pauline Frederick, William Courtenay, Walter Byron, Alec B. Francis, Dale Fuller and others, based on W. Somerset Maugham's play of the same name, directed by Archie L. Mayo; Vitaphone Varieties, with Horace Heidt and his "California Serenaders"; "Music Hath Charms"; "Jungle Rhythm", and "The Flattering Word." At the Mark Strand.

The Mark Strand is giving another of its Vitaphone programs, the principal feature of which is an audible picturization of W. Somerset Maugham's play, "The Sacred Flame." It is another case of competent acting and excellent reproduction of voices, but it is problematical whether the narrative sustains the interest.

There are times when the dialogue is terse and natural, but frequently there are passages when it becomes annoyingly flowery. It causes one to ponder whether the director, the players or the adapter considered everyday human beings in putting such odd lines into the mouths of characters.

Archie L. Mayo is responsible for the direction of "The Sacred Flame." He has confined most of his episodes to little more than a copy of the stage play.

At the outset there is one of those impressive church weddings in London, with Colonel Maurice Taylor repeating the lines after the officiating cleric. Colonel Taylor, a war hero, goes with others of the wedding party to the Croydon flying field, and when tuning up his machine he is badly injured by the propeller. His legs are paralyzed, and thereafter he goes about on a wheel-chair.

Three years after the accident Taylor's younger brother Colin comes to visit his mother and brother. Soon he becomes enamored of his sister-in-law, Stella, and Mrs. Taylor, the mother, takes compassion on Stella, for she (Mrs. Taylor) had had a sad love experience herself.

"The Sacred Flame" was far from a good play, and the film reproduction is not as good as the original. Yet it is interesting to observe the restrained work of all the players in this screen offering. Pauline Frederick is splendid as the mother. Conrad Nagel, whose acting is commendable, goes so far as to sing a song from his wheel-chair. William Courtenay lends distinction to his rôle, which is not an especially important one. Lila Lee is charming as the injured man's wife. Walter Byron does well as the younger brother, and Alec Francis is pleasing and sympathetic as the family physician. Dale Fuller contributes a stolid performance as the nurse who falls in love with the crippled Colonel.

A distinctly amusing Walt Disney cartoon, known as "Jungle Rhythm," gives a touch of cheer to the proceedings, as does also a short Vitaphone subject called "Music Hath Charms," with Ann Codee and Frank Orth.

MARIE MERRIFIELD WED.

Actress Is Married to Leo M. Meeker, California Banker.

LOS ANGELES, Nov. 22 (AP).—Announcement was received here tonight of the marriage in Yuma, Ariz., today of Miss Marie Merrifield of New York, musical comedy prima donna, and Leo M. Meeker, Southern California banker.

The bride is related to the family of President Andrew Jackson.

With her marriage the prima donna has given up her stage career, the announcement said. Mr. Meeker has been president of banks in Beverly Hills, Long Beach and Riverside.

Mrs. Meeker was prima donna in "No, No, Nanette," "Sonny," "Hit the Deck," "Katinka" and "Five O'clock Girl."

HARVEY THREATENS APPEAL TO HOOVER

Resents De Bragga's Patronage Selections and May Ask for a Showdown.

THREE JOBS AT ISSUE

Men Suggested for Census Posts Opposed Borough President in the Primary Fight.

If necessary to settle who is who in the Queens County Republican organization when it comes to patronage, Borough President George U. Harvey will go to Washington for a showdown with President Hoover and Chairman Huston of the Republican National Committee. Borough Secretary Frederick Sasse announced yesterday that he had discussed the proposal with his chief and that Major Harvey was willing.

The Harveyites are irritated over the action of Joseph H. De Bragga in submitting as Republican organization candidates for the three positions as United States census supervisors in Queens three men who had worked against Borough Harvey in his primary contest against De Bragga's candidate for the nomination, former State Senator John L. Karic. Raymond Richmond, organization leader in the Third Assembly District, Louis Gosdorfer of Forest Hills and Harold Esray of Bayside are the three candidates proposed by the Queens leader and approved by Chairman William J. Maier of the Republican State Committee and Republican National Committeeman Charles D. Hilles.

According to Borough Secretary Sasse, the whole matter had been discussed at a conference of Harvey captains, some of whom are members of the county committee, and a direct appeal to Washington decided upon. The Harvey group has a long list of candidates for the three posts from which the census authorities at Washington may take their pick. In all there will be, including the enumerators, from 600 to 700 census jobs in Queens.

"We believe the element which repudiated De Bragga and gave Harvey a six-to-one victory over his candidate at the primaries should be given proper recognition by the national organization; his victory was an overwhelming protest by enrolled Republicans against the methods of the present leader," Mr. Sasse said.

FOUR SEAMEN DROWN WHEN WAVE HITS SHIP

Repair Crew Is Swept Overboard Off Nova Scotia in Hurricane Sunday Afternoon.

SYDNEY, N. S., Nov. 22 (Canadian Press).—Reporting her boatswain and three seamen swept overboard and drowned by a huge wave outside the Atlantic entrance to the Strait of Belle Isle at 5:20 o'clock Sunday afternoon, the Dutch steamer Stad Vladinger, came into Sydney today.

Captain Syrdemann said that while making for the Strait, on his way across from Holland, the ship became involved in a gale which increased to hurricane force and made it necessary to heave to.

The captain and chief officer were on the bridge when suddenly a wave of appalling proportions, and unlike anything they had ever encountered before, appeared on one side and advanced so swiftly that before they could speak the ship was engulfed from stem to stern.

Four men who had been repairing a damaged hatch were swept overboard. A fifth was found wedged beneath a pile of equipment, slightly injured.

HALIFAX, N. S., Nov. 22 (Canadian Press).—Although Captain Wyrdemann stated that the Stad Vladinger was shaken as if by a submarine force Sunday afternoon, the time given would indicate no connection between his experience and Monday's earthquake, which occurred at 4:34 P. M. (Atlantic Standard Time).

U. D. C. TO FINISH LEE WORK.

Convention Votes $50,000 to Pay for Restoring General's Home.

BILOXI, Miss., Nov. 22 (AP).—The United Daughters of the Confederacy today agreed to complete the restoration of the birthplace of General Robert E. Lee at Stratford, Va., and distributed annual awards for the year's best work.

The convention voted to pay off the remaining $50,000 for the memorial to Lee, restoring the old home to the exact surroundings of his boyhood days and to ask each division and chapter to assume its responsibility in the campaign.

Judge Stone Deavours of Laurel, Miss., today told the convention that the North and East face the same race question now that confronted the South many years ago.

"The people of the South are from a race which demands that over all the government the white race should be superior in control," Judge Deavours said. "The problem of the racial question now faces the nation and instead of becoming better is growing general and menacing."

Special to The New York Times.

RICHMOND, Va., Nov. 22.—Word was received tonight from Biloxi, Miss., that the Mrs. Simon Barouche prize of $1,000 had been awarded at the convention of the United Daughters of the Confederacy to Professor Theodore Whitefield, son of Dr. James M. Whitefield of Richmond and a descendant of the Morehead family of North Carolina. Professor Whitefield, who is head of the history department at Western Maryland University, won in a contest with a paper on "Slavery Agitation in Virginia."

THE PUTNAM BOOKSTORE
ANY BOOK WHEREVER PUBLISHED
2 West 45th St., just west of 5th Av.
Step from Fifth Avenue into a World of Books.
Telephone VANderbilt 0860

NEW BOOKS

"A brilliant achievement . . . a dynamic story. Mr. Hess writes with a clear, cold, distinctive beauty, a rhythm and poetry rarely encountered in prose . . . a stirring and dramatic tale rich in human values . . . reveals unusual gifts both of style and characterization."
—N. Y. Times.
At Bookstores $2.50
WASHBURN, NEW YORK

"The Sensation of the Season"
EX-HUSBAND
Six Printings in Ten Days
$2.00
MACAULAY · PUBLISHERS · NEW YORK

53,847 Copies Sold in First Six Days!

The book that is laughing Wall Street back to sanity
A Saga of Wailing Wall Street
BY EDDIE CANTOR
(The Kuhn of Kuhn Loeb and Co.)
Had you heard? The stock crash was really only a solution to the traffic problem—it put all the cars "in hock." 87,429 married men in New York City had to leave their sweethearts and go back to their wives! Woolworth is going to sell stock over the counter in the "5 and 10!" Read the hilarious inside story of the Morgan conference—by that titan of finance, that prince of playboys, that ace of victims, EDDIE CANTOR. Bid: $1.00. Asked: $1.00. See your own bookseller.
SIMON AND SCHUSTER, Publishers
37 West 57th Street New York

Genuine Antique Furniture
By ARTHUR DE BLES
A popular lecturer at the Metropolitan Museum, and widely known authority, gives a readable and valuable handbook on this mooted subject. Profusely illustrated by the author.
"A comprehensive work, well illustrated, and readable as well as scholarly. Any one wanting a background for the study of our own furniture will find this book of real value."—Charles K. Bolton, Librarian, Boston Athenaeum.
$5.00
THOMAS Y. CROWELL CO.
393 Fourth Avenue New York

"Unceasingly interesting. The construction and style are excellent, and the complicated plot has been admirably managed...One of the best, most vivid and most dramatic among recent historical novels."—N.Y. Times.
The Whirlwind
By William Stearns Davis
2d Large Printing
Macmillan $2.50

X—
IF you are an X-husband, an X-wife, or an X-ers hog for punishment like the anonymous author whose amatory indiscretions are revealed in MY WIVES, you will find the answer to your problems in the hilarious new book by those eminent sexologists (they've been around!) the Professors James Thurber and E. B. White, of New Yorker fame, IS SEX NECESSARY?
IS SEX NECESSARY?
IS SEX NECESSARY?
IS SEX NECESSARY?
$2.00 HARPERS

BOOKS
Advertised on this page—in fact, all Books, wherever published—can be obtained from
DUTTONS
INC.
681 FIFTH AVE.
NEW YORK

BLACK OPIUM
By Claude Farrère
Translated by Samuel Putnam
A brilliant achievement . . . clear, distinctive . . . A stirring tale of a human weakness . . .
An Ideal Gift Book
A rare find for the Book Lover. Vividly illustrated by Alexander King.
Limited Edition $10
Issued Privately by
Nicholas L. Brown
276 Fifth Ave., New York

The OUTLINE OF MAN'S KNOWLEDGE
by Clement Wood
The essence of a college education handed to you in one magnificent volume—History, Science, Literature, Art, Religion and Philosophy.
"The one book to read and know."—Phila. Public Ledger.
Lewis Copeland Co., Inc.,
119 West 57th St., New York

Where To Buy BOOKS

EAST SIDE
LENOX HILL BOOKSHOP, (68th St.) 1,126-B Madison Ave.
MADISON AVE. BOOKSHOP, (61st) 683 Madison Ave.
BRICK ROW BOOKSHOP, 42 East 50th St.
HIMEBAUGH & BROWNE, 4 East 40th St.
THE BRITANNICA BOOKSHOP, 342 Madison Ave.
GRAMERCY BOOKSHOP, INC., 122 East 19th St.
G. E. STECHERT & CO., 31 East 10th St.

WEST SIDE
A. G. SEILER, (120th St.) 1,524 Amsterdam Ave.
COLUMBIA UNIVERSITY BOOKSTORE, (116th St.) 2,960 Broadway.
LIVERIGHT BOOKSHOP, 31 West 51st St.
HARRY F. MARKS, INC., 31 West 47th St.
B. WESTERMAN CO., 13 West 46th St.
TIMES SQUARE BOOKSHOP, (Basement) 1,493 Broadway.
PRESBYTERIAN BOOKSTORE, (20th St.) 156 5th Ave.
FLEMING H. REVELL CO., (20th St.) 158 5th Ave.

DOWNTOWN
N. Y. U. BOOKSTORE, 34 Washington Place.
THOMS & EBON, INC., 40 Chambers St.
THE HIDDEN BOOKSHOP, INC., 130 Broadway—30 Broad St.
McDEVITT-WILSON'S, INC., 38 Church St.
SHERWOOD'S, WHOLESALE DEALERS IN BOOKS OF ALL PUBLISHERS, 34 Beekman St.

AMERICANS OPEN THEATRE IN PARIS

"The Road to Rome" Acted at the Femina by a Cast of New York Actors.

GREETED BY BIG AUDIENCE

Carol M. Sax's Players to Give Six American Successes, With Part of Original Casts.

PARIS, Nov. 23 (AP).—"The Road to Rome," a play with a New York cast, opened tonight at the Théâtre Fémina, in the Champs Elysées, inaugurating the first American theatrical season in Paris.

A large Franco-American audience welcomed a typically American production. McKay Morris played Hannibal and Jessie Ralph had the rôle of Fabia.

It was the gala opening of the Paris-American players, directed by Carol M. Sax, known in America for productions with Morris Gest, Margaret Anglin, George Tyler and the Shuberts and founder of Baltimore's Vagabond Players.

Backed by a group of wealthy Americans, the players will give six American successes, bringing some of the more prominent members of the original casts to Paris for each play. The heavy subscription list and the recent popularity of the American drama here encouraged the producer's plan of establishing a permanent American theatre in Paris to present Broadway hits.

Each of the six plays is to run two weeks. After "The Road to Rome," George Kelly's "The Torchbearers," Kenneth Nicholson's "The Barkas," Eugene O'Neill's "Desire Under the Elms," Gilda Varesi's "Enter Madame" and E. A. Thomas's "Just Suppose" will be given.

The enterprise has received the unofficial encouragement of the Ministry of Fine Arts.

'WHOOPEE' IS TO END RUN HERE TONIGHT

May Mark Eddie Cantor's Last Appearance on Broadway in a Musical Show.

If Eddie Cantor's announced plans for retirement from the theatre are carried out, tonight may mark his last appearance on Broadway in a musical show. At that time the Ziegfeld production "Whoopee" with Mr. Cantor as the star, will end an engagement which began at the New Amsterdam last December.

Mr. Cantor will begin a road tour in the show on Monday at the Colonial Theatre, Boston, which will continue until Spring. After that he plans to make a talking picture.

Other closings in the Broadway theatres tonight will be "Claire Adams" at the Biltmore and "Thunder in the Air" at the Forty-ninth Street.

BRADY EAGER TO DEBATE.

Issues Blanket Challenge for Discussion of Stage Conditions.

Since his debate with Eddie Cantor on general theatrical conditions has been postponed, William A. Brady issued a blanket challenge last night to Frank Gillmore, Francis Wilson and John Emerson, president, president emeritus and honorary president, respectively, of the Actors' Equity Association, and Edward Childs Carpenter, president of the Dramatists' Guild, to debate with him, singly or collectively, at any convenient time or place. All arrangement expenses, Mr. Brady declared, would be borne by him.

"I will also accept invitations from any public-minded organization in New York City to speak upon the question of current theatrical conditions," Mr. Brady added. He said he would address the Grand Street Boys Association on Dec. 5.

ATHLETES IN COLLEGE CAST.

Princeton Baseball Player to Head "Golden Dog" Group.

Special to The New York Times.

PRINCETON, N. J., Nov. 22.—Associated with the Princeton Triangle Club production, "The Golden Dog," which goes on tour Dec. 17, will be many students who have won recognition in athletics and dramatics at Princeton. These men will be in the cast, chorus, orchestra and management of the production.

John H. Kerr, '30, who will play the hero of the show, is a member of the baseball team and an editor of The Princeton Tiger, the university's comic magazine. He is the son of Dr. C. V. Kerr of Cleveland.

Benjamin Van D. Hedges, president of the senior class and captain of the track team, has contributed the lyrics to one of the songs of the show, "Blue Hell," the music of which was composed by his brother, Robert W. Hedges. Other members of the track team and crews will have parts in the entertainment.

FRIARS FROLIC TOMORROW.

Club to Celebrate Its Silver Jubilee at Majestic Theatre.

In celebration of its silver jubilee, the Friars Club will stage a frolic at the Majestic Theatre tomorrow night, in which many well-known actors will participate under the direction of George M. Cohan, abbot of the club.

The list of performers, according to announcement yesterday, will include William A. Brady, Captain Patrick O'Hay, Walter C. Kelly, William Morris, George Bancroft, S. L. Rothafel, Frank McGlynn, Eugene Howard, Bobby Clark, Joe Laurie Jr., Arthur (Bugs) Baer, Lester Allen, Karl K. Kitchen, Paul McCullough, Harry Hershfield, George Whiting, Eddie Miller, Cliff O'Rourke, Charles King, Eddie Cantor, Bernard Granville, Joe Frisco, the Moscani Brothers, Will Mahoney, Harland Dixon, Lou Holtz, Loney Haskell and Rudy Vallée and orchestra. As a special feature, Mr. Cohan and Sam H. Harris, who once were partners in the atrical producing, will appear in a sketch, "One Night Only."

Actors' Matinee Club to Meet.

The Actors' Fund Matinee Club will hold its first meeting for members tomorrow night at the studio of Daniel Frohman, over the Lyceum Theatre. Mrs. Durant Cheever and Mrs. Mitchell Hastings will act as hostesses, and among the entertainers who will appear are Ernest Glendinning of "Candle Light," Bartlett Simmons of "A Wonderful Night," Willie and Eugene Howard of "Scandals" and Wooding's Jubilee Singers of "Hot Chocolates."

THE PLAY

By J. BROOKS ATKINSON.

Hoboken Nights Entertainment.

THE SHOESTRING REVUE. A revue in two acts and thirty-eight scenes. Lyrics and music principally by Christopher Morley and William Irvin. Produced by Mr. Morley and Cleon Throckmorton at the Lyric Theatre, Hoboken.

Principals—Leni Stengel, Kathryn Rose, Betty Lancaster, Lou Hirsch, Norma Nelson, Sterling Holloway, John McCormick, James Norris and Charles Reilly.

"Let nothing agitate you," they admonish on the broadside program of the "Shoestring Revue," which Christopher Morley and Cleon Throckmorton mounted last evening at the Lyric Theatre in Hoboken. If only nothing did! But when the magic trip across the river leads to dull, untalented entertainment, and to malodorous jesting in the key of the star dinner, faith in the humbler amenities of Hoboken revelry is agitated—and no end. There was, and probably still is, an evening's boisterous merriment in "After Dark"; and "The Black Crook" was mounted with skill and imagination. But the economy and the cheeseparing that have put "Shoestring" into the title of this revue do not extend only to expenditure in coin of the realm. They extend to the humor and the talent. For the next two centuries men may be pardoned for being dull; dullness is a human failing. But among the poisons that apparently can cross the purifying barrier of the Hudson River is the bathroom joke, which is as offensive in Hoboken as it is in Manhattan.

No one expects more of the Hoboken minstrels than they can deliver. In prospect and on paper a string of burlesques, songs, saucy chorus, antics and high-doings in short skirts and bathing suits may seem pleasantly amusing and suitable for what is known as masculine entertainment. So the show is in fact and on paper. The old German convivial of "Schnitzelbank" has come out of Meyer's Hotel to the Lyric stage. The sawmill melodrama is travestied and the victim carved in two—bloodlessly—before your eyes. Old-fashioned figures wag their bustles. Lady Godiva, in a discreet union suit, rolls across the stage on a rocking-horse. The Sunday school class in the graveyard makes the gesture contemptuous. The toreador is pushed about by a pasteboard Bull Durham. And four of the corybantes ride around the stage in a climatical bicycle race.

But, lacking skill in the craft of theatrical expression, the entertainment still remains in prospect and on paper. Sterling Holloway, the blond mime with the soft treble voice, can hardly make himself heard as the principal performer. Leni Stengel has the only singing voice in the troupe. Put on the stage helter-skelter, it all makes for an embarrassing sort of dullness. Now that Hoboken is on the map of the diversionists, it ought to pay Mr. Morley and Mr. Throckmorton to seek professional assistance in the creation of "Hoboken Nights Entertainment." As it is, they are the ones most genuinely entertained.

FASHION SHOW AS BENEFIT.

Palm Beach Styles to Be Displayed to Aid Charity Organization.

A "Palm Beach" fashion show, under auspices of Franklin Simon & Co., from which a part of the proceeds will be donated to the Charity Organization Society of New York, will be held next Friday afternoon and evening at the Central Park Casino.

Invitations to the show, which has as patronesses the members of the Junior League committee of the Charity Organization Society, have been sent to several thousand persons, it was said yesterday. According to a note on the invitation tickets and reservations may be obtained at the Casino.

The fashion show, which is under the direction of Kathleen Howard, fashion editor of Harpers Bazaar, will be given at a tea in the afternoon, tickets for which will be $3.50, and at a dinner in the evening, for which the tickets will cost $12.50 with no cover charge.

Lawson Purdy, director of the Charity Organization Society, said yesterday that his organization was not sponsor of the affair, but had agreed to accept the proceeds from Franklin Simon, who is a member of the council of the society.

MILDRED DILLING RETURNS.

American Harpist, in Concert Tour of Europe, Bought Rare Harps.

Mildred Dilling, American harpist, returned yesterday on the Mauretania from her concert tour through Europe and said the best harps are made in Chicago. For her private collection she brought back a Scandinavian harp of the sixteenth century and a 300-year-old Burmese harp, which Miss Dilling says is of a crescent shape and similar to the instruments the Egyptian musicians played before the Pharoahs 4,000 years ago.

She also has an English and an Irish harp which are being sent by a later steamship. Miss Dilling gave concerts in England, Germany and France.

She will start her American concert tour under the management of Haensel & Jones.

MISS HARRISON SAILING.

'Cellist Will Give Dawes Melody in Concert Tour Here.

Wireless to THE NEW YORK TIMES.

LONDON, Nov. 22.—Beatrice Harrison, 'cellist, will sail on the Cedric tomorrow for Boston to begin her American tour of Winter concerts. For her engagement in New York on Jan. 12 she will play, with the chamber music group of the Boston Symphony Orchestra, the melody by Ambassador Dawes which had been orchestrated for the 'cello and orchestra by the artist's sister, Margaret Harrison.

The composition by General Dawes will, probably be on the program of the recital which Miss Harrison will give at the White House before her return to England.

Princeton Club Names Play Cast.

Special to The New York Times.

PRINCETON, N. J., Nov. 22.—The Princeton Theatre Intime announced here today the selection of the cast for its second production of the season, "Time Is a Dream," by H. R. Le Normand, which will be presented during the week of Dec. 2. Elbert R. O. Borgerhoff of Cleveland, president, will take the lead as Nico Eyden and John H. Hammet of Brooklyn has the part of Saldyah. Mrs. Margot Herriot will be Romee Cremers, Miss Elizabeth K. Parrott, Mrs. Bunks, and Mrs. Ilse Stancill Ripley Van Eyden.

DILLINGHAM GETS 'JEW SUSS' RIGHTS

He Will Produce Ashley Dukes's Version of Play Based on Feuchtwanger Novel.

TERMS ARRANGED IN LONDON

Mix-Up by British Firm Blamed for Failure of Macgowan and Reed to Obtain Drama.

Through a misunderstanding regarding the American rights to "Jew Suss," the London dramatization by Ashley Dukes of the Feuchtwanger novel, the play will not be presented here by Kenneth Macgowan and Joseph Verner Reed, as announced. Instead, it will probably be produced by Charles Dillingham, with Maurice Moscovitch in the title rôle.

The firm of J. C. Williamson, Ltd., controls the American rights to the play, according to Edward J. Tait, one of its managing directors, who is now in New York. It has arranged for the presentation by Mr. Dillingham.

Mr. Macgowan said yesterday that Richard Madden of the American Play Company had been negotiating on his behalf with the London firm for the American rights. A cable accepting the terms had been sent by Mr. Madden, who received, instead of a confirmation from London, the information that a deal for the play had been closed elsewhere. Mr. Madden placed responsibility for the situation on a mix-up in London and said that he could not understand why his offer had not been accepted. He added that Mr. Macgowan had made the announcement of his intention to produce the play in good faith, believing that he possessed the American rights.

THEATRE SUIT DISMISSED.

Samuel Schwartz Loses $645,000 Action Against Fox Metropolitan.

A suit to recover $645,000 for alleged breach of contract, brought by Samuel Schwartz, a theatre owner, against the Fox Metropolitan Playhouses, Inc., was dismissed by Supreme Court Justice Dike in Brooklyn yesterday.

Schwartz alleged that he and his former partner, Herbert I. Miller, contracted with the defendants to turn over to them three motion picture houses for an initial payment of $145,000 and mortgages for the remainder of the amount. The defendants subsequently failed to take over the theatres, he charged, and he was caught without films or the new sound picture equipment, with the result that the attendance in his theatres fell off. The theatres which the Fox concern was to have taken over, according to Schwartz, were the Roosevelt Theatre, Jamaica Avenue and Eighty-eighth Street, Woodhaven; the Oxford Theatre, 552 State Street, Brooklyn, and the Garden Theatre, 45-64 Jamaica Avenue, Jamaica.

The court upheld the contention of the defendant corporation that the alleged agreement had a clause which made the consummation of the contract contingent on the fulfillment of another agreement which was not completed.

GLASPELL PLAY IN LONDON.

"The Comic Artist" Gets World Premiere at Players Theatre.

Wireless to THE NEW YORK TIMES.

LONDON, Nov. 22.—A new play, "The Comic Artist," by Susan Glaspell and her husband, Norman Matson, was produced for the first time tonight as the second offering of the new Players Theatre of London.

The scene is laid on Cape Cod and the play is concerned with the domestic difficulties of a comic strip cartoonist and his brother, who is a Provincetown artist.

It has not yet been produced in the United States.

THEATRICAL NOTES.

"Strictly Dishonorable" will give three matinees a week, beginning Jan. 1.

"Wretched Woman," Philip Moeller's play, which Gilbert Miller is producing, will go in rehearsal today with Helen Westley in the leading rôle. Harriet MacGibbon will be another member of the cast.

Eddie Foy Jr., last seen in "Show Girl," will be in the new Ed Wynn show which Florenz Ziegfeld will produce.

The Carolina Playmakers of the University of North Carolina will present their plays this afternoon and tonight at the McMillin Academic Theatre of Columbia University. The performances were announced in yesterday's TIMES as taking place yesterday.

Gilbert Seldes, dramatic critic of The Graphic, will speak on "Satisfactions in the Theatre" on Tuesday afternoon at the New School of Social Research, 465 West Twenty-third Street.

"Merrilees Wise," by Miss Malleson, will be the next production of the Montecello Players.

The Kiddies Show Shop will present the first of a series of four performances for children at the Belmont Theatre this morning. "Hop o' My Thumb" will be the attraction.

A LEDGE with AUGUSTIN DUNCAN
ASSEMBLY THEATRE, 104 West 39th St. Evs. 8:30. Mats. Wed. & Sat. 2:30

A PRIMER FOR LOVERS
A Play by WILLIAM HURLBUT
LONGACRE THEATRE, 48 St. W. of Bwy. Evs. 8:30. Matinees Wed. & Sat. 2:30

A WONDERFUL NIGHT
BY JOHANN STRAUSS
Following the story of "La Chauve-Souris" from which comes the "FLEDERMAUS."
EVGS. 600 SEATS $1 to $3
MAJESTIC THEATRE, 44th St. W. of B'way. Evs. 8:30. Mats. Sat. & Thanksg'g. 2:30

BERKELEY SQUARE
LYCEUM THEATRE, 45 St., E. of B'way
Evs. 8:30. Matinees Thurs. & Sat. 2:30

BROKEN DISHES
Nuts and unbreakable notions.
"Scores a hit."—Richard Lockridge, Sun.
BIJOU THEATRE, 45th St. W. of B'way
Evs. 8:30. Mats. Sat., Wed. & Thanks. Day, 2:30

BIRD IN HAND
JOHN DRINKWATER'S Comedy
8th Month. Original Cast.
BOOTH & GALSWORTHY Thea., 47th W. of B'way
Evgs. 8:30. Mats. Sat., Wed. & Thanks'g. 2:30

BITTER SWEET
NOEL COWARD'S OPERETTA
F. Ziegfeld & Arch Selwyn Announce
Alice Delysia & Clifton Webb in Gilbert Miller's Production
Night Prices: Mats. $1.50, $2. No Tax
Thurs. & Sat. Mats. $1.50 $2. No Tax
Mail Reservations Now
BUT YOUR SEATS AT BOX OFFICE
Mail Orders with Check Filled
ZIEGFELD THEATRE, 54th St. at 6th Av.

GERTRUDE LAWRENCE in
CANDLE-LIGHT
"Smart New Yorkers will delight in this smartest of smart comedies."—Percy Hammond, Herald Tribune.
EMPIRE THEATRE, B'way 40th St.
Evs. 8:50. Mats. Wed. & Sat. 2:30

WALTER HAMPDEN in
CAPONSACCHI
Limited Revival of one of Hampden's greatest successes.
HAMPDEN'S THEATRE, 144 E. 24 St.
Evs. 8:30. Mats. Wed. & Sat. 2:30

CHENKIN VICTOR
International Russian Staging Actor in Limited Engagement of Sunday Night Concerts Commences.
TOMORROW (Sunday) NIGHT 8:30
TIMES SQUARE THEATRE, West 42d St.
SEATS NOW $1 to $2.50 at Box Office.

CIVIC REPERTORY
14th St.-6th Ave. Evgs 8:30
$2, $1, $1.50. Mats. Thurs. & Sat. 2:30
EVA LE GALLIENNE, Director
This Mon., 10:30 A. Mat. 2:30. "PETER PAN."
Tonite "CRADLE SONG." Tomorrow "SEA GULL."
Seats 2 Wks. Adv. Box Off. & Town Hall, 113 W. 43

CLAIRE ADAMS
A New York Tragedy
BILTMORE THEA., 47th St., W. of B'way
Evs. 8:50. Matinees Sat., 2:30.

CONNIE'S HOT CHOCOLATES
Lowest Priced Musical Hit at $1 to $3.30
HUDSON THEATRE, 44 St., East of B'way
Evgs. 8:30. Mats. Sat. and Next (Wed.) Midnite Show Thanksgiving Eve. Special Holiday Matinee Friday. Seats Now for Holidays.

CRIMINAL CODE
Martin Flavin's exciting prison play with ARTHUR BYRON giving the finest performance of the year.
NATIONAL THEATRE, 41 St., W. of 6 Av.
Evenings 8:30. Mats. Wed. & Sat. 2:30

CROSS ROADS
A New Play by MARTIN FLAVIN with SYLVIA SIDNEY, EMIL DRAKELEE
MOROSCO THEATRE, West 45th St.
Evenings at 8:50. Matinees Today & Wed.
MOVES MONDAY NOV. 25, TO ROYALE THEATRE.

EARL CARROLL'S SKETCH BOOK
Glittering Revue. 1000 Laughs. 52 Scenes.
With Eddie Cantor—Saturday
Will Mahoney, Wm. Demarest, 9 Sellers, 50 World's Most Beautiful Girls.
300 Good Balcony Seats at $1.50
POP. PRICE MATINEE TODAY
44TH ST. THEATRE, West of Broadway
Matinees Thurs. & Sat.

FOLLOW THRU
11TH MONTH
SCHWAB & MANDEL'S Musical Hit
"The best show I have seen this season."—Heywood Broun, Telegram.
CHANIN'S 46TH ST. THEATRE
Evs. 8:30. Mats. SAT. & THANKSG'G. 2:30

GEORGE M. COHAN in
GAMBLING
His New American Play
"Walk of Town"
FULTON, W. 46 St. Evs. 8:30. Mats. Sat. & Tuesday

OPENING MONDAY EVE., 8:50.
GAME OF LOVE AND DEATH
By ROMAIN ROLLAND
A THEATRE GUILD PRODUCTION
SEATS NOW ON SALE
GUILD THEA., 52d St., W. of B'way
Evgs. 8:30. Mats. Today & Thurs., 2:40

GEORGE WHITE'S SCANDALS 10TH EDITION
ALL STAR CAST:
WILLIE & EUGENE HOWARD
FRANCES WILLIAMS
Mitchell & Durant, Evelyn Wilson
Jack White, Manetta,
Merriel Abbott Dancers and
GEORGE WHITE
APOLLO THEATRE, West 42 St.
POP. MAT. TODAY $1 to $2.
SPECIAL THANKSG'G MAT. NEXT THURS.

HEADS UP!
Alex. A. Aarons & Vinton Freedley's Newest Musical Comedy Hit with Victor Moore, Betty Compson, Betsy Moore Whiting, Newberry Starbuck
"All fun, frolic, action, girls and tunes."—Ride Dudley, Eve. World.
ALVIN THEATRE, 52d St., W. of B'way
Evs. 8:30. Mats. Sat. & Thanksg'g. 2:30.

Eddie Foy Jr., last seen in "Show Girl," will be in the new Ed Wynn show which Florenz Ziegfeld will produce.

HOUSEPARTY with ROY HARGRAVE
WALDORF THEATRE, 58 St., E. of B'way
2 Mats. Weekly Wed. Thurs. & Sat.
Parking Space Opposite Theatre

HOW'S YOUR HEALTH?
Lyle D. Andrews and R. H. Burnside present a new farce comedy by Rosalie Tarbuston and Manny Lees
Wilson with Herbert Corthell, Beatrice Noble and Bert Atwell
OPENS TUESDAY EVE., NOV. 26
SEATS NOW ON SALE
VANDERBILT THEA. Mats. Thurs. & Sat.

IT NEVER RAINS
A New Comedy
"A delightful play about some kids of 'Seventeen'."—Rida Dudley, Evening World.
Also Matinee Thanksgiving
REPUBLIC THEATRE, West 42d St.
Evgs. 8:30. Mats. Today, Wed. & Thurs. 2:30

JANE COWL in
JENNY
A New Comedy with GUY STANDING
BOOTH THEATRE, 45th, W. of B'way.
Evenings 8:50. Matinees Wed. and Sat. 2:30.

JOURNEY'S END
HENRY MILLER'S THEATRE
124 W. 43 St. Evs. 8:30.
Matinees Thursday & Sat. 2:30

JUNE MOON
SAM H. HARRIS' Big Laugh Hit
GEO. S. KAUFMAN and
GEORGE K. KAUFMAN
BROADHURST THEA., 44, W. of B'way
Evs. 8:30. Matinees Sat., Wed. & Thanksgiving

ERNEST TRUEX in
MANY WATERS
An Arch Selwyn and Chas. B. Cochran Production
TOP PRICE MAT. Thurs., Nov. 28 (Thanks. Day)
MAXINE ELLIOTT'S Thea., 39th, E. of B'way
Evenings 8:30. MATS. TODAY & THURS. 2:30

NEW MOON
SCHWAB & MANDEL'S MUSICAL GEM
with ROBERT | GUS
MARRIOTT | HALLIDAY | SHY
CASINO THEATRE, B'way & 39th Street
Evgs. at 8:30. Mats. Sat. & Thanksg'g. 2:30
PLENTY OF GOOD SEATS $1 TO $5.50

OTHER MEN'S WIVES
With CLAIBORNE FOSTER
"A fine evening's entertainment."—Robert Garland, Eve. Telegram.
TIMES SQUARE THEATRE, W. 42d St.
MATINEES THURS. & SAT. 2:30. EVS. 8:30

QUEEN BEE
Smart new comedy with
IAN KEITH, Gertrude Hoffmann, Brian Donlevy
BELMONT THEATRE, 48th, E. of B'way
Evgs 8:50. Matinees Thurs. & Sat., 2:30

REGINALD DE KOVEN'S
ROBIN HOOD Pop. Prices
AMERICA'S GREATEST OPERETTA
JOLSON'S THEATRE, 59th St. & 7th Ave.
Evs. 8:30. Mats. Sat. & Thanksgiving 2:30.

ROPE'S END
An English Cast with ERNEST MILTON
THEATRE MASQUE, 45th St. W. of B'way
Evgs. 8:30. Mats. Sat. & Thanksgiving, 2:30.

JACK DONAHUE in
SONS O' GUNS
OPENS TUESDAY, NOV. 26
with LILY DAMITA
(By Arrangement with Samuel Goldwyn)
ALBERTINA RASCH GIRLS
IMPERIAL THEATRE, 45th St., W. of B'way
Evs. 8:30 Mats. Thanksgiving Day and Sat. 2:30

STREET SCENE
THE PLAYHOUSE, 48th E. of B'way
Evs. 8:30. Mats. Sat., Wed. & Thanksgiving

SWEET ADELINE
ARTHUR HAMMERSTEIN'S Musical Romance of the Gay Nineties.
Seats for Next 8 Wks. Inc. New Year's Eve.
HAMMERSTEIN'S, B'way at 53d St.
Evs. 8:30. Pop. Mats. Sat. Wed. & Thanksg'g

THE CHANNEL ROAD
ARTHUR HOPKINS Presents
A Comedy by
ALEXANDER WOOLLCOTT
and GEORGE S. KAUFMAN
PLYMOUTH THEATRE, 45th W. of B'way
Evs. 8:50. Mats. Sat. & Fri., Nov. 29.

THE HUMBUG
MAX MARCIN'S new play
OPENS WED., NOV. 27
with JOHN HALLIDAY
and Established Broadway Cast
AMBASSADOR Theatre, 49th W. of B'way
SEATS NOW ON SALE

THE LITTLE SHOW
an intimate Musical Revue
with CLIFTON WEBB
and FRED ALLEN
MUSIC BOX THEATRE, West 45th St.
Evs. 8:30. Mats. Today & Thurs.

HERMAN GANTVOORT presents
THE SILVER SWAN
PREMIERE NEXT WED. EVE.
THE NEW VIENNESE OPERETTA
MARTIN BECK Thea., 45th, W. of B'way.
Matinees THANKSGIVING & Sat.
SEATS NOW ON SALE.

QUEENIE SMITH in
THE STREET SINGER
the Musical Comedy Sensation with
ANDREW TOMBES
SHUBERT THEATRE, 44th St., W. of B'way
Evgs. 8:30. Matinees Wed. & Sat., 2:30.

THUNDER IN THE AIR
47TH STREET THEATRE, W. of B'way
Evening 8:30. Matinee Today, 2:45.

VENEER
with HENRY HULL
SAM H. HARRIS THEATRE, 42d, W. of B'way
Evenings, 8:45. Matinee Today, 2:30.
MOVES TO 48th ST. THEA. MONDAY.

WINTER BOUND
By Thomas R. Dickinson
Evs. 8:40. Mats. Thurs. & Sat., 2:20.
PROVINCETOWN PLAYHOUSE, in The GARRICK THEA., 65 W. 35 St. Wis. 9450

NEW AMSTERDAM Thea., West 42d St. Erlanger, Dillingham, Ziegfeld, Mgt. Dirs.
LAST MAT. TODAY—last Seats $1.50
LAST 2 TIMES
ZIEGFELD LAUGHING SENSATION
EDDIE CANTOR in "WHOOPEE" Glorifying The American Girl
BEGINNING MON. NIGHT, NOV. 25
3 WEEKS ONLY SEATS NOW AT BOX OFFICE
Farewell to the Stage!
WILLIAM GILLETTE in His famous creation "Sherlock Holmes"
ERLANGER'S W. 44 St. Dir. A. L. Erlanger
MRS. FISKE in "LADIES OF THE JURY"
OPERA IN ENGLISH
Little Theatre Opera Co. presents THE Chocolate Soldier
HECKSCHER THEATRE, 5th Ave. & 104th St.
This Week. Nights 8:30. Mat. Today
Seats at Room 1007, 113 W. 57th St. and Box Office. (Open at 2 P. M.)
SUBWAY EXPRESS
"NOVEL, ENTERTAINING, EXCITING."
LIBERTY THEATRE, W. 42d St. Dir. A. L. Erlanger
Evs. 8:30. Mts. Today & Thanksg'g 2:40
KESSLER'S 2nd Ave. Thea. 2d Av. Bet. 10th & 11th Sts. Every Fri., Sat. & Sun. Eve. Mats. Sat. & Sun.
MOLLY PICON in Ramshinsky & Kalich's Musical Play
"THE RADIO GIRL"
ראדיא מיידעל
(English Synopsis Furnished)

ELTINGE Opening Next Tues. West 42d St. Nov. 26, at 8:45. Seats Now
FELIX YOUNG presents
"TOP O' THE HILL"
A new play by CHARLES A. KENYON with KATHARINE WILSON
AVON Theatre, W. 45th St. Dir. A. L. Erlanger
Evs. 8:30 Mats. Today, Wed. & Thurs.
Brock Pemberton presents
Strictly Dishonorable
Comedy Hit by Preston Sturges
Staged by Antoinette Perry & Mr. Pemberton
CORT THEATRE West 48th St. Evs. 8:30
Mats. TODAY & THANKSGIVING
"Wins the comedy loving cup."—Charles Darnton, Eve. World.
Your Uncle Dudley
A NEW COMEDY, with Walter Connolly & Mrs. Jacques Martin
JOHN GOLDEN presents FRANCINE
Larrimore IN Let Us Be Gay by RACHEL CROTHERS
LITTLE, Evs. 8:50. Mats. Today & Wed., 2:40
GEORGE M. COHAN presents
GAMBLING in his own American Play
FULTON, W. 46 St. Mts. Today & Thanksg'g. Evs. 8:50.
BELASCO Theatre, West 44th St. Evs. 8:40
Matinee Today at 2:40
IT'S A WISE CHILD
WILLIAM FOX presents
SUNNY SIDE UP
A Tuneful Musical Romance with JANET GAYNOR, CHARLES FARRELL
GAIETY B'way & 46th
Daily 2:30-8:30
2 Times Sat.-Sun.
Mat. 2:45, 5:45, 8:45

Town Hall, This Afternoon, 2:30. SHINO
Moiseiwitsch
Pianist. Mgt. R. Copley. (Steinway & Hamlin)
THE PELICAN
by August Strindberg
Every Eve. at 9 (Incl. Sunday). Seats $1.00
MACDOUGAL ST. PLAYHOUSE. Spring 7036

YIDDISH FOLKS THEATRE, 2nd AVE. at 12th St. Thanks Giv. Tyngs
Every Tri., Sat. & Sun. Eve. Mats. Sat. & Sun.
LUDWIG SATZ
in a Musical Comedy Laughing Sensation
"His Wife's Lover" MUSIC BY L. A. ELSTEIN
זיין ווייבס ליבהאבער

METROPOLITAN OPERA HOUSE
Tues. 8. Aida. Sturzinger, Telva, Danailoff; Jagel, Basiola, Pinza, Macpherson, De Luca, Serafin.
Wed. 8:30. Walkure (1st, 2nd & Last Acts). Bohnen, Flesch, Flesch, Kirchhoff, Whitehill, Gustafson, Riedel.
Sun. 2:30 (1st Special) and Night Program. Pinza, Bampton, Chasins, Wakefield, Kirchhoff, Tedrow, Wheeler, Danailoff, Laubin, Pinza, Mac Grath, Schindler.
Mon. 8:15. Girl of Golden West. Jeritza, Bonner, Martinelli, Tibbett, Pastor, Reed, Tedrow.
Wed. 8. Jeritza, Rethberg, Martinelli, Rothier, Tedrow, Gallo, De Luca, Serafin, Hasselmans.
Thurs. 8:15. Traviata. Bori, Kemp; Tokatyan, De Luca, Bada; Gallo, De Luca; Bada; Serafin.
Fri., 8:15. Don Giovanni. Pons, Rethberg, Fleischer; Gigli, Pinza, Rothier, Laubin, D'Angelo, Serafin.
Sat. 2. Meistersinger, Jeritza, Stackpold, Fleischer; Mayr, Schützendorf, Tedrow, Bada, Mueller, Bodanzky.
SPECIAL PERFORMANCE
NEXT TUESDAY at 8:30. BOHEME
Bori, Guilford; Gigli, Scotti, Pinza, Pastor, Bellezza.
THANKSGIVING SPECIAL MAT.—Nov. 28, at 2
Corona, Homer, Falco; Lauri-Volpi, Danise, Pasero, Pal-trinieri, Gabor, Bellezza.

BROOKLYN ACADEMY OF MUSIC
Tonight at 8. Cav. Rusticana. Jeritza, LaMance; Salazar, Tibbett, Pasternack, Biondo; Martinelli, DeLuca, Bellezza. Same as Metropolitan and Broadway.
KNABE PIANO USED EXCLUSIVELY

Concert Mgt. ANNIE FRIEDBERG Announces
TOWN HALL, Wed. Eve., Nov. 27, at 8:45
SONG RECITAL
Paul Reimers
Steinway Piano Victor Records
TOWN HALL, Wed. Eve., Dec. 4, at 8:30
Song Recital Rosa Low
Baldwin Piano

PHILHARMONIC-SYMPHONY
TOSCANINI, Conductor
Carnegie Hall, Tonight at 8:45 (Students)
Beethoven—Mozart—Smetanky
Ravel—Wagner
Carnegie Hall, Today, at 11
Second Children's Concert
ERNEST SCHELLING, Conductor
Program explaining piccolo, flute, oboe, English horn
ARTHUR JUDSON, Manager (Steinway)

HAROLD KREUTZBERG AND YVONNE GEORGI
THE WORLD'S GREATEST DANCERS
CRAIG THEATRE, W. 44 St. Tel. Cir. 4270
TUES., NOV. 26, THURS. (Thanksgiving D.), Nov. 28, and FRIDAY, Nov. 29, at 8. 3 NIGHTS
SEATS NOW AT BOX OFFICE

FRIENDS of MUSIC
ARTUR BODANZKY, Cond.
MECCA AUDITORIUM, 133 W. 55th Street
Tom'w Aft., 4 Sharp—BRAHMS' "REQUIEM"
Soloists: Tibbett, Charles, Orchestra.
Tickets at Mecca Box Office.

251 5th Ave. & 16 E. 43d St. Resd. 868.
Ricci Copley, Cond. Mgt. (Steinway Piano)

TOWN HALL TONIGHT, at 8:15
VIOLIN RECITAL RONALD MURAT
Mgt. Vera Bull Hull, 113 W. 57 St. (Steinway)

OPERA
SEATS FOR TONIGHT
and all other performances in all parts of the house bought and sold
TYSON-UNITED
1494 B'way Bryant 7000
Seats for All Theatres and All Concerts

MOTION PICTURES.
77 STARS IN WARNER BROS. "SHOWS OF SHOWS"
Famous stars of the stage and screen, with 1000 Hollywood beauties.
Drama, melodrama, farce, tragedy, comedy, musical comedy, revue and opera!
Now Showing at the Winter Garden, Broadway & 50th St.
Daily 2:45—9:45
Today 2—2:45—11:45
Sun 2—2:45
Xmas & P. M. Show Thanksgiving Day
A Warner Bros. and Vitaphone Natural Color Picture in Technicolor

ROXY
50 St. & 7 Av.
Direction of S. L. Rothafel (ROXY)
William Fox presents All Talking Movietone with Songs
"NIX ON DAMES"
and a Glorious Stage Show. Roxy Orchestra, Chorus, Ballet, 32 Roxyettes, Hall Johnson Negro Choir—Daniel L. Haynes.
Midnight Pictures at 11:30

An all-talking singing Columbia hit.
Belle BAKER in SONG of LOVE
NOW Geo. M. COHAN B'way at 43rd Street
Twice Daily—2:30-8:30
Good Seats—50c, 75c, $1.00
with Graves and Durand

GRETA GARBO
THE KISS—2nd Week
STAGE SHOW—Rosario-Bunchuk Orch.
CAPITOL B'WAY 51st ST.
DOORS OPEN TODAY AT 10:15.

HEAD Conrad NAGEL in
"The SACRED FLAME" with Lila Lee
N. Y. to 1 P.M. 35c.
Eksn. to 1 P.M. 25c
Warner Bros.
STRAND New York and Brooklyn

CHEVALIER
In Paramount's "THE LOVE PARADE"
As Ernst Lubitsch Production
TWICE DAILY 2:45 CRITERION SAT. & SUN. 8:45 B'WAY at 44TH 2—5—8:45

Samuel Goldwyn's Greatest Production
RONALD COLMAN in "CONDEMNED!" with ANN HARDING
SELWYN THEATRE Daily 2:45, 5:45, 8:45 42nd St. W. of B'way Sun, 2:45, 5:45, 8:45

Carl Laemmle Presents Universal's Smash Hit
3RD WEEK MARY NOLAN in "SHANGHAI LADY"
COLONY B'way & 53 St. Cont. from 9 to Mid. Mats. 25-50c. Eves. 50-75c

2ND WEEK—Tiffany Productions Presents
WOMAN TO WOMAN with BETTY COMPSON
GEORGE BARRAUD, JULIETTE COMPTON
GLOBE B'way & 46th St. Daily 2:45—8:45 All Seats Reserved

LOEW'S LEXINGTON Lex. Av. at 51st St.
M. G. M.'s All Talking, Singing Hit!
"SO THIS IS COLLEGE"

NEIGHBORHOOD THEATRES.
BROOKLYN.

Loew—and Behold!
A CASTILIAN PALACE OF CHARM
—Grand Opening—
TODAY AT 11 A.M.
LOEW'S AMAZING NEW
PITKIN
PITKIN AND SARATOGA AVES., BROOKLYN
Grand Inaugural Program
Youth, beauty, gaiety, in one long, mad revel of romance! All talking, singing.
"SO THIS IS COLLEGE!"
With ELLIOTT NUGENT, ROBERT MONTGOMERY, CLIFF EDWARDS and SALLY STARR
AND BRILLIANT STAGE SHOW FROM CAPITOL THEATRE, B'WAY
LEON NAVARA, vitaphone star, in person, with Pitkin Aristocrats of Jazz in "CAFE DE PAREE," featuring EMILE BOREO, international entertainer. A big Broadway cast and Chester Hale Girls.
LOEW PRICES
Monday to Friday Inclusive: 11 a. m. to 1 p. m. 25c; 1 p. m. to 3 p. m. 35c; 3 p. m. to closing 50c
Saturday: 11 a. m. to 1 p. m. 35c; 1 p. m. to 3 p. m. 50c; 3 p. m. to closing 75c
Sundays and Holidays: 12 to 1 p. m. 50c; 1 p. m. to 3 p. m. 65c; 3 p. m. to closing 75c
(LOGES SLIGHTLY HIGHER)
Four de luxe shows daily: 1:30—3:45—7 and 9 P. M. Continuous 11 A. M. to 11:30 P. M.

IN THE HEART OF BROOKLYN
FOX
FLATBUSH AVENUE — & — NEVINS STREET
AT LAST! SOMETHING NEW UNDER THE

The New York Times

Reg. U. S. Pat. Off.

"All the News That's Fit to Print."

Published Every Day in the Year by THE NEW YORK TIMES COMPANY. ADOLPH S. OCHS, President and Publisher. B. C. Franck, Secretary.

SATURDAY, NOVEMBER 23, 1929.

OFFICES OF THE NEW YORK TIMES
New York City. Tel. Lackawanna 600.
TIMES BUILDING.....Times Square
TIMES ANNEX.....229 West 43d Street
DOWNTOWN.....7 Beekman Street
WALL STREET.....165 Broadway
HARLEM.....17 West 125th Street
BROOKLYN.....209 Washington Street
BRONX..2,229 Third Avenue (149th St.)
FORDHAM.....328 East Fordham Road

MINEOLA, L.I., Tel. Garden City 2068. 457 Franklin Av.
NEWARK.....Tel. Mulberry 4000. 17-19 William St.
WHITE PLAINS Tel. White Plains 5200. 171 Main St.
WASHINGTON.....News Bureau, 518 Albee Building
Advertising, Mgr. Building.
BALTIMORE. Sun Building, Baltimore St. and Sun Sq.
CHICAGO.....Nuns Bureau, 435 North Michigan Av.
Advertisement. and Subscriptions, 360 N. Michigan Av.
ST. LOUIS Globe-Dem Bldg.; Dermant Gen. Mgr. Bldg.
BOSTON, 18 Tremont St., Lou. ANGELES, Times Bldg.
SAN FRANCISCO 742 Market St. SEATTLE Stuart Bldg.
LONDON.....News Bureau, Printing House Square
Business, 8 Salisbury Square, Fleet St.
PARIS, 10 rue de la Paix; Room 53 53 Av. des Ambas
BERLIN..Kochstrasse 28; BUDAPEST..29 Eotvos Utca
VIENNA.....8 Rosenbursstrasse
GENEVA.....Villa Rue des Paquis; Chem.-Blanc
COPENHAGEN.....Palitiken Bldg.
MOSCOW..Bolshaya Ordinka 53; WARSAW..Wurecka 7
ELSEGAUR.....Privredni Pregled Skopljanska 18
ZUCCHARST.....Strada Ineliberescu 24
TOKIO.....No. 13 Yamashita-cho, Kyobashi-ku
CAIRO..Sphinx Bldg.; JERUSALEM..Hotel Allenby
BUENOS AIRES. Avenida de Mayo No 1146—6th Floor
MEXICO CITY.....Avenida 5 de Mayo No. 1

2 cents Greater New York; 3 cents within 200 miles; 4 cents elsewhere except 4th and 5th postal zones; Sunday 5 cents Manhattan, Bronx, Brooklyn; 10 cents elsewhere except 7th and 8th postal zones.
Entered as second-class mail matter.

SUBSCRIPTION RATES: UNITED STATES.

Edition.	1 Yr.	6 Mos.	3 Mos.	1 Mo.	2 Wks.	1 Wk.
D. & S.	$15.00	$7.50	$3.75	$1.25	$.75	$.30
Weekday	10.00	5.00	2.50	.85	.55	.25
Sunday	5.00	2.60	1.40	.50	.30	.20

United States Possessions and Territories, Canada, Cuba, Dominican Republic, Haiti, Mexico, Newfoundland, Spain and colonies, Central and South America, except British Honduras, British, French and Dutch Guiana.

Edition.	1 Yr.	6 Mos.	3 Mos.	1 Mo.
Daily and Sunday	$18.00	$9.00	$4.50	$1.50
Weekday	12.00	6.00	3.00	1.00
Sunday	6.00	3.00	1.50	.50

Other Foreign Countries.

Edition.	1 Yr.	6 Mos.	3 Mos.	1 Mo.
Daily and Sunday	$32.00	$16.00	$8.00	$2.75
Weekday	20.00	10.00	5.00	1.75
Sunday	12.00	6.00	3.00	1.00

ANNALIST (Friday), a year, $7; Canada, $7.50; other countries, $8. Binder, 26 issues, $1.50.
THE NEW YORK TIMES BOOK REVIEW (weekly), by the year, in Canada, $2.50; foreign, $3.
MID-WEEK PICTORIAL (weekly), United States, Canada, Mexico, Central and South America, a year, $4; other countries, $5.50.
CURRENT HISTORY MAGAZINE (monthly), a year, $3; Canada, $3.50; foreign, $4. A copy, 35c.
THE NEW YORK TIMES INDEX (quarterly), full service, a year, $12; a year, $8.
THE NEW YORK TIMES, rag paper edition for permanent preservation, daily and Sunday, cloth bound, 2 volumes per month, $170 per annum.

The Associated Press is exclusively entitled to the use for republication of all news dispatches credited to it or not otherwise credited in this paper and also the local news of spontaneous origin published herein. All rights of republication of all other matter herein are also reserved.

WORKING ON THE MASS-MIND.

It is certainly an experiment "noble in motive" which President HOOVER has been trying this week. He is attempting to change the mental attitude of a whole people. By methods which he has made familiar before, and which are now apparently effective, he has sought to bring about a shift in mass-psychology. The susceptibility of the American nation to the sudden and sweeping influence of a popular idea has long been observed. It sometimes has its disquieting aspects. The multitude will occasionally rush after a strong delusion and a lie. But when this possibility of coordinating thought and feeling is rightly used, most impressive effects will follow. It is obviously a sort of mental transformation which President HOOVER is endeavoring to produce. For gloom and apprehension, created by the huge stock market upset, he would substitute confidence and hope, founded upon the stable elements in our business and industrial fabric.

It is little to say that no President but Mr. HOOVER would have gone about the business in the way chosen by him. No other President would have had the necessary knowledge or aptitude, born of practice, even if he had possessed the inclination. With extraordinary promptness and skill President HOOVER made up his lists of railroad men, bankers, captains of industry, representatives of organized labor, whom he brought together at the White House day after day, not to lecture them, or impose his will upon them, but to elicit from them in friendly conference opinions and judgments which could be given out in summary to the whole country. It has been a fine piece of work, and there can be no doubt that a helpful spirit of reassurance has gone out from the White House to permeate the whole land.

The best of it is that in all the outgivings by the Washington Administration a note of caution has been sounded along with the optimism. It is no time to blind our eyes to what has happened. There is no use in merely whistling to keep up our courage. Effects still flow from causes, and what will be, will be. The last issue of The Iron Age, which aims naturally to keep in touch with hard reality, wisely remarks that "publicity and advertising containing obvious misstatements regarding the current state of business do not delude; they may only accentuate the lack of confidence they are intended to dispel." There is a danger on that side, but President HOOVER and his conferees have avoided it by the restraint of their utterances. They predict no wild boom; but they deprecate all thought or talk of catastrophe. Giving a reason for the faith that is in them, they bid the American people put a cheerful curb on ex they face a future which must still be uncertain but which almost surely hides no great coming disasters.

PULLING THE WOOL.

On the last day but one of the special session the Senate did perhaps its proudest work. The American sheep and the American shepherd were vindicated. The Finance Committee amendment, reducing to the Fordney-McCumber rate of 31 cents a pound the House tariff bill rate of 34 cents a pound on high-grade raw wool, was beaten by a vote of 26 to 44. Only COUZENS of the intermittent, only NORRIS of the permanent, Insurgents voted for the lower tax. Young Turks and old Progressives, ALLEN, BLAINE, BORAH, CAPPER, FRAZIER, HOWELL, JOHNSON, LA FOLLETTE, NORBECK, NYE, SCHALL, VANDENBERG, kept step with the Old Guard. Nine Democrats were true to wool. Seldom has there been a more edifying vote.

It has long been a fiction of Republican tariff-makers that the duty on wool, imposed for the benefit of the great ranches and sheep-raisers of the West, was for the protection of the farmer. Now he has, on paper, still more protection. The woolen textile industry of the East must have a proportionate increase on its product by way of compensation. Senator SMOOT has given notice that this compensation will be given. The composition of the vote against the amendment indicates that a gentleman's agreement to this effect has been arranged or is understood. Why not? Such is the good old practice. Through all the confusion, coalition, permanent or occasional, economic bedevilment and virtuous demonstration of the session, at least one ancient principle of order has survived.

Nobody will kick except the anonymous and spineless consumer. Senator GEORGE talked about the "same old iniquitous and obnoxious "Schedule K which the American "people so well know." We take it that Georgia is not strong on sheep. Yet there are millions of good Republicans who scarcely ever see a sheep except in a park or a picture, who have never objected to the duties on wool or the great edifice of compensating duties on woolens. As a matter of fact, the tariff of 1909 made hardly any changes in the wool schedules. When the wool duties were removed in 1894 it was a common expectation that they would not be restored. Politics, geography, the increasing number of wool-growers in the trans-Missouri region, most of all the necessity of "doing something for the farmer," brought back the system. It has immense political strength.

Evidently the Insurgents, except the intransigent NORRIS, appreciate this. So do certain Democratic Senators forced to look after the interests of their States, whether directly concerned in wool duties or in the application of quid pro quo.

THE SARRE BASIN.

The change for the better which has come over Franco-German relations in the four years since Locarno is vividly illustrated in the negotiations just begun at Paris for the return of the Sarre region to Germany. Technically the discussions are not concerned with the retrocession of territory, but that is because the basic fact is taken for granted and it remains to determine the economic consequences. By the Treaty of Versailles the Sarre coal basin, on the edge of Lorraine, with an area of about 750 square miles and a present population of nearly 800,000, was placed under the political administration of the League of Nations for a period of fifteen years. At the end of that period the inhabitants were to determine by plebiscite whether they wished to remain under the League or to be annexed to France or to Germany. Ownership of the coal mines was ceded unconditionally to France, and it was provided that in case of a popular decision for reunion with Germany the latter should repurchase the mines at a price in gold determined by a commission of three experts, of whom one should be a neutral. Reacquisition of the mines by Germany must leave French nationals and the French Government free to purchase as much Sarre coal as their domestic needs require. It is with these questions, together with certain tariff arrangements, that present negotiations are concerned.

The significance of the probable restoration of the Sarre four years ahead of time is greater even than that of the termination of the Rhineland occupation, with which it is expected to synchronize. An end of the occupation was bound to come by 1935. Only an ultra-militarist régime at Paris could venture to invoke the terms of the treaty which permitted extension of the period of occupation if Germany's obligations remained "unfulfilled." Unjustifiable French ambitions in the Rhineland came to an end with the collapse of the spoon-fed "Rhineland Republic." But with regard to the Sarre the cynical view persisted. The return of the Sarre was to be determined by plebiscite, and we all know what can be done with or about plebiscites, not only on the Rhine, but in pre-war Macedonia and in South America. At the height of Franco-German tension it was not an unreasonable belief that in preparation for the plebiscite of 1935 the Sarre was in for a period of forcible colonizations, regulations, evasions, intimidations and partitions. The cynics were reinforced by the economists, who had no difficulty in proving that France stood in too much need of Sarre coal for her Lorraine iron ever to relax her grip on the region. We all know better now.

Meaning there is, too, in the fact that the negotiations have been begun under M. TARDIEU's new Right-slanting Ministry. To be sure, the Conservative press and politicians continue to view with alarm, and the hottest heads see France marching into an abyss, &c. But that is now established procedure at Paris. The liquidation of the war moves on apace, and France is holding fast to her own true interests as coupled with the best interests of Europe.

A CIVIC ACCOLADE.

Comment upon the new departure of the Chamber of Commerce on Thursday evening in singling out for honorable mention six New York citizens is naturally embarrassing for THE TIMES, since its own Publisher was included in the list. But that fact should not disable us from hailing the happy innovation. At least the other names will be recognized as truly representative of education, science, art, architecture and philanthropy. The "citations" read in the case of each of these gentlemen sounded very like those which go with the granting of a university degree. But in this instance it was like the broader university of a great city, recognizing through one of its long-established organizations citizens whom it believed to have done the public some service, while being eminent in their own pursuits or ornaments of their own professions.

The simplicity of the procedure heightened its significance. There was no academic costume, no medals, no prizes. The audience was merely asked to approve, as it did heartily, this new plan of the Chamber of Commerce to remind the public, in this public way, of the variety of talent and the range of activity which private citizens may display to the general advantage. It is not known if the ceremony of Thursday is to be repeated every year. Perhaps it would seem less staled by custom if it were made not too frequent. But the idea behind it is most felicitous. It indicates that the Chamber of Commerce wishes to illustrate some of its ideals by living examples. It desires occasionally to point to personalities as well as to principles. And it is ready to break with what sometimes seems to be the common assumption that we must not pause to honor a man until after he is dead. We do not act on that supposition in our personal contacts and intercourse, and there is no reason why we should do so in an organized capacity.

WILLIAM JAMES once wrote to a correspondent that he liked recognition, and added, whimsically, "When I say recognition, I mean praise." It was not in a spirit of flattery that the Chamber of Commerce took up the old saying, "Let us now praise famous men," and gave it a significant modern application.

"ELEMENTARY, MY DEAR WATSON."

BOOTH TARKINGTON capitulates. "I would rather see you play Sherlock Holmes than be a child again on Christmas morning," he writes to WILLIAM GILLETTE on the occasion of the impending appearance. After all, it is not a comparison of incomparables. It is a choice between similar sensations—the same expectancy, the same suspense, waiting not on St. Nicholas but on the imperturbable Baker Street detective whose movements dwell in a mysterious world apart. If you were a well-bred child, you had confidence in St. Nicholas, but you were not familiar; if, by some unthinkable enormity, you had pricked him, you would have been astonished to see him bleed. And so it was with the Baker Street sleuth whom Mr. GILLETTE snatched out of a novel thirty years ago and charged with the pent-up electricity of his own personality. You and Dr. Watson and any mortal wight of decent faith have confidence in this inscrutable superman who quivers not before danger nor whips himself into biased passion.

Reviving "Sherlock Holmes" for a farewell engagement is more than a sentimental occasion. For it brings back, at the age of 74, a man of the theatre who has left his mark on his profession. The perfect mating of man and part makes, for most of us, the names of Sherlock Holmes and WILLIAM GILLETTE indissoluble, and apparently Mr. GILLETTE, in the ripeness of experience, is content to have it so. But since 1875, when he made his first appearance in Boston as Guzman in "Faint Heart Ne'er Won Fair Lady," he has acted many parts in many plays. He was Crichton in "The Admirable Crichton." And lest any one imagine him only a personality actor, he crowned his career a decade ago with his endearing, limpid acting of Mr. Dearth in "Dear Brutus."

He is not only an actor but, as the American Academy acknowledges, a playwright—author of "Held by the Enemy," "Too Much Johnson," "Secret Service," "She," from the Rider Haggard novel, "Esmeralda" in collaboration with Mrs. FRANCES HODGSON BURNETT, and many other plays. When dramatic authorship was beginning to discover the principles now familiar in craftsmanship, Mr. GILLETTE was building plays with mathematical and psychological precision, and, like the producer of "Broadway," thinking in terms of action. He was also a director, molding the entire performance of his own plays in which he was acting. In short, Mr. GILLETTE is a man of the theatre. Even in the days when DAVID BELASCO and DANIEL FROHMAN were paid $35 a week at the old Madison Square Theatre, Mr. GILLETTE was paid $50 because, as Mr. FROHMAN is now pleased to recall, he "had to get sometimes."

Of course, his farewell tour is the moment of affectionate regrets. Yet the play is "Sherlock Holmes," and Mr. GILLETTE will be there with his crooked pipe and duck cap—preternaturally quiet amid the hubbub of crime; and many of us will go frankly in search of the old excitement. Elementary as such playmaking may be, with Mr. GILLETTE holding the pen and the centre of the stage, still it confounds Dr. Watson—or used to—and ought to confound any one who is urbane enough to believe what he sees.

"LIKE FATHER, LIKE SON."

Dr. GEORGE E. VINCENT's observation at the celebration of the inauguration of ROBERT M. HUTCHINS as president of the University of Chicago, that "mere exposure to experience is no guarantee of wisdom," and that "the majority register only "foggy outlines and require a long "time exposure," was but a preface to likening the intellectual powers of the young president to "quick lenses." Those who heard or have read the clearly defined expressions of his ideas about the university's aims and methods will agree that the figure is apt. Though he is but entering the thirties, President HUTCHINS has had advantages of heritage, mental equipment, training and experience which birth and age give to few.

One purpose he made plain and emphatic. It was that while the University of Chicago had from the first magnified productive scholarship (as distinguished from teaching undergraduates), and though members of the faculty had urged withdrawal from undergraduate work, or at any rate the first two years of it, he did not propose to abandon or dismember the undergraduate college. This was his reasoning:

> If the university's function is to attempt solutions of difficult educational problems, to try to illuminate dark and dubious fields, it cannot retreat from the field of undergraduate work, so dark and dubious today. Instead of withdrawing from this field, we should vigorously carry forward experiments in it.

Few great teachers and educational leaders have had sons to follow in their professional footsteps. The Hadleys, the Angells, the MacCrackens, the Russells, are notable exceptions. The son ROBERT HUTCHINS praises his parent WILLIAM JAMES HUTCHINS, president of Berea College, by adopting his high profession. It was a memorable day in the history of higher education in America when the son, seated in the presidential chair of one of our greatest universities, doffed his academic hat to the father standing before him and, in speech touched with emotion, said:

> Upon you, WILLIAM JAMES HUTCHINS, in recognition of a singularly happy union of the qualities of minister, teacher and college administrator, whereby you have made a contribution of the first order to education in the United States, I confer the honorary degree of Doctor of Laws.

BOTH HOME AND CAREER.

Few men are bold enough these days to sign their names to a protest against higher education for girls. Probably HENRY R. CAREY, whose article "Career or Maternity?" in the December North American Review complains of the effect of women's colleges on the students' matrimonial prospects, would say that he is not opposed to higher education, but only to the methods now in use. However, that comes to pretty nearly the same thing, for he names only one college that "sees the light."

Vassar is merely on the way to perfection, but it is the institution he names as "becoming a seat of "learning for women which is not a "mere imitation of a man's college." The courses in home-making are in line with his ideals. Smith, which has had considerable success with cooperative arrangements in the care of children, cooking and laundry, might seem to the less analytical to be on the same road. But to Mr. CAREY's keen eye the Smith enterprises are worse than no home training at all. In most women's colleges the graduates who marry and have children must take their chances of continuing any career they may have started on before marriage. The difficulties of managing a home and a profession at the same time are so great that many young women must give up the latter. It does not scream for constant attention, and its demands may be ignored in the hope that later they can be heeded. This situation is better from Mr. CAREY's point of view than that at Smith, where the nefarious practice of encouraging girls to have both home and career is growing in strength and popularity. The Smith girls are taught that it is a wicked waste of time and money to drop the interests they have successfully cultivated in college. To preserve them and at the same time to have a home and children, who should not lose through the fact that their mother continues active in the world of ideas, are the purpose of the nursery schools and other similar experiments.

THE purpose is interpreted by Mr. CAREY as "the first clear admission "that the nursery school is intended more for the liberation of the mother than for the benefit of the "child." He objects to "the abolition of personal motherhood." He complains that the faculties of women's colleges influence the girls away from matrimony and toward a career, and he makes the bland statement that "worldly success and motherhood rarely get on together."

Many college women who have combined home and career, even without the aid of modern nursery schools, will surely challenge this. The complaint about college women not marrying is an old one, and statistics bear it out, but proof for Mr. CAREY's other statements would be hard to find. Nowadays educators believe that children acquire independence and strength of character if the mother's care is not too "constant." The successful women pioneers in combined matrimony and business could supply much evidence in favor of the alliance.

A RIVERSIDE DRIVE TO TROY.

Need of a better traffic lane between the city and the roads that lead north of Tarrytown underlies the proposal of the Westchester County Park Commission, endorsed by various local associations, that a right of way be acquired for the extension of Riverside Drive up the Hudson at least as far as North Tarrytown. Broadway and the other Hudson River arteries are already jammed with traffic and cannot well be enlarged. The suggestion is that a drive paralleling the railroad tracks be built. This would have to be, in part, above the tracks, and elsewhere would require expensive cuts and fills. Except along those portions of the river where there are at present factories and docks, as, for example, in the neighborhood of Yonkers, it would doubtless have the advantage of affording the same splendid view of the Hudson River and the Palisades that may now be had from the railroad trains.

The Regional Plan, which mentions this project among other possible solutions of the traffic problem along the Hudson Valley, also favors an extension of the present Saw Mill River and Bronx River Parkways northward to Peekskill. This has facilities of construction and would probably yield larger returns, owing to the development of real estate values on a greater scale than would be possible along the river front. It would not, however, have the scenic appeal of the waterside drive.

Besides the madequate width of existing roadways between Tarrytown and Manhattan, the entire northerly route toward Albany suffers from congestion and delays in the towns and cities. The difficulty of by-passes is obvious in such a hilly and thickly settled region, but if something could be done to enable a part, at least, of the through traffic to detour around the towns, much time would be saved. In Westchester as elsewhere the local tradespeople are still of the opinion that it is an advantage to them to have out-of-town traffic routed past their stores. But experience on Long Island and elsewhere has shown that the resulting congestion does not encourage the motorist to stop and makes it more difficult for local residents to do their normal shopping.

Despite splendid work done in Westchester, the bottle-neck nature of the terrain makes the problem of the approaches to New York City through that county almost as difficult as those which converge outside the Queensboro Bridge on Long Island. In both regions the traffic is growing steadily, so that the demand for more traffic lanes becomes greater year by year. If a practicable new route along the Hudson can be worked out, it will do much to relieve traffic on all the northward roads leading out of Manhattan.

TOPICS OF THE TIMES.

Porto Ricans as Marksmen.

The remarkable target-shooting of the Sixty-fifth Infantry, a native Porto Rican regiment, is not easily accounted for. Last year, and again in 1929, it made a record which challenges that of any American regiment in the States. To qualify as a marksman the soldier must make 240 points out of a possible 350. In both years all the enlisted Porto Ricans qualified. To be declared an expert rifleman, 306 points must be made. Two hundred and twenty men of the regiment were so rated this year.

"By qualifying all men who fired during two successive seasons, the Sixty-fifth Infantry," says the War Department, "established a unique record in target practice." In physique these Porto Rican soldiers are no doubt above the average of the islanders. It has been supposed that the eyesight of Porto Ricans who cultivate the soil, as most of them do, is not particularly good. The atmosphere is often hazy.

The high marksmanship of the Porto Ricans can be explained only by their zeal at the butts and their state of discipline. They are proud to wear the uniform and, in a country where wages are low, to draw their pay regularly. Moreover, the extra $5 a month and $3 a month, which expert riflemen and sharpshooters draw respectively, means a good deal more to a Porto Rican than to an American soldier.

Common sense, North Carolina Still Waves.

Common sense, which should be the handmaiden of justice, was as much represented as was the spirit of the law when Judge COWPER fined the labor organizers charged at Marion with treason and attempted rebellion against the State of North Carolina. The men, it was testified, had stoned a Sheriff and his deputies and had yelled, "To hell with the troops!" In the excited state of mind growing out of the labor troubles, the authorities had raked up an old statute of 1841 and sought to have the courts construe the stoning and the yelling as "rebellion." The wise ruling of the judge—that only when armed resistance is offered to the law or its officers can rebellion be charged—will be accepted as sensible everywhere. As for the charge of treason, it was manifestly absurd.

North Carolina is physically one of the most beautiful of the American Commonwealths. In the "land of the sapphire sky," near Asheville, there are bland and glorious peaks on which all sorts of meetings could be held in the salubrious airs of the Appalachians. Governor GARDNER, who also is a sensible man, should persuade his fellow-citizens to reserve in those regions a sort of Hyde Park. There agitators and protestants against social conditions could meet and orate to their hearts' content. Their steam would be blown off harmlessly into the blue inverted dome of heaven. They would feel a lot better, and North Carolina would come to no more harm than England does through what is said every Sunday in Hyde Park.

Diplomatic See-Saw at Moscow.

In the Soviet Government's relations with the three countries it is, chiefly interested in, Great Britain, Germany and the United States, it has never yet happened that Moscow has been on really good terms with all three at the same time. Especially as regards England and Germany it has been almost the invariable rule that if one of the two has been "up" at the Kremlin the other has been "down."

The thing is not altogether accident. The only real bid that Moscow can make for outside friendship is the lure of material advantages in the form of trade, concessions or contracts. Such opportunities have been employed by the Soviet Government in openly playing off one government against another. In negotiating for recognition or commercial loans the Soviet Government has freely used her own purchases abroad, favoring now this, now that country.

The outside governments in turn have made no great pretense of romantic love. They have approached Russia when considerations of home trade and employment have pressed. They have cooled off when profits in Russia failed to come up to expectations and extraneous causes of friction arose. At the present moment Great Britain is preparing to be friends with Moscow after a two years' separation. Germany, on the other hand, is irritated by the treatment of the German-descended Mennonite colonists in Russia. The profits on the long-term commercial credits extended by German merchants with government assistance do not seem to provide sufficient balm.

A Clinic for Bankrupts.

Questionnaires are rather like X-ray pictures. Their value depends to a great extent on the skill of those who read them. The Institute of Human Relations has set itself no simple task in turning the searchlight of the questionnaire on bankrupts to determine the effects on business of "physical and mental health, morals, home, religious and community conditions."

Twenty-one applicants for discharge in New Jersey bankruptcy cases have just been subjected to examination. Similar clinics on this particular business disease will continue until a total of 2,000 cases is reached.

The patients were asked to describe their business, their home life, and to account for their failure. How many languages they speak, how much fresh air they admit to their bedrooms, how many bargain sales they attend, what they eat and how much aid their wives give them in business, were included in the list of questions. The disposition of these cases depends upon the examination papers, and no small boy, awaiting with eager interest the doctor's verdict whether his red splotches are really scarlet fever, could feel a keener suspense than these twenty-one anxious bankrupts.

The general conclusions reached by the clinic officials will meet with wider interest. If they could only discover that some such simple formula as abjuring stuffy sleeping quarters, eating raw vegetables and learning to speak French would ward off bankruptcy, all menaces to our prosperity could be promptly and easily squelched.

An Initial Impression.

To the Editor of The New York Times:

Of all disagreeable things the most disagreeable is to land in New York and go through the customs. A more unmannerly, unkind set of men I have never met.

In France at the custom place there is a bench to put the suitcases on. Here they are put on the floor, and on a hot day for the old ones to have to bend over and unpack is difficult. No offer is made to help in any way. The men just stand there and watch us perspire.

I declared everything. When I named the price of a dress the officer said, "You paid more than that for that dress." I do not like being called a liar.

I stood in line just one hour waiting for an officer. It's a bad entrance in this country. M. L. G.

London, Nov. 22, 1929.

Proper Tea-Making.

To the Editor of The New York Times:

The fault to be found with tea as it is served in New York is not in the cheesecloth or the marker on the tea. If the pot were scalded with boiling water before the tea was put in the pot and then the water at absolutely boiling point was poured in, the decoction would be all that any British visitor was accustomed to in his native land. As it is, warm and sometimes merely tepid water is used, and the result is an unpleasant beverage. A. B. C.

New York, Nov. 22, 1929.

ONE GIRL'S EXPERIENCE.

She Finds It Possible to Live Decently on Less Than $18 a Week.

To the Editor of The New York Times:

Being an "honest working girl" myself, I was interested in the editorial in THE TIMES about the adequate housing for business girls. There are already many such cooperative boarding houses in New York but no doubt the number could very well be doubled to supply the need. To one phrase, however, I have no doubt thousands of other self-respecting wage earners will take exception, and that is Miss Marshall's statement that no girl can live "decently and honestly on $18 or $20 a week and pay a third of that small sum for room rent."

When I came to this country, in 1911, I knew absolutely nothing about business life. I had had a very thorough artistic training but not much business experience. I lived at first with an uncle and aunt in New Jersey. Then, when to my great pride I got a position at $12 a week as assistant designer in an embroidery house, I thought my fortune was made and decided to settle in New York.

The Y. W. C. A. directed me to one of the excellent Ladies' Christian Union homes for business girls, of which there were five in New York. These homes may be endowed, but they are run on a cooperative system and can hardly be called charity. There I had half a tiny room at the top of the house for which I paid $4.50 a week, including board—dinner and breakfast and a lunch to take out.

At the end of two weeks I lost my position on account of my insufficient knowledge of American business requirements. A relative found me another, where I got only $8 a week. In my ignorance I did not know that any ignorant girl would get more than that, and I believed the manager when he told me that he could not afford to pay more. It was work calling for artistic ability and which I was more or less able to accomplish. In addition to this I was put in charge of the stock in that department and the filing system. The office boy told me that before I came they had two men to do the work I was doing, but not a penny more did I get.

Out of this large salary I had to pay $1.50 a week for a commutation ticket, this leaving me with $2 a week for everything else. Fortunately, I had clothes enough to go on with, and by doing my own washing at nights managed to exist "decently and honestly" for three months, when I declined a rise and left the firm.

My next position was with a firm who gave me $14 a week for drawing pots and pans, shoes and hats, curtains and linoleum, and I felt a rich woman. However, I was there only a month because I could not do the quick, smart figure work required for coats and costumes.

My next position was at $15 a week, and that was the utmost I ever earned in eleven years in America. Yet I managed through all vicissitudes to lead an "honest and decent" life, and millions of other girls in this country are doing the same. Of course, I made and still do make all my own dresses, which is an immense advantage.

Any girl with definite and properly developed leanings toward "decency and honesty" can do the same with a little patience and perseverance in these days of lovely and inexpensive dress goods and carefully planned patterns.

When I was employed for a few months near Ninth Avenue, I made it my daily sport to lunch at a different little cheap restaurant in Eighth Avenue every day and see where I could get the biggest lunch for 25 cents. And I succeeded in being quite sufficiently well fed.

Naturally, I was compelled to deprive myself of all the luxuries and comforts to which my birth and education had accustomed me and therefore, perhaps, things were really harder for me than for many girls. But I am telling you all this only to prove that a girl can, if she will, retain her decency and honesty on much lower figures than $18 a week.

WINIFRED JACKSON.

New York, Nov. 20, 1929.

SUPER-RADIO.

When there shall knock at this small Earthly door
One of our Martian brothers, or a man
Come out of Saturn, some Uranian
Speaking a tongue we have not known before;
Some strangely shining daughter of Altair,
Or a pale priestess from beyond the moon;
When we shall hear some Sirian mother croon
To her bright children crowned with comet's hair;
When tenuous wings of birds we never saw
Shall beat this air to undreamt melodies,
And our dull eyes behold above the seas
Such ships as sail unhindered by the law
That binds a galleon to the shores of men—
What shall our boundaried knowledge serve us then?
Shall we take down the book in sudden search
For old lost magic, or the youngest cult?
Or in a pious haste shall we consult
The saintly father kneeling in the church?
Nay. Let us then resort with eager hands
To touch and turn the dark mysterious box
That keeps the seons' music, and unlocks
The gates of singing in forgotten lands.
Some counsel may reward our listening;
Some interplanetary angel speak
With a clear voice and give us what we seek
In words that blessed the first god's christening.
Teaching all men from all the worlds there be
What tongue is spoken in eternity.

BARBARA YOUNG.

PEACEFUL PRESSURE.

Authoritative Study of Its International Exercise Is Urged.

To the Editor of The New York Times:

The question raised by the President of "guaranteeing immunity" to food ships is of arresting interest. A sharp distinction is to be made, however, between two quite different problems. One is war—war as we have known it, to our sorrow; "private war," as it may come to be called. The other is international action to prevent aggression and preserve the peace. This is not war; it is police action, different in aim as in method from war.

Much of the European criticism has dealt with this latter problem, and it has been argued that the policy accommanded by Mr. Hoover would weaken the "sanctions" that in a "League war" could be invoked against an offender.

The Women's International League of Peace and Freedom believes that this is not the case. So long ago as 1919, at a congress held in Zurich, it voted in favor of economic pressure as a means of maintaining the peace of the world, and of economic pressure which should steer as clear of a hunger blockade as of fighting.

It is the conviction of this international body that effective and indeed irresistible pressure could be brought to bear by a financial and business boycott, with a cutting-off of postal facilities and of credits. Even if beans and rice and condensed milk were actually supplied to the country to be coerced (to be paid for by that country when the final settlement came to be made), the pressure on the pocket nerve would not be lessened, and this is what would be decisive. It is amazing how much suffering among women and children and even soldiers those in the seats of power can endure so long as they themselves do not go short.

I had the privilege of arguing this matter with Lord Robert Cecil in Geneva when he was at the head of the League committee considering the problems of economic sanctions, although I cannot say that he was convinced by our arguments.

Much water has gone under the Geneva bridges since then. Now we need an authoritative study of the possibilities of peaceful economic pressure, exerted internationally in the interests of world peace and world justice, on the basis of free food—a study participated in by the representatives of the United States as well as of the League.

EMILY GREENE BALCH.

Jamaica Plain, Mass., Nov. 20, 1929.

Wisdom of Plan Questioned.

To the Editor of The New York Times:

All thinking Americans were impressed by the sincerity and vigor of President Hoover's Armistice Day speech, but one part calls for careful study.

I refer to his proposal to make food ships immune in time of war. The great nations of the world have renounced war as an instrument of national policy. Is it wise now to specify particular limitations in fighting the war we have promised not to engage in at all? Our Senate has hesitated to do this same thing in failing to ratify the poison-gas protocol. The feeling is that if war actually starts, all methods having a chance of success will be used by the nation "struggling for its life against the oppressor," just as these methods have always been used heretofore. Moreover, is it advisable to advertise to a possible (even though very unlikely) militaristic aggressive nation seeking to extend its power by war and breaking its League of Nations covenants and the Kellogg pact that, whatever happens, its soldiers and civilian population will be well fed?

What President Hoover probably hopes is that freeing nations from the fear of starvation in war will encourage them to reduce armaments, which in turn will reduce their fears of armed conflict and encourage reliance in peaceful settlement of disputes.

With this hope every sane person must agree, but let us not forget that it is the prevention of war that we seek and that war will not be obsolete until the nations of the world have faith in the machinery for the peaceful settlement of disputes; and let us remember with great humility that it is hard for the other nations to do this while the most powerful one of all, our own country, has hesitated even to adhere to the World Court—to say nothing of promising to submit all legal disputes to the court—while it delays in promising to arbitrate disputes with South America, refuses to join with the other nations studying the common problems of the world in the league, and spends $800,000,000 a year for armament.

PHILIP C. NASH.

New York, Nov. 20, 1929.

Reprehensible Habits.

To the Editor of The New York Times:

THE TIMES published a speech by Health Commissioner Wynne in which he urges boycotting restaurants, soda fountains, &c., which offer unsanitary food for sale. Mr Wynne failed, however, to mention a much graver menace to health in the handling of the food by clerks in the food shops, who almost invariably moisten their thumbs in their mouths before picking up the waxed paper to plaster over butter and lard, thereby insuring to the best of their ability the safe conduct of germs to the mouths of the consumers!

Last Winter, in a bakery shop where the clerk had been ill for two weeks with influenza and was then running a temperature, he told me, over 100, I watched him lick his thumb every time he picked up a bag for the rolls or cakes he was selling. There were eight customers in the shop. Twice he had to stop to wipe his nose and eyes with his handkerchief, which was kept conveniently tucked in the front of his apron. I was the only person who asked to wait on myself, while all the other men and women looked on in the greatest astonishment at my personal "peculiarity."

PENNY WISE.

New York, Nov. 21, 1929.

FOURTEEN LINERS IN OUTBOUND FLEET

Nine Will Sail for Europe Today and Four for Ports in the South.

TWO ARE DUE TO ARRIVE

The President Harding Coming In From Bremen and Southampton —Some of the Passenger Lists.

Fourteen steamships sail today for foreign ports.

The Minnewaska, Conte Grande, Deutschland, Samaria, Albertic, Stavangerfjord, Oscar II, Magallanes and American Shipper are leaving for Europe and the Vauban, Calamares, Tivives, Orizaba and Bermuda for Southern ports.

The President Harding from Europe and the Colombia from Central America and West Coast ports are due.

The list of the Atlantic Transport liner Minnewaska, for London via Cherbourg, includes:

John H. Buffham	Mr. and Mrs. James L. Harriman
Mr. and Mrs. Horace Holt	Miss K. Downey
J. M. Neall	Mrs. W. H. Donan
Robert C. Davis	Dr. and Mrs. Archibald Watson
	Miss Carmie Wolff

Some of the passengers for Genoa via Naples and Gibraltar in the Lloyd Sabaudo liner Conte Grande are:

C. S. Bartow	Mrs. Irene Moniot
Miss Eleanor Barton	Mrs. A. E. Mott
Miss E. Bentley	Mrs. Lee Mulfinger
Miss C. Bentley	Mrs. Clara L. Moses
Miss Lucie H. Brown	Miss Alice L. Ogden
Miss Mary V. Brown	Miss Constance Ogden
Mrs. E. A. Burroughs	Miss Helen Ornstein
A. P. Burroughs	Com. Alexandro Poss
Mr. and Mrs. Edward M. Chamberlain	Edoardo Poss
Mrs. and Mrs. Joseph C. Cummings	Bruno L. Quintavalli
Mr. and Mrs. Irving H. Dunlap	Mr. and Mrs. Horace Mayer
John A. McKay	Mr. and Mrs. Alice Rich cieto Sermolino
Miss Ina G. Hewitt	Miss Maria Sermolino
Mary B. Merritt	

Among the passengers for Hamburg via Cherbourg and Southampton in the Deutschland of the Hamburg American Line are:

Joseph Rosenstock	Mr. and Mrs. L. Lowrence
C. G. Bensel	Mr. and Mrs. Webb Miller
Mr. and Mrs. David Clark	Charles Urban
Miss Gladys Greene	Miss Paula Wylie
Dr. and Mrs. F. Hagedorn	

On board the White Star liner Albertic, for Liverpool via Queenstown, are:

Father MacDonnell	Mr. and Mrs. George Chick
H. Standish Ball	Mr. and Mrs. Edgar B. Hamm
John Watson	Miss M. G. Page
Miss Jane Watson	Mr. and Mrs. Edward Peskin
Miss Catherine Wright	Edward Peskin Jr.
John Shields	
James H. Gaule	
Mrs. John E. Cooper	

The Cunard liner Samaria, sailing today for Queenstown and Liverpool, is taking:

N. C. Byng	Miss May L. Chenery
Dr. Denis V. Morris	Kenneth McClure
Joseph F. Costello	Mrs. C. Sawmaker
Miss Hilda T. Duke	C. E. Sawmaker
O. Warburg	Miss Olive M. Dann
Miss Evelyn Venning	Mme. M. B. de la Mage
Major Edward Shortlock	H. Jordan
Matthew E. Phillips	Alexander Kahn
Mr. and Mrs. R. Young	Mrs Marguerite Lahu
Dr. Max Toft	Mr. and Mrs. John Evans

The list of the Norwegian America liner Stavangerfjord, for Bergen via Oslo, includes:

H. L. Bogen	Capt. Anton Staalesen
T. Haavind	Alf Welhaven
J. Knudsen	Austin Middleton
Lars Korsellussen	Louis Mitchell
Capt. Rolf Due	S. Ohlsson
Carl Gunnersen	Laurits Soyland
Carl R. Kierulf	

Among the passengers for Copenhagen via Oslo in the Oscar II of the Scandinavian Line are:

Robert C. F. Berg	Mrs. Henriette Gai
Axel B. C. Boeck	Mr. and Mrs. Sumner Hemenway
Mr. and Mrs. Ronald Braden	Mrs. Yutte Lang
Mrs. Laurentia Cohn	Leon Marshall
Mr. and Mrs. Peter E. Cook	Mrs. Anna Marshall
Mr. and Mrs. Erich Damann	Miss Ella Nordby
Mrs. Sonya Dibesen	Olof H. Orfors
Miss Muriel Dinmes	George O. Gwerson
Fred Filsaker	Mrs. Ingeborg Rane
Walter von Eisslingen	Miss Greta Rand
Mr. and Mrs. J. French	Mr. and Mrs. C. Selmer
	Mrs. Anna M. Slate

Passengers booked for London in the American Shipper of the American Merchant Lines include:

Mrs. P. T. Dashiell	Miss G. M. Smith
Miss Alice Dashiell	William M. Harrison
Miss L. Dean	Mr. and Mrs. W. F. Wallace
Mrs. A. Logan	Dr. R. W. B. Ellis
Mrs. Edith Robinson	James J. A. Smith
A. E. Tawell	Miss Ola Grace Cooper
Dr. and Mrs. Paul L. Jenny	Mrs. G. B. Jewett
G. E. Butcher	Mrs. Beryl L. Fraser
Albert R. Docherty	Mrs. Malch Jackson
Capt. F. J. Bellrose	Mrs. Paul Whitaker
Miss Janet M. Rose	Miss Lydia B. Wrildas

Leaving for Cadiz and Barcelona on the Spanish Royal Mail liner Magallanes are:

Mr. and Mrs. J. F. Clymer	Adolfo Maya
Miss Helen Roberts	Simon Valero
Henry Thomas	Pedro Yotmas
	Vincent Pons

New Yorkers leaving for Havana in the Orizaba of the Ward Line include:

Mr. and Mrs. A. A. Harris	Mr. and Mrs. W. Moses
Mr. and Mrs. W. H. Nassbury	Miss J. Schoenfeld
Mr. and Mrs. N. A. Harris	Miss Lillian Lorens
Mr. and Mrs. William Goodal	Miss Florence Lossack
Mr. and Mrs. Alsorga	Miss Edna Kennedy
	George de Ronde
	Paul Rosenwald

Leaving for Cuba, Colon and Costa Rica in the Calamares of the United Fruit Line are:

Michael O'Hara	Mr. and Mrs. C. Muller
Mrs. O'Hara	Mr. and Mrs. A. Sargent
Merritt Line	Mr. and Mrs. F. Sma
Fred L. Way	Dr. K. F. A. Taylor
Mrs. T. G. Duque	
Alfred Borbon	
Alfred Gildred	

Some of those leaving for the West Indies and Central America in the Tivives of the United Fruit Steamship are:

Mr. and Mrs. Virgilo Batets	Mrs. D. Elsa Metzgen
Mrs. J. Campbell	Louis Mitchell
Mrs. Ruth Dixon	Miss Osborne
Mr. and Mrs. B. M. Johnson	Mrs. Lillian E. Rae
Mr. and Mrs. G. H. Johnston	Mrs. C. F. Regan
Mr. and Mrs. L. C. Levey	Solomon Robinsen
Mrs. Emma Lopez	Mrs. M. W. Taylor
Mabel Marsh	Mr. and Mrs. Manton Townsend
	Miss Ann Washburn
	Mrs. N. T. Winkler

On board the motorship Bermuda of the Furness Line, for Bermuda, are:

H. C. Blackiston	John P. O'Connor
H. B. Chesterton	Mr. and Mrs. G. D. Chapin
Mr. and Mrs. Paul Sterling	Mr. and Mrs. C. W. Reynolds
Mr. and Mrs. Frank H. Stewart	

Passengers due from Bremen via Southampton and Cherbourg in the President Harding of the United States Lines include:

Major Gen. S. Franz Chesham	James J. McGuire
Mrs. Cheatham	Arthur E. Young
Commander Cross	Fader Axel
Barlett	Mrs. A. E. Huddler
	Mrs. L. Lerner

Passengers from Central America and California in the Panama Mail steamship Colombia include:

Mrs. J. L. Hollister	Mrs. C. Dunwoody
Miss N. Hornbeck	Mrs. R. Pollock
Mr. and Mrs. C. A. Holm	Richard Flanders
	Miss A. R. Walker

New Yorkers leaving for Rio Janeiro and Buenos Aires on the Vauban of the Lamport & Holt Line include:

John Dennis	Robert Prince
Harold A. Church	Mr. and Mrs. John
Herbert Massel	Dauphine
Mr. and Mrs. Robert L. Vox	Miss Florence Stewart
	Miss A. E. Stephens

Voorhis, Over 100, Adds Prayer For Future to 'Now I Lay Me'

John R. Voorhis, grand sachem of Tammany Hall, who has lived more than 100 years, is still looking optimistically into the future. He suggested yesterday that the time-honored bedtime prayer, "Now I lay me down to sleep," should be extended by the addition of two lines to read as follows:

Now I lay me down to sleep.
I pray the Lord my soul to keep.
If I should die before I wake,
I pray the Lord my soul to take.
Should I live for other days,
I pray the Lord to guide my ways.

Mr. Voorhis said he could never understand why the prayer never took into account the days that were to follow. "Most of us live beyond the night we say our prayers, and the prayer as it was taught to me and millions of others never took the slightest notice of the future," he declared.

URGE BETTER HOUSING OF LINCOLN COLLECTION

Henry and Edsel Ford Visit Museum in Capital Where It Is Displayed.

Special to The New York Times.

WASHINGTON, Nov. 22.—Henry Ford wants to see the Oldroyd Lincoln collection better housed, according to its custodian.

The industrialist and his son Edsel, in Washington for President Hoover's business conference, visited the Lincoln Museum in the house where the President died, at 516 Tenth Street, on Wednesday night.

Lieut. Col. U. S. Grant 3d, director of public buildings and public parks, stated that the Fords expressed their continued interest in the collection and its development as a shrine for visitors in Washington.

Mr. Ford expressed the hope to the custodian, Lewis G. Reynolds, that provision will be made for safer housing of the collection and for more space, so that the various articles might be better displayed and seen by the public.

Colonel Grant recalled that the automobile manufacturer was one of those who considered purchasing the collection of Lincoln relics before it was acquired by the government and established as the Lincoln Museum.

W. W. GRIEST VERY ILL.

Pennsylvania Representative Is Stricken With Pneumonia.

MOUNT CLEMENS, Mich., Nov. 22 (AP).—Representative W. W. Griest of Pennsylvania was in a critical condition here tonight suffering from pneumonia, the legislator's physician said.

Representative Griest is 71. A sufferer from arthritis, he came here five months ago for mineral water baths. Pneumonia developed two weeks ago, but the aged legislator's condition was not considered critical until today. He is at a hotel here.

Representative Griest was reported seriously ill last May at his home in Lancaster, Pa., where he took the oath of office. He is the dean of the Pennsylvania members of Congress and the Republican leader of Lancaster County, Pa. He is chairman of the Committee on Postoffices and Post Roads. He has been a Congressman continuously for the last twenty years and has been a delegate to all Republican national conventions since 1896.

MRS. HUTCHINS IN HOSPITAL

Wife of New Chicago University Head to Be Operated On.

Special to The New York Times.

CHICAGO, Nov. 22.—Mrs. Robert Maynard Hutchins, wife of the newly inducted president of the Chicago University, has entered the Albert Merritt Billings Hospital on the Midway Campus to be operated upon for appendicitis tomorrow morning. Dr. Dallas B. Premister, head of the surgical department, will perform the operation.

Friends of Mrs. Hutchins praised her for going through the strenuous exercises of the last week in connection with the formal installation of her husband as head of the university, when they learned that she had been advised to have the operation some weeks ago after an examination of at the hospital, and that she had postponed it until the induction was over. The case is not an acute one, however, and it is thought she will be able to return home in two weeks or less.

ASK HOBOKEN PIER SALE.

New Jersey Representatives Say the City Loses Taxes by Federal Control

WASHINGTON, Nov. 22 (AP).—The sale of government-owned piers in Hoboken would be authorized under a bill introduced by Representative Auf der Heide of New Jersey.

The city of Hoboken has sought the return of these piers, seized during the war from German owners, because of large sums in revenue lost from the municipal tax list through Federal ownership.

Representative Fort of East Orange is preparing a general bill which would result either in the sale of the piers or the payment by the government into the municipal treasury of Hoboken of sums equal to the taxes assessed on the property if in private hands.

Mrs. F. Woodward Earl.

Special to The New York Times.

EDGEWATER PARK, N. J., Nov. 22.—Mrs. F. Woodward Earl, daughter of the late William G. Binney of Boston and Burlington, N. J., scientist and Latin scholar, died this morning at her home here. She is survived by a son, Binney W. Earl of Miami, Fla., and Edgewater Park, and a sister, Princess di Camporeale of Rome, who has been spending several months here. Funeral services will be held on Monday afternoon in St. Mary's Protestant Episcopal Church, Burlington.

Arch F. Williams.

WICHITA, Kan., Nov. 22 (AP).—Arch F. Williams, 60, a prominent Kansas attorney and an early legal partner and close friend of Vice President Charles Curtis, died here today of heart disease.

SIMPLE RITES MARK BURIAL OF GOOD

Coe College Head Extols Virtues of the Secretary in Cedar Rapids Church.

ARTILLERY ROARS SALUTE

Civil and Military Ceremonies Mingle in Last Tribute to Former "Home Town Boy."

Special to The New York Times.

CEDAR RAPIDS, Iowa, Nov. 22.—While an army bugler sounded taps over the grave, the body of James W. Good, late Secretary of War, was buried here today.

Amid the quiet scenes of his boyhood the former country lad, who rose to positions of prominence in the National Government, received in death the formal tribute of officialdom and the heartfelt tribute of those who knew him best.

Secretary Good's funeral was the most pretentious this city ever saw. While the pomp of a military funeral predominated, yet the services in the First Presbyterian Church were of marked simplicity.

Dr. Harry Gage, president of Coe College, who had been his friend for years, gave the eulogy. Dr. Robert Little, pastor of the church, spoke briefly of Mr. Good as a citizen and as a Christian and a lover of mankind.

"His life was no meteor's flash," Dr. Gage said. "Rather it was a morning star which never waned, but which slowly and surely grew brighter and was finally lost in the brilliancy of the greater light."

Then Dr. Gage did an unusual thing. He paid a tribute to Mrs. Good, who sat in the church. He did this, he said, because he believed Secretary Good would have desired it.

Troops Salute Body.

When the church services were over the body was given over to the soldiers, and the pomp of a military funeral followed. As the casket was borne from the church, troops from the Fourteenth Cavalry, stationed across the street from the church, presented arms and dropped the colors.

The flag-draped casket was placed on the caisson, the cavalry band sounded four ruffles and flourishes and played "Nearer, My God, to Thee," and as the cortège moved, the muffled drums began to beat and the field artillery roared the nineteen-gun salute.

There were brief services at the grave in Oak Hill Cemetery. Dr. Gage read from the Bible and made a brief prayer. A bugler sounded taps, a firing squad fired a salute, the light artillery again fired nineteen guns, and Secretary Good's body was left to rest beside his father and mother.

Thousands lined the streets through which the cortège passed. As the procession passed the Immaculate Conception Church, its funeral bell tolled and its flag dropped to half-staff. As the procession passed the American Legion section of the cemetery, the colors were displayed by the honor guard.

Hoover Sent Palm Wreath.

Back of the casket in the church stood a large wreath of palms, the tribute of the President and Mrs. Hoover. At each end of the casket was a tall, white basket filled with pink roses and Easter lilies, sent by the Cabinet members. To the left of the casket was a wreath from the Iowa delegation in Congress. Near by were the pale pink roses sent by Mrs. Good's sisters, and above them a cross of white lilies from the army chaplains.

In one corner of the church, through which the mourners entered, was a great wreath of red roses bearing a banner of red satin, on which was printed in gold letters the word "Jim." It was the tribute of friends of Mr. Good in 1908, who loved and admired him before the beginning of his political career.

In addition to the Washington officials who attended the funeral, Lieut. Gov. Sterling of Illinois headed a delegation of fifty from his State, which included Mr. Good's law partners and some of his associates in the Hoover campaign. Governor Hammill of Iowa and his official family came from Des Moines, and several hundred friends were present from the mid-West.

The Washington officials returned home tonight.

President Wears Mourning.

WASHINGTON, Nov. 22 (AP).—President Hoover is wearing a band of black crêpe on the sleeve of his coat as a mark of mourning for the late Secretary Good.

He will wear this for the 30-day state period of mourning, which will end on Dec. 18.

SAMUEL A. LATIMER.

Coal Traffic Manager of Pennsylvania Railroad Dies.

Special to The New York Times.

PITTSBURGH, Nov. 22.—Samuel A. Latimer, coal traffic manager of the Pennsylvania Railroad, died yesterday in his home, 404 Lydia Street, Carnegie. Born in Woodville, Pa., in 1885, he entered the service of the Pennsylvania Railroad there in 1901 as a clerk. Later he was transferred to Pittsburgh, where he held positions of coal freight agent and chief clerk to the coal traffic manager. On July 1, 1928, he was appointed coal traffic manager.

Funeral services will be held in the First United Presbyterian Church Carnegie, tomorrow afternoon at 2:30 o'clock.

Mr. Latimer was known in coal circles throughout the country.

Captain Harry V. Duff.

Special to The New York Times.

BALTIMORE, Md., Nov. 22.—Captain Harry V. Duff, who for fifty years guided ships through the waters of Chesapeake Bay and who until his retirement four years ago was a members of the Maryland Pilots' Association, died suddenly today at his home, 2,011 Clifton Avenue, Walbrook. He was 69 years old.

Captain Duff is survived by his widow, Mrs. Florence Sindall Duff; two daughters, Mrs. Harry Winder of Baltimore and Mrs. Earl L. Joynes of Norfolk.

Mrs. Mary C. Hencken.

Special to The New York Times.

GREENWICH, Conn., Nov. 22.—Mrs. Mary C. Hencken, wife of Albert C. Hencken, died this morning at her home on North Street, after a residence in Greenwich of twenty-five years. She was a worker in behalf of Greenwich Hospital, Greenwich Chapter, American Red Cross, the Y. W. C. A. and Christ Church, to all of which she gave much of her time. Besides her husband, she is survived by a son, Herbert.

REAR ADMIRAL LYON DIES IN WASHINGTON

Retired Naval Officer, 84, Had Commanded the Dolphin in Spanish-American War.

TWICE WRECKED AT SEA

Two Accidents Were 22 Years Apart—Son Was Navigator of Southern Cross in Pacific Flight.

Special to The New York Times.

WASHINGTON, Nov. 22.—Rear Admiral Henry W. Lyon, retired, of Paris Hill, Me., father of Henry W. Lyon Jr., who was navigator of the airplane Southern Cross on its flight from California to Australia, died at a hospital here today of an attack of heart disease after an illness of more than two years. Besides his son he left a wife, Mrs. Leila F. Lyon.

Admiral Lyon was born on Bunker Hill, Charlestown, Mass., on Nov. 8, 1845, and was graduated from the Naval Academy in 1866. He was retired in 1907.

During the Spanish-American War he commanded the Dolphin. In 1901 he succeeded Admiral Dewey in command of the Olympia, Dewey's flagship at Manila Bay, and became chief of staff of the North Atlantic Station. His last active assignment was the command of the navy yard at Mare Island, Cal., in 1906 and 1907.

Twice in his career of more than twenty years at sea Admiral Lyon was wrecked. On the first occasion he was a midshipman. The ship was the Sacramento, commanded by Captain Napoleon Collins. On June 19, 1867, it was sunk in the Bay of Bengal, but no lives were lost. The officers and crew saved themselves in boats and rafts. The Captain was found guilty by a court of inquiry and was reduced in rank.

Twenty-two years later Admiral Lyon was in command of the Nipsic when a hurricane drove it ashore on the island of Samoa. The ship was floated and made the voyage to Honolulu under its own power, although leaking, and with a jury rudder, deformed screw and the entire outside keel gone.

RICHARD J. WHITE DIES; RETIRED MERCHANT

Baltimore Philanthropist Was Golf Enthusiast and Founder of First Club There.

Special to The New York Times.

BALTIMORE, Nov. 22.—Richard Janney White, retired merchant and philanthropist, died of heart disease today at his home in Roland Park, a suburb.

Mr. White, former active member of the firm of Whitridge, White & Co., had been ill since his return to Baltimore last Fall after a Summer spent in the North. His condition, however, was not considered serious.

He was born and educated in this city and was graduated from Haverford College in 1887. He became interested in the business of C. Morton Stewart & Co. and later became a member of the firm of John C. Gratlin & Co. With Morris Whitridge and John Symington he formed the firm of Whitridge, White & Co., dealers in burlap.

In his youth Mr. White made annual visits to Switzerland, where he learned golf. Returning from one of these trips, he formed the first golf club in Baltimore. He never lost interest in the game.

He was a member of the Maryland, Elk Ridge Hunt, Baltimore Country and Hopkins Clubs and the Bachelors' Cotillion and a trustee and member of the finance board of Johns Hopkins Hospital. He attended the Homewood Friends Meeting House.

He married Miss Janet H. McLaren of New York, who survives, together with three daughters, the Misses Janet, Jane and Esther White, and two brothers, Miles White Jr. and Francis A. White.

Funeral services will be held at the home on Monday morning. Burial will be in Greenmount Cemetery.

GEORGE W. WADSWORTH.

Official of the Cotton Belt Route Dies in Toronto.

TORONTO, Ont., Nov. 22.—George Wilmer Wadsworth, for many years employed with Canadian and Western United States railways, is dead here. For the past seventeen years he was with the St. Louis Southwestern Railway (Cotton Belt Route), and previous to that was traffic manager of a national railway adjustment company at Oshkosh, Wis.

Mr. Wadsworth was a member of the Milwaukee Traffic Club and one of the earliest members of the Chicago Traffic Club.

He is survived by his mother, resident of Toronto; a son, John E., of Chicago, and two sisters.

COUNTESS ELLEN DE CALRY.

Former Miss Abbott of Philadelphia Dies in Lausanne.

Special to The New York Times.

PHILADELPHIA, Nov. 22.—The Countess Ellen Magravly de Calry, daughter of the late Redmond Abbott, Philadelphia merchant, died in Lausanne, Switzerland, according to word received today by the Fidelity-Philadelphia Trust Company, trustee under the wills of her father and mother.

The Countess before her marriage to the Count de Calry in the early '80s lived with her parents at their town house, 1,826 Chestnut Street, Philadelphia, and their country home in Chestnut Hill. She had resided abroad most of the time since. Her husband, a son and a daughter survive.

PHILIP TILLINGHAST.

Banker Dies After Nervous Breakdown Suffered in August.

Philip Tillinghast, vice president of the National Bank of Nicaragua, with offices in this city, died yesterday at his residence, 264 Lexington Avenue, after an illness of three months following a nervous breakdown last August. He was 59 years old.

On July 26, 1902, he married Mrs. Rose Kerwick Link of 205 East Sixtieth Street, who survives, as does a sister, Mrs. J. Henry Staats. Mr. Tillinghast had been a member of the Calumet Club for many years.

WAR-TIME COMMANDER OF PRINCESS PATS DIES

Col. Agar Adamson Succumbs to Pneumonia After Operation in England at 65.

TORONTO, Ont., Nov. 22 (Canadian Press).—Colonel Agar Adamson, formerly of Port Credit, Ont., who during part of the World War commanded the Princess Patricia Light Infantry, died suddenly in England yesterday from pneumonia, following an operation, according to cable advices received here today. He was 65 years old.

Colonel Adamson lived in Canada after the war and later made his home in London, England. He was educated at Trinity College School, Port Hope, and Corpus Christi College, Cambridge.

Colonel Adamson's war record was outstanding. He served with the Strathcona Horse in South Africa and in the World War won his Distinguished Service Order in the bitter fighting during the first gas attack at St. Julien in April, 1915, when he had command of a long section of line. When Colonel Butler fell in June, 1916, Colonel Adamson came to the command of his regiment. He led the famous "Pats" through three major engagements—the Somme, Vimy Ridge and Passchendaele. He had been wounded at Belwarde Lake in 1915, but carried on without further injury until promoted to a staff appointment at corps headquarters in 1918. During the occupation he was district court officer at Bonn.

In 1890 Colonel Adamson married Ann Mabel Cawthra, who survives him. She is now in London, England. Also surviving are two brothers, Montague and Herbert, both in the United States, and two sons, Rodney of Toronto, and Anthony of London, England.

MRS. NINA BROCK DIES ON TRAIN ON WAY HERE

Husband Was Bringing Former Concert Singer From Washington for Hospital Treatment.

Mrs. Nina Brock, 54 years old, of 3,701 Thirteenth Street, N. W., Washington, formerly a soprano singer of the opera and concert stage, was found dead yesterday morning aboard a Pennsylvania train which was bringing her here on the way to St. Anthony's Hospital at Woodhaven, L. I. Her body was discovered in her berth when her husband, George, arose at 6:45 A. M. yesterday as the train was pulling into the Pennsylvania Station.

Mrs. Brock, who had been in ill health for some time, having been a patient in St. Joseph's Hospital, this city, six months ago, died of natural causes, according to a report by a Pennsylvania Railroad physician.

Mrs. Brock was formerly Miss Nina Sparklin, a native of Baltimore. Besides her husband, who is an English World War veteran, she is survived by a daughter.

EX-JUDGE E. S. TOADVIN.

Former Maryland Jurist Died in Washington at 81.

Special to The New York Times.

SALISBURY, Md., Nov. 22.—Former Judge E. Stanley Toadvin died in a Washington hospital Wednesday night of a paralytic stroke. The funeral took place here today. He was 81 years old.

For more than a half century Judge Toadvin was an attorney here and Land Commissioner of Maryland. Two years ago, in failing health, he gave up his practice and went to live with his daughter, Mrs. Thomas Hamilton Lewis Jr. of Chevy Chase.

He was a member of the Maryland, Elk Ridge Hunt, Baltimore Country and Hopkins Clubs and the Bachelors' Cotillion and a trustee and member of the finance board of Johns Hopkins Hospital. He attended the Homewood Friends Meeting House.

He married Miss Janet H. McLaren of New York, who survives, together with three daughters, the Misses Janet, Jane and Esther White, and two brothers, Miles White Jr. and Francis A. White.

Funeral services will be held at the home on Monday morning. Burial will be in Greenmount Cemetery.

August Goertz.

August Goertz, who founded the August Goertz Company, makers of metal novelties, died yesterday at his home, 793 High Street, Newark, in his eighty-fourth year, after a month's illness. A native of Germany, he came to this country in 1866. He was president of the Newark Men's Hospital, vice president of the West Side Trust Company of Newark and president of the United Singers of Newark. He left a wife, three sons and two daughters.

Aquarium Employe Dies Suddenly.

David Daily, 68 years old, and for twenty-seven years an employe at the Aquarium in Battery Park, died of a heart attack yesterday morning, a few minutes after he reported for work at 6 o'clock. He at first insisted to other employes that the attack was not serious, but he lapsed into a coma and was dead when an ambulance surgeon arrived. He was a bachelor and lived with his sister, Anna, at 221 East Eightieth Street.

Roland Miller Bartlett.

Special to The New York Times.

GREENWICH, Conn., Nov. 22.—Roland Miller Bartlett, a native of Stockbridge, Mass., and for the last eleven years principal of the Great Barrington High School, Great Barrington, Mass., died at the home of his brother, Allen J. Bartlett, Highland Manor, Coscob, this morning. He would have been forty-three years of age next Sunday. He had been suffering from a form of heart disease since last June and came to the home of his brother here last September to recuperate. He was a graduate of Union College. Besides his brother, he is survived by his mother, Mrs. J. L. Bartlett of Glendale, Mass.

Dr. A. O. Squire's Mother Dies.

Special to The New York Times.

COLD SPRING-ON-HUDSON, N. Y., Nov. 22.—Mrs. Mary Louise Squire, mother of Dr. Amos O. Squire of Ossining, Medical Examiner of Westchester County and former chief physician of Sing Sing prison, died at her home here last night, after a short illness, in her eighty-third year. She was a descendant of Colonial families. Besides Dr. Squire she is survived by two other sons, Leslie and William Squire, who are in the wholesale dry goods business in New York. She was the widow of Louis Squire. Funeral services will be held tomorrow, with burial at Cold Spring.

S. B. SHELDON DIES, NOTED STEEL MAN

Headed Minnesota Company Since 1927, When He Succeeded the Late E. H. Gary.

VICTIM OF HEART DISEASE

Had Been at His Office All Day Thursday—Was 61 Years Old —Wife Died Last Year.

DULUTH, Minn., Nov. 22 (AP).—Samuel B. Sheldon, president of the Minnesota Steel Company, a subsidiary of the United States Steel Corporation, died unexpectedly of heart disease at his home early today.

He succeeded the late E. H. Gary as president of the Minnesota company in September, 1927. Previously he had been vice president and general manager for ten years.

Mr. Sheldon, who was 61 years old, had been at his office at the steel plant all day Thursday. He had not been ill recently. He was born in Manchester, Mass., and was a graduate of the Massachusetts Institute of Technology. He was employed by the United States Steel Corporation at Pittsburgh for a short time after his graduation and then was named superintendent of the Bethlehem Steel Company at Pittsburgh. He served in that capacity until 1913, when he came to Duluth to become general superintendent of the Minnesota Steel Company. In 1920 he was named vice president and general manager of the company, succeeding George L. Reis, who had resigned.

Funeral services will be held here Sunday. The body will be taken to Clyde, Ohio, for burial. Mr. Sheldon left no immediate survivors, his wife having died last year.

T. J. MURPHY DIES; JERSEY PRISON KEEPER

He Rose From Rank of Patrolman in Jersey City, Where He Was Star Athlete of Department.

Special to The New York Times.

TRENTON, N. J., Nov. 22.—Timothy Murphy, principal keeper of the New Jersey State Prison here, died tonight after an illness of several months. He was 62 years old and had been warden for three years, having been named by Governor Moore.

Mr. Murphy came here from Jersey City where he was an inspector in the Police Department and was popular with his subordinates and the convicts.

He is survived by his widow, who is matron at the prison.

Mr. Murphy rose from the rank of patrolman in the Jersey City Police Department. He was born in Jersey City on Jan. 13, 1863.

He was appointed principal keeper on Jan. 17, 1927, by Governor Moore for a term of five years. While a member of the Jersey City Police Department he was known as one of its best athletes. From 1924 to 1927 he was in charge of the police training school.

WALLACE A. BECKWITH DIES.

Civil War Veteran, 86, Was Decorated for Bravery.

Special to The New York Times.

NEW LONDON, Conn., Nov. 22.—Wallace A. Beckwith, who received the Medal of Honor for Distinguished Service in the Civil War, died this morning at his home here. He was 86 years old.

He was born in this city on Feb. 25, 1843. He was cited for gallantry under fire at Fredericksburg, Va.

In 1890 he was made an inspector in the Customs Service and continued in that office until 1894, when he left the service for five years. He returned to serve until 1923, when he was retired on a pension.

Mr. Beckwith made his home with his stepdaughter, Miss Christine Hammel. Besides Miss Hammel, he is survived by two daughters, Miss Josephine Beckwith and Mrs. Lucy Abels; two sons, Frederick Beckwith and Lloyd Beckwith, and a brother, George Beckwith.

DR. HENRY NEHRLING.

Noted Horticulturist and Ornithologist Dies at 76.

ORLANDO, Fla., Nov. 22 (AP).—Dr. Henry Nehrling, nationally known horticulturist, who had experimented extensively with flowers and plants for the United States Government, died here today. He was 76 years old.

Dr. Nehrling was equally well known as an ornithologist, especially as an authority on the ecology of North American birds. He was born in Sheboygan County, Wis., and spent the early years of his career in Milwaukee, from 1887 to 1890, as Deputy Collector and Inspector of Customs, and from 1890 to 1901 as secretary and custodian of the Milwaukee Museum. Among his books was "Our Native Birds of Song and Beauty."

DR. JAIME FERRAN.

Spanish Bacteriologist Who Made Anti-Cholera Serum Dies.

BARCELONA, Spain, Nov. 22 (AP).—Dr. Jaime Ferran, noted Spanish bacteriologist, died here today after a long illness. He was 77 years old.

Among Dr. Ferran's achievements was the development of an anti-cholera serum, for which he received recognition from the Academy at Paris. For many years he had worked on the development of serum against rabies and tuberculosis.

Funeral services will be held tomorrow.

Mrs. Gordon Woodbury Dunn.

MANCHESTER, N. H., Nov. 22 (AP).—Mrs. Gordon Woodbury Dunn, wife of Frederick Sherwood Dunn of Washington, D. C., died yesterday at the Elliot Hospital in this city. She was the daughter of Mrs. Woodbury and the late Gordon Woodbury of Bedford, formerly of Washington and New York City, Assistant Secretary of the Navy in President Wilson's Administration. Mrs. Dunn was at one time connected with the State Department; she was a graduate of Bryn Mawr.

Isaac Levitus Drops Dead.

Special to The New York Times.

ATLANTIC CITY, N. J., Nov. 22.—Seized with an attack of heart disease while walking along the Boardwalk tonight, Isaac Levitus, 55 years old, of New York, dropped dead in front of a store. Mr. Levitus came here two weeks ago.

Births

ALDERMAN—Mr. and Mrs. Mount Alderman of 1,874 Bay Ave., City Island, announce the arrival of a son on Nov. 21 at Mount Morris Park Sanitarium.

WATTS—Mr. and Mrs. Erwin H. Watts, 17 East 96th St., wish to announce the birth of a son, at York House, Nov. 22.

Engagements

CHACE—ORNDAGEE—Dr. and Mrs. John Orndagee of Riverside Drive, Harrisburg, Pa., announce the engagement of their daughter, Beatrice Ross, to Mr. Malcolm Greene Chace Jr., son of Mr. and Mrs. Malcolm E. Chace of Providence and New York City. Miss Orndagee attended Miss Hall's School, Pittsfield, Mass., and Smith College, Class of 1929. Mr. Chace attended St. Paul's School, Concord, N. H., and Yale University, Class of 1927. The wedding, which is to be in December, will be small, owing to a death in the bride's family.

Deaths

Baker, Louis Dana
Becker, Adolph
Benenson, Harold
Beales, Christian
Bradley, Margaret J.
Chamberlain, Rev. F.
Clark, Mary Ellen
Clarke, Mary G. C.
Collins, John C.
Demarest, Martin
Draper, Dr. Wm. H.
Earl, Marie B.
Gambrant, Emilia B.
Goertz, August
Hood, James J.
Greenwald, Babette
Guttmann, John
Handy, Georgina
Hencken, Mary C.
Hill, Harry W.
Howard, Elinore G.
Jadis, Max B.
Kelly, Joseph F.
Livingston, Edward
McKeel, Patrick
Marvin, Charles A.
Montgomery, Chas.
Morrison, Sara
Murphy, Richard H.
Newbold, Thomas
Olney, Florence G.
Palmer, Elvira A.
Pelvermiller, Gustav
Ransom, Esther J.
Richter, Ralph F.
Scott, Jennie
Smith, Eleanor W.
Steele, Hiram R.
Stern, Libi
Symonds, Donald D.
Tillinghast, Philip
Utz, Herbert C.
Weaver, Ida L.
Winstian, Sarah
Winter, Charles F.
Wolcott, Eleanor L.

BAKER—At Sherwood Park, Yonkers, N. Y., on Nov. 21 1929, in his home, 29 Chester Place, Louis Dana, beloved husband of Eleanor Eugenie Reynolds. Funeral services at the Burr Davis Mortuary, 15 South 4th Ave., Mount Vernon, N. Y., on Sunday afternoon, at 2 o'clock.

BECKER—Adolph, suddenly, on Nov. 21, 1929. Age 60 years. Beloved husband of Elizabeth and devoted father of Lillie and Elsie Becker. Services Saturday evening at 8:30 o'clock at his residence, 352 East 140th St. Interment private.

BENENSON—Harold, in his fifteenth year, dearly beloved son of Mr. and Mrs. Benjamin Benenson. Funeral services Sunday morning, Nov. 24, at 10 o'clock, at his late home, 262 Central Park West. Kindly omit flowers.

BENENSON—Harold. The board of directors of the Bronx Hospital have learned with deep sorrow of the passing of Harold Benenson, son of our esteemed fellow-director and treasurer, Mr. Benjamin Benenson, and extends its sincerest sympathy in this great bereavement.

ALEXANDER SELKIN, President.
MOSES H. KRESSLER, Secretary.

BENJES—Christian, suddenly, Nov. 22, 1929, in his eighty-sixth year, father of Meta Kenneay and William H. Benjes. Funeral notice later.

BRADLEY—On Thursday, Nov. 21, 1929, Margaret J. Bradley, in the seventieth year of her age. Funeral service will be held at her late residence, 101 West 85th St., New York City, on Saturday, Nov. 23, at 2:30 P. M. Interment Flushing Cemetery.

CHAMBERLAIN—The Rev. Pierce Annesley, on Friday, Nov. 22, at Verona, N. J. Services at the Verona Presbyterian Church at 2 P. M. Sunday, Nov. 24. Interment at Bridgeton, N. J., on Monday at 3 P. M.

CLARK—On Thursday, Nov. 21, 1929, Mary Ellen Clark of 444 West 146th St. Funeral service at Matthews

LOST and FOUND

Rates 75 cents an agate line daily; 80 cents Sunday.

Advertisements received until midnight. Telephone LACkawanna 1000. New Jersey: Mulberry 3900 (Newark), 8:30 A.M. to 6 P. M. daily; Westchester, White Plains 5800, 9 A. M. to 5 P. M. daily; Long Island, Garden City 3605 (Mineola), 9 A. M. to 5:30 P. M. daily.

Found articles of no apparent intrinsic worth but of sentimental value advertised without charge.

Key tags issued on application with registered index numbers and tags to attach to collars of dogs and cats—for 15 cents each.

LOST.

BAG, physician's, containing instruments and papers, disappeared from car parked West 106th, between Broadway-Amsterdam, evening Nov. 19; reward; no questions asked. Notify Atwater 1727.

BAG, gold mesh, Tuesday night, taxi, or en route West Shore ferry; reward. Watkins 7360. Zimmerman.

BANK BOOK No. 24183, Corn Exchange Bank Trust Co., 311 Lenox Av. Return to bank.

BANKBOOK, No. 42187; return Chelsea Bank, 1,600 Broadway

BANK book, Irving Trust Co., No. 26128. B 441 Times.

BOX containing 3 dresses; lost Thursday, 150th St., Bronx Park train; reward. Bender Form Dress 519 8th Av.

CIGARETTE CASE, red and black, with jade design on cover, in Checker cab, from 44th St. via Broadway to Savoy Plaza Hotel; no questions asked; reward. Atwater 2942.

ENVELOPE containing notes, between 131st-Audubon Av., Fordham Road; reward. Billings 3437.

HANDBAG, brocade evening pouch bag, in cab, Saturday night, between Club Lido and 35 5th Av.; contained black onyx powder box, amber comb, gold lorgnette, also cards name Anne Eliot Hartman, 35 5th Av. Reward.

HAT box, black patent leather, with Cunard Steamship tags, on Nov. 21; papers important to owners only; reward. Call Miss Florence Kolinsky, 306 West 94th St., Apt. 14. Phone Riverside 7720.

OPERA GLASSES in black bag in taxicab or 42d St., Tuesday night. Call Edgecombe 0464.

PASS BOOK No. 23711; return to Corn Exchange Bank Trust Co., 181st St. branch.

PASS BOOK No. 19858; return to Corn Exchange Bank Trust Co., 181st St. branch.

POCKETBOOK, tan; no articles of value except ring which has sentimental value; yesterday, 7th Av. subway, between 42d and 96th St.; reward. Box G, 1,315 2d Av.

SUITCASE, large, tan, with initials "J. L. R." from Packard car, on East 40th, Thursday, $100 reward for suitcase and contents; no questions asked. Y 2126 Times Annex.

WALLET, containing about $40 and personal papers, lost around Dyckman St.; if found retain money, but please return wallet and papers to A. C. Zucca, 118 West 49th St., city.

WALLET, black, containing several stock certificates as well as letters; lost Thursday morning, subway or phone booth, Manhattan, reward. C. B. Nelson, Westchester 7000.

LOST or stolen, sterling silver shaving cup, No. 585 on bottom of cup; also horn-handled shaving brush; reward. A. 1000 Times Annex.

Jewelry.

BAR PIN, platinum with 2 diamonds; sentimental value; Park Central Grill or taxi; reward. Y 2019 Times Annex.

BRACELET, fancy, diamond, lost Nov. 21, in or near Bergdorf Goodman, 5th Av. and 58th St.; $250 reward. Herbert J. Payne, 15 William St. Hanover 0630.

BRACELET, silver-gold mesh, Wednesday evening, between 5th St.-50th St., Roxy-Ice Club; reward. L 164 Times.

BROOCH, platinum and gold, centre green stone, Thursday evening, between Claremont Av., Lincoln School, West 122d. Cathedral 1762.

EARRING, pearl (1), Tuesday, Nov. 19, between 9:30 A. M. and 4 P. M. and between 57th-52d, Lexington and 5th Avs.; liberal reward. Phone Plaza 6377. Address 148 East 53th.

NECKLACE, pearl, between 277 Park Av. and Kathleen, 60th St.; liberal reward. Riverside 9941.

OPERA GLASS, mother of pearl, damaged, Wednesday afternoon, Erlanger Theatre; reward. G. A. Nun & Parsons, 19 West 50th.

PIN, Nov. 22, between Belmont Hotel and 45th St.; antique pin; topaz stone centre; small diamonds around; reward. Information Bureau, Belmont Hotel.

PIN, round, green, marquisite; initials M. J. S.; reward. Jacobson, 300 Riverside.

RINGS (3), ladies' washroom of The Pines, near New Brunswick; reward. N. B. Price, 710 East 38th.

RING, diamond, near 50th St. subway, Thursday evening; reward. Bryant 5678.

WATCH, Gruen, open-faced, man's, monogrammed E. J. M., 324 St., between Broadway and 7th Av.; return to E. Marrus & Sons, 521 Broadway; reward.

WRIST WATCH, platinum top, oblong shape, several small diamonds, on white gold mesh bracelet, Friday afternoon, Nov. 22, in Boswit-Teller's; reward. Phone Plaza 6336.

WRIST WATCH, Gruen, lost Thursday near Washington Square; reward. Shapiro, Lexington 10396.

WRIST watch, lady's gold Waltham, 10th St., University Place, Thursday; reward. Stuyvesant 5786.

WRIST WATCH—Lady's, Elgin, Nov. 21; keepsake; not valuable; reward. Penn. 0757.

$200 REWARD

for return of platinum bracelet containing 4 marquise and 312 round diamonds and 56 pieces of onyx, lost Nov. 15, between Clinton Av., Brooklyn; Park Place, New York, or theatre district. A. R. Lee & Co., Inc., 15 William St. Hanover 0630.

$150 REWARD

for return of diamond bowknot brooch containing 52 diamonds, lost Nov. 19 in or near vicinity of Saks' 5th Av., Mirror Candy, 732 5th Av., Best & Co., Altman's, Saks' 34th St., 5th Av. bus or Penn. Station. A. J. Eckiepp, 110 William St. Beekman 6261.

$50 REWARD

for return of platinum, diamond oval brooch, lost Nov. 16, vicinity of Tremont and University Avs., or Loring Place, Bronx, N. Y. A. R. Lee & Co., Inc., 15 William St. Hanover 0630.

$100 REWARD.

for return of blue leather purse containing diamond and enamel vanity case and green nameid watch; lost Nov. 21 between 43th and 51st Sts., or vicinity Park Lane. A. R. Lee & Co., 15 William St. Hanover 0630.

$200 REWARD

for return of lady's platinum ring containing one marquise diamond, 4 baguette, 2 triangular diamonds, lost Nov. 15, vicinity Palais Royal Restaurant, Broad St., Newark. N. J. A. R. Lee & Co., 15 William St. Hanover 0630.

$1,000 REWARD

for return of platinum bar pin, containing 10 diamonds, lost Nov. 14, between 49th and 52d St.-Park and Lexington Avs., Colony Club or taxi. H. L. Smith, 15 William St. Hanover 0630.

$300 REWARD

for return of platinum bowknot pin, 92 diamonds; lost Nov. 21, between Hotel Plaza, Times Square Theatre or vicinity. H. L. Smith, 15 William St. Hanover 0630.

$75 REWARD

for return of brooch, 3 pearls, 2 diamonds, lost Nov. 21, between East 36th St. and East 78th St., or in taxi. A. R. Lee & Co., Inc., 15 William St. Hanover 0630.

$100 REWARD

for return of platinum and diamond pin in design of dog; lost evening Nov. 14, vicinity Fifth-Carlton Hotel. Herbert J. Payne, 15 William St. Hanover 0630.

Wearing Apparel.

MUFF, brown carmel, left in taxi, Madison Av., Biltmore; reward. Butterfield 4179.

Cats, Dogs and Birds.

BIRD DOG, white, brown, Hering Av.-Williamsbridge Road; $50 reward. Underhill 273.

DOG, Scotch collie, black, male, Nov. 20, on 67th St., between Amsterdam Av. and Broadway. Reward if returned to Mrs. Hogan, 130 West 67th.

DOG, Chow, light red, male, Northwest Westchester; license 400803; name Popo. Call Robert Dunn, Katonah 2603. Reward.

POLICE DOG (male, heart male. Phone Hempstead 1137.

POMERANIAN, black, early Wednesday, on Avenue O, Brooklyn; crippled child's pet; liberal reward. Midwood 3976.

WIRE-HAIRED FOX TERRIER, white, black ear; reward. Telephone Rhinelander 4188.

HOUSEHOLD WORKERS BY THE DAY, as well as for full service, may be obtained through the Household Situations Wanted columns of The New York Times.

SAYS POLICE CAN AID THE SOCIAL WORKER

Probation Officer Tells Albany Convention They Can Discover Delinquent Children.

DENIES CODDLING CHARGE

Cooley of General Sessions Court Defends Mental Analysis and Institutional Treatment.

Special to The New York Times.

ALBANY, Nov. 22.—Denying that mental analysis of law violators and institutional treatment to fit individual cases constitutes "coddling," Edwin J. Cooley, chief probation officer of the Court of General Sessions, New York, said today that prisons at present are merely cages, rather than schools of industry and rehabilitation.

Mr. Cooley, in addressing the State Conference on Social Work at its closing sessions, said that it would eventually develop upon the police to bring delinquent children to the attention of social workers.

"The police will never be case workers," he said, "but they can bring in those who might become delinquent."

At a joint meeting of the committee on children and the Albany County health week, Miss Grace Abbott, director of the United States Children's Bureau, stressed the need of trained probation officers. She said it was the duty of the county officers to cooperate with probation officers.

Robert T. Lansdale, general secretary of the Council of Social Agencies, Montclair, N. J., said that the organization of councils of social agencies is as necessary in small cities as in large ones. He said that individual organizations in cities both large and small are finding it advantageous to share one another's problems.

Crippled Children Discussed.

At the concluding session this afternoon, the State program for crippled children was discussed. Mrs. Rachael M. Holbrook, field secretary of the New York State Society for Crippled Children, told of the beginning of the work in January, 1922, by a group of Rotary Club members in Syracuse.

After this meeting other Rotary Clubs took up the work and an association was formed. It was found that the work was too big financially for such clubs and the result was that the State took up the work. She continued:

Mrs. Holbrook said that the association she represents continues to maintain vigilance throughout the State to see that the law is enforced and, when advisable, assists in the establishment of county programs in behalf of crippled children.

Miss Eleanor Clifton, of the State Charities Aid Association of New York, in a paper today said that children who are brought up under the care of agencies, due to non-support or neglect by their parents, must be dealt with "frankly and understandingly."

In many instances, she said, the child may refuse to accept the new environment, "either because he is still emotionally clinging to his own parents, or because he carries over into the foster home his old disappointments and antagonisms."

In such cases, she continued, the child is never deprived of his faith in his parents, and is taught not to attach blame to them.

Not Pitied Too Much.

"His self-respect must not be threatened by too much pity of himself or condemnation of his family. He must see the justice of his removal, so far as his age and intelligence permit, but he must be allowed to keep some faith in his parents."

FIGHT PLANT QUARANTINE.

Jersey Horticulturists Act on Nurserymen's Complaint.

Special to The New York Times.

ASBURY PARK, N. J., Nov. 22.—The New Jersey State Horticultural Society ended its annual convention here today with the re-election of Edward A. Mechling of Moorestown as president. Robert Hulsart of Manasquan was elected vice president, Arthur J. Farley of New Brunswick secretary-treasurer and L. G. Schermerhorn of New Brunswick and Carroll Barclay of Scobeyville members of the executive committee.

One resolution adopted authorized the president to appoint a committee to seek modification of quarantine regulations. Another urged the New Jersey Agricultural Experiment Station to study the financial advantages to be gained by grading and packing produce.

John Humphreys of Chestnut Hill, Pa., president of the Eastern Nurserymen's Association, asked for cooperation in opposing quarantine restrictions, which he characterized as an embargo.

W. Raymond Stone, agricultural agent, explained how Bergen County farmers, working in cooperation with the county Chamber of Commerce, increased their profits by the establishment of "approved" roadside markets.

DISAPPEARS WITH $15,000.

Westinghouse Paymaster's Clerk Walks Out Coatless With Money.

PITTSBURGH, Nov. 22 (AP).—Police today reported the disappearance of an employe in the paymaster's office of the Westinghouse Electric and Manufacturing Company at East Pittsburgh with $15,000 of the company's payroll.

The missing man, Milton L. Carren, 45, was said to have been engaged in counting out the money this morning. East Pittsburgh police said they were told he walked out of the office, leaving his hat and coat on a rack.

Carren was said to have told fellow-employes he was going to another department. When he failed to return a search was made for him. A check of the money disclosed the shortage. Chicago authorities were asked to watch for Carren. Police of the Westinghouse company said he had talked of going there to visit a woman.

Federation Adds 3,674 Members.

The Federation for the Support of Jewish Philanthropic Societies enrolled 3,674 new members since the opening of its membership extension campaign, Sol M. Stroock, former president of the organization, announced yesterday at a luncheon meeting at the Hotel Pennsylvania attended by about 500 volunteer workers in the campaign. Among those who addressed the meeting were Dudley D. Sicher, president of the federation; Sam A. Lewisohn, chairman of the Business Men's Council, and Felix M. Warburg, chairman of the board.

LAST DAY OF WANAMAKER GOLDEN SALES

The *Christmas* Toy World Opens! *Saturday!*

FROM THE FOUNDER'S WRITINGS

The Builders of Big Ships

tell us that the big-linked anchor chains have to be tested by "power machines" to discover if any flaws or weak places are in the making before they are finally accepted for actual use.

It is a crowning fact of this business that its merchandise is tested to the utmost before accepted and presented to the public.

The people of New York have proven by actual tests the reliability of what we say and sell.

John Wanamaker

Silk Crepe Nightgowns

$2.95

The $4.95 grade

Four new models in a good quality crepe de chine. Delightfully trimmed with creamy Alencon-patterned laces. Petal pink, peach, Lido blue and Nile green. Sizes 15 and 16.

THIRD FLOOR, OLD BUILDING

WOOLS

15c ball

55c to 75c grades

Shetland floss . . . Scotch yarn . . . Spanish yarn . . . Iceland wool . . . silk ice wool . . . Germantown wool . . . lustre floss . . . pompadour wool . . . silver crepe . . . claire de lune.

Quantities are limited. For this reason it will be impossible to fill mail or telephone orders or to send any C. O. D.

FIRST FLOOR, OLD BUILDING

Misses' Coats with Modish Furs

that until now have been much talked about at $59.50 — come in a most extraordinary purchase to sell

TOMORROW at $39.50

In Misses' Sizes—12 to 20 years

Fur Collars—two most fashionable styles—long shawl or Paquin-type shoulder model—in very effective furs—both long haired and flat—which while of rather humble origin are dyed to follow the latest dictates of Fashion—and, of course, the more conservative furs, too—such as caracul and pieced skunk.

Fur cuffs, too—on every coat. Five models in suede cloth and broadcloth-finish material—in black, bottle green, wine red, Royal blue or brown.

Satin-lined—also interlined.

$79 to $89 Coats at $69.50

Tweed coats trimmed with the fashionable gray goatskin or kit fox—also dress coats.

Clearaway—

Frocks and Ensembles $17

Until now $25 to $29.50
Some originally $35 and $39.50

Frocks of the lightweight tweeds, covert cloths, wool crepes and wool reps.

3-piece Ensembles with wool jersey cardigans and skirts—and blouses of crepe de chine, fancy jersey or satin.

Sizes 12 to 20 years.

WANAMAKER'S—SECOND FLOOR, OLD BUILDING

A STARRY world . . . a glistening world . . . a mad world . . . a jolly world . . . a world to make your dreams come true . . . a world to make your eyes pop out!

Mid frost and snow and stars and trees you'll wander in a fairyland!

Up one aisle and down another and in and out through a mystifying maze of toys and joys for girls and boys . . . straight up to the throne where sits . . . nobody else in the world but just—

Santa Claus himself . . .

The Court of Dolls
Friendly Animals
Doll Houses and Furnishings
Automobiles
Sidewalk "Bikes"
Desks and Chairs
Airplanes
Trains on Tracks Sleds
Mechanical Toys
Construction Toys
Blocks Games to Play

Combination Dump Truck and Steam Shovel, $2 Set

Two sturdy toys of heavy gauge steel—Truck 25¼ inches long . . . Steam shovel 15 inches long and 11 inches high.

Toy Pool Table, $5

Mahogany finish frame 20 x 39 inches . . . with folding legs . . . rubber cushions . . . 16 balls . . . two cues and triangle.

The Rolmonica, $2.50

Just breathe into it and turn the handle . . . the rolls are changeable like a kodak film . . . four rolls with the instrument . . . other rolls 10c each.

Juvenile Airplane, $12.75

Looks like an airplane but it stays on the ground which is much safer for young fliers . . . slip into the seat, work the pedals and away you wing . . . length over-all 50 inches . . . wing spread 50 inches . . . for children 3 to 7 years.

Personal Service will fill mail and telephone orders

WANAMAKER'S—TOY WORLD, FIRST GALLERY, NEW BUILDING

New and Youthful Hats

$7.50

The $12.50 grade

Turbans of satin and felt—*illustrated.*

Bonnets—the young Fashionables favorite name for the little turbans of belting ribbon.

Felt hats—some trimmed with lace or velvet.

Satin turbans—Velvet hats—beautifully draped.

WANAMAKER'S—SECOND FLOOR, OLD BUILDING

IN THE INEXPENSIVE DRESS SHOP

Silk and Wool Frocks

For Women and Misses

$12.75

The $16.50 to $19.75 grades

Frocks for street and afternoon wear

Satins and canton crepes

Coverts, wool crepes and tweeds

Good selection of colors

Incomplete size ranges

Sizes 14 to 20
Sizes 36 to 44

WANAMAKER'S—THIRD FLOOR, OLD BUILDING

Now! New! Victor's Greatest Triumph in Tone Quality

Victor Radio-Electrola No. RE-75

Surpasses all previous Victor achievements in acoustics—the science of tone . . . a radio that is really a musical instrument, plus all-electric Victor record reproduction . . . in the most luxurious cabinet ever built by Victor . . . for alternating current . . .

$350

tubes and installation extra

Victor Radios, $155 and $215

No. R-32 and R-52
tubes and installation extra

Victor Radio-Electrola $275

No. RE-45
tubes and installation extra

Convenient terms of payment may be arranged . . . trade-in allowance made on standard radios or talking machines, according to age and condition.

WANAMAKER'S RADIO SALONS FIFTH GALLERY NEW BUILDING

See Your Windows Wearing Organdie. Then

Frilled and Fluted Curtains

In Flower Garden Shades

$3.85 pair

The $5 grades

Curtain sets of sheerest permanent finish organdie . . . crisp and new and dainty . . . in flower shades that are exquisite . . . the ruffles are fluted quaintly and there's a valance and a pair of tiebacks to match each one . . . and best of all they're bound to launder perfectly . . .

White, ecru, tea rose, rose, blue, shell-pink, canary, nile green, reseda green, peach, apricot and orchid

Personal Service will fill mail and telephone orders

WANAMAKER'S—THIRD GALLERY, NEW BUILDING

Aluminum Double Roasters

$4.90 grade, 14 inches long . **$3.95**
$6.00 grade, 16 inches long . **$4.45**
$6.45 grade, 17½ inches long . **$5.25**

Heavy gauge aluminum. Self-basting cover. Steam vent for quick browning. Excellent for cold-pack canning, bread baking, frying large amounts of food, and storing bread or cake, as well as for roasting the Thanksgiving fowl.

WANAMAKER'S—SEVENTH GALLERY, NEW BUILDING

WANAMAKER PLACE AT 9TH STREET
Broadway to Fourth Avenue — 8th to 10th Street

Wanamaker's
Formerly A. T. Stewart

STORE OPENS AT 9
STORE CLOSES AT 5:30

Wanamaker's
Formerly A. T. Stewart

For orders and inquiries—GRAmercy 6200
For all other calls—STUyvesant 4700

LEHMAN POINTS WAY TO GUARD PROSPERITY

Asserts Business Factors Are Favorable and Opposes Wage Cuts or Lessened Buying.

EXPECTS GAINS IN EXPORTS

Indicates That State Will Speed Building Program to Stimulate Industry.

URGES GENEROUS CREDITS

Hollander, at Political Science Meeting, Likens Recent Stock Market to Gold Rush.

Lieut. Gov. Herbert H. Lehman told how he thinks prosperity can be maintained in the country last night at the forty-ninth annual dinner of the Academy of Political Science, at the Hotel Astor.

Despite the fact that business probably will be affected to some extent by the stock market depression, Mr. Lehman said he did not believe the recession would "assume serious proportions or be of long duration" if the situation is "properly and intelligently and constructively handled." Declaring that "too many hopeful and constructive factors exist for any pessimistic outlook," he pointed out that commodity prices are, if anything, too low and that credit is available to any one who is entitled to it.

The State of New York, the Lieutenant Governor intimated, will assist in keeping the wheels of industry turning by speeding up its hospital, prison and road construction programs.

George E. Robert, vice president of the National City Bank, another speaker at the dinner, discussed at length the causes of the stock market break. The Federal Reserve officials, by not checking the wave of inflation at its inception by raising its rediscount rate at one stroke instead of by driblets, were responsible in a measure, he said. At the same time, the speaker pointed out that the ability of a bank of issue to control credit is limited by the public's ability and willingness to bid up interest rates on call loans.

Urges Community Effort.

Mr. Lehman warned against proceeding "along haphazard lines, depending too greatly on the efforts of others or on governmental authority."

"Prosperity," he said, "does not come for the wishing. It does not come through dicta. It does not come through consultation and conference alone, valuable as these undoubtedly are. It must be the result of community effort, intelligently applied and directed. Government can lead, inspire and coordinate; effective action, however, in a situation of this kind must come alike from manufacturer and worker, farmer and consumer, merchant and banker."

Addressing himself first to the consumer, the Lieutenant Governor declared that this was no time for clutching purse strings in sudden economy. To do so, he asserted, would be "bad psychology, bad business and bad morals."

"One neither wants nor expects any one to buy unnecessarily or beyond his or her means," he said, "but certainly those who have the financial ability legitimately to satisfy their desires both for necessities and luxuries should not hold back purchases or fail to carry out commitments at this time.

"To do so can result only in increased and unnecessary unemployment and adversely affect their own personal financial interests and the interests of the whole country."

Favors Generous Credits.

Although merchants and manufacturers of responsibility and standing will be able to obtain credit at reasonable rates, Mr. Lehman pointed out that because of the increase of deferred payment merchandising, dependent upon credit not furnished by the banks, it is important that the credit lines given to the small dealer, the distributer and the consumer himself, by merchant and manufacturer, be not curtailed.

Steps toward increasing foreign trade, Mr. Lehman said, will "not only be valuable now but will have constructive usefulness in the years to come." The prospects for export business now, he continued, are better than they were two months ago, because the "buying power of European countries has been or will be increased."

"In the first place," he declared, "because of lowered interest rates and other reasons there have been large withdrawals of capital by foreign countries, making available funds from this country for investment abroad, particularly in the way of financing public improvements."

Opposes Cutting of Wages.

"Understanding" between capital and labor, the speaker held, is an essential factor in the maintenance of prosperity. It is no time for employers to curtail buying power by wage cuts or lowered working conditions, he asserted.

"Nothing," he continued, "could unsettle general conditions more than a hurried and wholesale discharge of workers or the attempt to take advantage of a situation to reduce wage scales."

Mr. Lehman frowned upon building by Federal, State and municipal governments "just for the sake of building," except in "specific emergencies, which do not exist now." Still, he said, many necessary improvements which ordinarily would be carried on over a period of time might well be speeded up.

"I refer," he said, "to many projects in this State which are clearly shown to be essential for efficient and orderly government, or for the improvement of the health, happiness and prosperity of the people. These projects, so far as resources and provision of law will permit, should be speeded up, so that benefit may come to the country from increased employment and increased purchase of materials.

"I am certain that the State of New York not only will maintain but increase, so far as it may, its construction program during the coming year, laying particular emphasis on the building and maintenance of roads, the construction of hospitals and prisons, and similarly greatly needed and serviceable undertakings."

Likens Market to Gold Rush.

At the afternoon session, Jacob H. Hollander, professor of political economy at Johns Hopkins University, declared that the country has just passed through as mad a period of speculation as characterized the California Gold rush of 1849. Lionel D. Edie, former professor of finance of the University of Chicago, asserted that the public should not forget that it is the responsibility of the Federal Reserve Bank to prevent financial crises as well as to ameliorate them after they occur.

Banking leaders and corner grocers from one end of the country to the other plunged into the stock market in the past eighteen months buying securities for cash or "on a shoestring," Professor Hollander declared. They ignored yield and earnings in the belief that the country's growth would increase "the equity and boost the price" of shares of sound enterprises. They made no allowance for business recessions, he said, "for speculative manipulation or foreign disturbance," and meanwhile "the appeal of investment trusts had depleted current savings and the lien of subscription rights had committed prospective income."

"It was as unbalanced a gold rush as sent Illinois farmers into Death Valley, or New York shoemakers around the Horn in the '50s," he continued, "and the fate of the participants has been not dissimilar."

Urges Early Reserve Action.

Mr. Edie, who is now connected with the Investment Research Corporation of Detroit, said it was the general belief that the Federal Reserve System has a responsibility not only to check but to foresee stock market crises and to forestall such developments by raising the rediscount rate. At the same time, he hailed as "admirable," the manner in which the reserve banks "came to the rescue in the last week of October, 1929.

"They are asked," he continued, "to repair the damage after the storm has passed and mitigate the harmful effects on business and restore a healthy condition in industry. We insist that the Federal Reserve Board assume responsibility in the midst of a crisis and period of convalescence after a crisis. But according to traditional philosophy we have not been willing to assign them responsibility for prevention of the crisis. We must come to the principle that the function of a central bank is to prevent just such a crisis as has occurred."

Discussion at the forenoon meeting was confined to the topic "Speculation, Credit and Business." Carl Snyder of the Federal Reserve Bank of New York spoke on the relation of credit and prosperity.

If trade and credit grow at the same rate, he said, commodity prices remain stationary. When credit expansion outstrips trade, commodity prices rise. No relation exists, however, he said, between bank credit and commodity prices.

"An excess of credit," he declared, "is as harmful as a deficiency of credit. Credit is all essential, but an excess is disastrous and too little brings on hard times."

Thorough Analysis Stressed.

Edgar Lawrence Smith, president of the Irving Investors Management Company, Inc., declared that while it was too soon yet to "appraise the effects of market deflation," the present is the time "to urge a more comprehensive study of the past as a guide to the future."

Relative to investment trusts, he said, everything about them "depends upon the management." Banks, because of the riper experience of their managements, he continued, found themselves better prepared for the decline in securities values. Investment trusts, he said, in times of crises should lay aside their competitive positions and work for the common good.

Others who addressed the meeting were Frank Schneider, financial editor of The New York Sun; Alexander Dana Noyes, financial editor of The New York Times; W. Randolph Burgess, assistant Federal Reserve agent of the Federal Reserve Bank of New York, and Oliver M. W. Sprague, Professor of Banking and Finance of Harvard University.

Troopers Rescue a Motorist And Then Give Him Ticket

Special to The New York Times.

HIGHLAND, N. Y., Nov. 22.—State Constabulary troopers disclosed in Highland, N. Y., today an odd experience two troopers had with Douglas Delaney, a motorist, who, after he is alleged to have struck the troopers' car in an automobile collision and fled near Pine Hill, later dashed his car into a creek and was saved from drowning by the pursuing troopers. He lives in Highland.

Delaney, in driving rapidly along a narrow State road after the accident, is alleged to have plunged his car into the creek, near Allaben. Troopers Cashin and Soles, who were in the car that was struck by Delaney's car, were informed a motorist was marooned on the roof of his own car in the creek and asked to go there and rescue him.

The policemen allege when they reached there and gave the distressed motorist a hand they found it was the driver who fled from them after the crash. They gave him a ticket on a reckless driving charge.

LAY UNIFICATION BEFORE GOVERNOR

Fullen and Associates Confer With Him in Albany on the Board of Control Bill.

HOPEFUL OF THE OUTCOME

Submitted Whole Legislative Program, Including Crossing Elimination.

The Transit Commission conferred yesterday with Governor Roosevelt in Albany on its plan for rapid transit unification and the Untermyer transit control bill designed to make it effective. Chairman William G. Fullen and Commissioners Leon G. Godley and Charles C. Lockwood returned to this city last night with renewed confidence that Governor Roosevelt's message to the 1930 Legislature would contain recommendations which would strengthen the city's hand in the coming fight for passage of the Untermyer measure.

Commissioner Frank X. Sullivan of the Board of Transportation also took part in the conference. Besides the unification plan the commission submitted to Governor Roosevelt its views on proposed grade-crossing elimination legislation. In short, the conferees discussed substantially the same legislative program which the commission recently outlined to the joint legislative commission now investigating the Public Service Commission law of the State.

Will Present Plan Soon.

The next move in the cooperative program of the Transit Commission and the Board of Transportation to make unification a reality will be the submission to the Board of Estimate in the near future of a form of resolution approving the principle of the Untermyer unification plan and the bill.

It was learned last night that conferences among the Transit Commission, the Board of Transportation and the Board of Estimate will be resumed as soon as Controller Berry is back at his desk, probably some time next week. It is understood that Mayor Walker will urge the prompt endorsement of the tentative plan and the bill. This will not be a final commitment because under the law the estimate board has the right to pass upon the final unification plan before it can be formally adopted.

Governor to Be Here Today.

Governor Roosevelt will be in the city today before leaving for Warm Springs, Ga., where he will work upon the executive budget and the annual message. Chairman Fullen of the Transit Commission said yesterday that the Governor in his discussion of the unification plan and bill showed a thorough knowledge of all its details. The data concerning the plan were sent to him by the commission several weeks ago.

Mayor Walker and the Transit Commission are especially anxious to get the Board of Estimate's approval of the unification plan so that the city will be able to present the strongest possible front when the Untermyer bill comes up for hearing in the 1930 Legislature. The bill was brought to the attention of the joint legislative commission not only to obtain the support of that body but also to forestall any argument at future legislative hearings that the Transit Commission failed to make every possible move to advance the cause of unification.

The extent to which Governor Roosevelt might touch upon the New York City transit situation in his message, it was said last night, would probably be affected by the fact that the joint legislative investigating committee had the matter under advisement. It was recalled, however, that State Senators John Knight and Warren Thayer, members of the commission, have both declared that the real forum for detailed discussion of the unification plan is a joint hearing by the Legislature's committees on public service. It was also regarded as possible that the investigating committee might make a preliminary report in time for legislative consideration.

The unification conferences between the B. M. T. and the city and Transit Commission are also slated for early renewal. The company, it is understood, will again back the Untermyer bill at Albany, but is anxious to have the Board of Estimate pass upon it first. If the bill goes to Albany with official municipal approval the company is prepared to begin a canvass of its stockholders to ascertain their attitude toward the Untermyer plan. The company's directors have already approved it in principle.

State and city transit officials do not expect the Untermyer measure to be met with any less opposition than in the 1928 and 1929 sessions of the Legislature, when it failed to reach a vote. Their hope is that its chances of passage will be increased by the fact that a concerted drive is now being made from every possible angle. The general political situation and the fact that 1930 will witness another Gubernatorial campaign are also factors, although neither city nor State transit officials have cared to comment upon this angle.

CALLER LUCKILY IS FIREMAN

Comes to Sell Tickets, Stays to Quell Blaze at 535 Fifth Avenue.

A fireman called at the office of the Kempner Realty Corporation on the twentieth floor of the Bank of United States Building, 535 Fifth Avenue, just before noon yesterday to sell tickets for a benefit entertainment sponsored by an organization of his fellow fire-fighters. As he stepped off the elevator he heard a voice at the telephone switchboard, "Fire, 535 Fifth Avenue, fire!"

A red signal over a door to his right indicated the location of the emergency fire hose and the timely visitor, quickly put to duty, dragged the line through the corridor and into the private office of Sidney L. Preville, a vice president of the corporation. The desk of Miss Vivian Waibel, a secretary, in one corner of the room was cracking and sputtering with flames that soon enveloped it.

The fire alarm in the building brought L. Frederiksen, the superintendent; Edward Bauerband, chief electrician, and others to the realty office. A deluge of water put an end to the blaze and fireman summoned by Miss Agnes M. Johnston, the switchboard operator, found nothing but a cloud of dense smoke, battered furniture and a soaked rug when they arrived from stations at 33 West Forty-third Street and at Fiftieth Street and Lexington Avenue.

In the meantime, the fireman of the benefit entertainment had disappeared without leaving his name, and inquiries among the others brought no clue of his identity.

APPROVE NEW HIGH SCHOOL.

Superintendents Plan Building in Brooklyn to Cost $2,250,000.

The Board of Superintendents approved yesterday a recommendation for the construction of a new high school building in Brooklyn at an estimated cost of $2,250,000. The recommendation was made by William A. Boylan, associate superintendent in charge of buildings.

It was explained that the facilities offered for senior students at the Franklin K. Lane Junior-Senior High School and the Bushwick High School, both in one district, were greater than the demand there. Seniors of the Lane School, according to the present plan, will be transferred to the proposed new building to be erected at Jamaica Avenue and Enfield Street, on a plot owned by the Board of Education.

The present building of the Lane school then will be used as a junior high school.

Snow Likely Here Today as Freezing Winds Sweep Storms From Southwest Toward City

Winter weather gripped the Northwest, the Middle West, the East and eight Southern States yesterday, sending the mercury down to new low levels for the season in some States and bringing unseasonal snowstorms as far South as Shreveport, La.

New York City, usually decried for its bad weather by visitors, escaped the snowfalls and unusual temperatures of other places. In Elizabeth, N. J., which had the first freezing weather of the season, one man died of exposure and another, rendered semi-conscious from the cold, was taken to a hospital.

The average temperature here was 35 degrees for the day, the thermometer reaching its minimum of 30, or two degrees below freezing, at 4:30 A. M., and climbing to its maximum of 39 at 1:45 P. M. A biting northwest wind, blowing at from six to nineteen miles an hour, gave New Yorkers a foretaste of severe weather ahead.

Cloudy weather today, with probably occasional snow today and tomorrow, with increasing northeast and east winds becoming fresh, was the forecast made by the local Weather Bureau last night.

A blanket of snow, the earliest in many years, covered North Louisiana, North Mississippi, Tennessee, Kentucky, Arkansas and parts of Virginia and North Carolina last night. More than three inches of snow was recorded in Sheffield, Ala. As the storm moved westward, subfreezing temperatures followed on the wings of a strong northwest wind, according to The Associated Press.

The unseasonable snowfall in Virginia caused Governor Harry F. Byrd and his official party of forty persons, who have been making an air tour of the State in sixteen planes, to halt at Martinsville, Va. Governor Byrd and some members of his party motored from Martinsville to Roanoke to fill speaking engagements, and to await the air squadron today, provided the weather is favorable for flying.

Storm warnings for Lake Superior, Northern Lake Michigan and Lake Huron from Alpena north were issued by the Chicago Weather Bureau. The warning said the storm was approaching from the southwest.

Duluth, Minn., with 4 degrees below zero; Lander, Wyo., with 6 below zero, and Kansas City with 2 below were among some of the low temperatures recorded. Thermometers at Charles City, Iowa; LaCrosse, Wis.; Madison, Wis.; Moorhead, Minn., and St. Paul, Minn., all registered zero weather at 7 A. M. It was 8 above at Chicago and Omaha, 6 at Milwaukee and Des Moines and 2 at Huron, S. D.

ATLANTA, Ga., Nov. 22 (AP).—Three deaths and two persons probably fatally injured had been attributed today to the South's foretaste of Winter, which has brought snow eight States weeks in advance of the usual peppery falls. Thermometers dropped to sub-freezing points in many sections for the first time of the season. Arkansas suffered most severely from the cold.

Finding late yesterday of the body of F. A. Corley of Norphlet, Ark., who apparently was a victim of the cold, and the death of Ed Bullard, 22, State highway employe, in an automobile accident directly resulting from the low temperatures, brought the death list to three. Luther Monday of Atlanta was killed near Smackover, Ark., yesterday when struck by an automobile as he was repairing his car on a roadside during a snowstorm.

FAVORS JURY DUTY FOR ALL OVER 50

Dr. Chandler Tells Session of Crime Board Older Men Can Serve With Least Hardship.

PRISON LABOR DISCUSSED

Collins Says A. F. of L. Backs It, but Would Bar Products From Interstate Commerce.

A proposal to wipe out all exemptions from jury duty for persons more than fifty years of age, with the single exception of clergymen, was made at the session of the New York State Crime Commission at the Bar Association Building yesterday, as a working compromise to the proposed law eliminating exemptions for all persons regardless of age.

Dr. George F. Chandler, a member of the commission, made the suggestion, pointing out that it would be difficult to persuade national guardsmen, volunteer firemen and others now exempt from jury duty, to support a bill depriving them of that right. He urged that men of fifty have usually established their business or occupation and are in a position to spare time for jury duty, whereas younger men, intent on getting ahead in business, seek to avoid jury duty.

The proposal was favorably received by a majority of the members of the commission, and will be given further consideration when they meet again. They have indicated their belief that jury reform is a pressing need, and that elimination of the present exemptions is necessary as a first step.

Elimination of the present exemptions was one of the measures urged by the New York Board of Trade, which, through its law committee, presented a report on jury laws prepared by George L. Eipern of the committee. Measures to reduce the number of qualified jurors excused from service and a proposal to have justices, rather than the attorneys, examine prospective trial jurors, was also urged in the report, which contended that New York's record in these respects was far behind many other States. The number of peremptory challenges allowed in New York State, as compared to the much lower figure in most other States, was also presented through tables in the report.

William Collins of the American Federation of Labor appeared before the commission at the morning session to outline the position of that body on the matter of prison labor. Seven amendments to the law were suggested by Mr. Collins, which in general would provide that convicts could be employed in manufacture and highway construction, provided the work was carried on by the State and shipments were not allowed in interstate commerce. The amendments would also permit the State's own needs to be supplied by convict manufactures where possible.

Others who appeared at yesterday's sessions included Dr. Hastings B. Hart of the Russell Sage Foundation, Paul W. Garrett of the National Society of Penal Information and Dr. E. Stagg Whitin of the National Committee on Prisons and Prison Labor.

Out Today

What Substitute for Prohibition
Ex-United States Senator W. Cabell Bruce of Maryland

Defeat of the Political Zionists
I. Wm. Zukerman, London Journalist
II. B. G. Richards, Ex-Secretary American Jewish Congress

A New Code of Sea Law
I. Hon. Burton L. French
Chairman House Naval Sub-Committee
II George Young, British Diplomat

DeRivera, Puppet of Alfonso
Abbé Alphonse Lugan, Eminent French Catholic

The Soviet Grain War
Alzada Comstock

Mussolini's Seven Years
Carleton Beals

Scottish Hopes of Home Rule
Hon. R. Erskine of Marr

Numerous Other Important Articles

December Current History
"A Chronicler Not a Critic"
Published by The New York Times Co.
On News Stands 25 Cents

AIR POLICE PUPIL WRECKS A PLANE

Runaway Craft Crashes After Patrolman Starts Engine While Alone on Field.

HE ESCAPES JUST IN TIME

Wanamaker Says Kafka Is One of His Best Students and Gives $20,000 to Buy Official Plane.

Special to The New York Times.

ROOSEVELT FIELD, L. I., Nov. 22.—After a practice "forced landing" near Hicksville this afternoon, a plane of the Roosevelt Aviation School in charge of Patrolman Otto A. Kafka, one of Commissioner Whalen's embryo flying police, started as he cranked the motor, almost caught him in the whirling propellor, careened across the little emergency field in which he had landed and crashed against the far side.

Kafka, who is regarded as one of the best of the police students has arrived at the solo stage of his instruction. He left the school field alone with the plane and decided to land at a small field near the Aviation Country Club field at Hicksville. He shut off his engine for a "dead stick landing," negotiated it without mishap, and then inspected the ship preparatory to taking off for home.

It was then he found that no chocks were available to block the wheels of the little training plane. However, he tied the control stick back to hold the tail of the plane down, turned on the gasoline line and switch, and stepped in front to swing the propeller.

With the quick fall-away motion, he whirled the blade. The engine roared and the plane started forward. The policeman made a quick dive under the left wing as the plane passed him. It careened across the short field and crashed on the far side, damaging the propeller and breaking one wing.

He then obtained transportation back to the school to report to his superior, Rodman Wanamaker 2d, special deputy commissioner for aviation.

Mr. Wanamaker said that Kafka was one of his best students. He classed the incident as unfortunate, and said that the patrolman was just a little overzealous in starting the motor with the throttle too wide open. As far as is known Kafka will go on with his air training and the plane will be repaired as soon as possible.

Commissioner Whalen did not comment on the accident, but did announce the receipt of a check from Mr. Wanamaker for $20,000 with which to purchase the first official plane for the flying section of the Police Department of New York. He said that he would decide on the plane to be bought in the next few days after a consultation with his deputy commissioner and other advisers in aeronautical matters.

Mother of Missing Salesman Ill.

Special to The New York Times.

BEVERLY, N. J., Nov. 22.—Failure to find William A. Cooper, 30-year-old securities salesman of this place, who disappeared in Philadelphia on Oct. 26, has caused the illness of his mother, Mrs. Charles H. Cooper of Burlington, N. J. His family cannot account for his being missing, as he had no financial or family trouble, and fear he met with foul play.

MOONEY ACCUSES GERMANS OF BLAST

In Letter to Senator Schall He Recalls Louis J. Smith in Sabotage Trial.

SEEKS FILED CONFESSIONS

Senator Puts Letter in the Record and Declares He Will Press for Federal Inquiry Into Bombing.

Special to The New York Times.

WASHINGTON, Nov. 22.—From his cell in San Quentin prison, California, Tom Mooney, who has served fourteen years of a life sentence for throwing the bomb which killed ten persons and wounded forty in the 1916 Preparedness Day parade at San Francisco, has written a remarkable letter to Senator Schall of Minnesota, accusing an organized group of German secret agents, engaged in sabotage against this country before the United States entered the World War, of the crime for which he was convicted.

In the letter, which Senator Schall asked to have inserted in the Congressional Record today, Mooney demanded a Federal investigation of statements that Louis J. Smith is alleged tot have made in a death-bed confession in 1922, that he, and not Mooney, hurled the bomb.

Senator Schall said that he would press for a Federal investigation, and pointed out Mooney's argument that if the bomb-throwing was done at German instigation it might be brought under the scope of Federal authority. The Senator declared he believed in Mooney's innocence.

Says Smith Was German Dynamiter.

Mooney's letter, after stating that he had followed developments in the alleged Smith confession through the newspapers, said in part:

"For your information, Louis J. Smith is the same Smith who was the 'star' witness for the United States Government vs. von Bopp, Military Attaché of the German Government; Mrs. Cornell and C. C. Crowley, private detective, and Louis J. Smith. Smith was, if my memory serves me right, pardoned by President Wilson to enable him to become a witness for the government and not be impeached as such witness because of his joint participation in these crimes.

"Smith was the actual dynamiter for the German Consul, von Bopp, and was directed by C. C. Crowley, who was the go-between and close-up man to the Consul.

"Von Brinken, Military Attaché, was in charge of this rough stuff. He got his orders from von Bopp, and in turn transmitted them to Crowley, who gave them to the actual dynamiter, Louis J. Smith, at the bottom. In his testimony, if memory serves me well, Smith recited all of the crimes he committed for the Germans, naming the various jobs, how, when and where they were committed and for what purpose—the weakening of the allies' cause in this country.

Recalls Smith's Testimony.

"Louis J. Smith was a man of expert knowledge of explosives; the German Government hired him out of the Hercules Powder Plant at Pinole, Cal., because of his knowledge of explosives and their routing.

"It was Smith's job to blow up as much of these explosives as was possible while en route to the Allies. He testified to blowing up one barge with fourteen tons of explosives aboard in Puget Sound, near Tacoma, Wash. The watchman aboard that barge was never seen after the explosion. It was a plain case of murder.

"Two years ago I tried to get a copy of the testimony of Louis J. Smith from the transcript taken in the trial of the German Consul and his aides in San Francisco, in January, 1917, but was unsuccessful. My reason for wanting to obtain said confession was to check up in a general way on the affidavit of Alfred H. Spink, a reputable newspaper man of fifty years standing, who died about a year ago.

"Spink's affidavit is substantially based on the same theory as these revelations that you have brought out from the man in Ohio. Spink was in a position to know much, and he was firmly convinced that German agents in this country did the explosion.

Involves Former District Attorney.

"I am asking the secretary of my defense committee to send to you a copy of the Spink affidavit, also copy of a credential the then District Attorney of San Francisco County, Fickert, gave to C. C. Crowley, ostensibly for the purpose of investigation of the dope or drug traffic between the United States and Canada, but in reality this credential was for the very real purpose of cloaking these conspirators' dynamiting activities against a friendly nation.

"It was brought out at the Bopp trial that Crowley was close to Fickert, who was pro-German and whose father fought on the side of Germany in the Franco-Prussian War in 1870. Fickert had on a number of occasions employed Crowley to do investigation work for him as District Attorney.

"I ask you to place before Congress an appeal for an investigation of the entire matter in so far as it has affected the foreign relations, in that they committed this crime in furtherance of their general plan of attack on the Allies' cause in this country.

"If the Preparedness Day explosion was one of the many crimes committed by the Germans, that would bring it under the scope of the Federal authorities. In the files of the Department of Justice there should be two confessions in addition to Smith's testimony and confessions. During their incarceration at McNeil's Island prison von Schack and von Brinken both confessed and asked the protection of the United States Government."

Mooney declares in his letter that he was "framed" for his efforts to organize a carmen's union, that two of his friends were offered $5,000 to "get him," that Crowley while a prisoner at McNeil's Island declared Mooney was innocent; that the memoirs of von Brinken published by The San Francisco Bulletin were summarily stopped when he wrote that his story "might change judicial decisions" and that it was Fickert's plan to use the "Mooney gallows" as a platform to campaign for the governorship of California.

Will Rogers Thinks Ford Didn't Know Pow Wow Rules

To the Editor of The New York Times:

BEVERLY HILLS, Cal., Nov. 22.—That was the first time Mr. Henry Ford had ever attended one of these big financial pow wows. He didn't know that all you was supposed to do was pass a resolution and then adjourn. He thought you had to do something definite, so he raised everybody's salary.

The Senate got sore when Mr. Hoover declared a national day of Thanksgiving to celebrate their closing. Now I kinder string with the Senate on this. They didn't pass the tariff bill, for the thing wasn't any good. Never blame a legislative body for not doing something. When they do nothing, that don't hurt anybody. When they do something is when they become dangerous.

Yours,
WILL ROGERS.

FRELINGHUYSEN OUT FOR SENATORSHIP

Announces That He Will Seek Nomination in New Jersey Primaries Next June.

URGES PARTY HARMONY

Edge Will Sail for His New Post as Ambassador to France on Dec. 6.

Special to The New York Times.

TRENTON, N. J., Nov. 22.—From his home at Raritan, N. J., former United States Senator Joseph S. Frelinghuysen today threw his hat into the ring as a candidate for the nomination for United States Senator at the primaries in June next year.

David Baird Jr., wealthy lumber dealer of Camden, was designated yesterday by Governor Morgan F. Larson to fill the vacancy arising out of the appointment of Walter E. Edge, the incumbent, to be United States Ambassador to France. Mr. Baird under this designation will serve until November next year, but a Senator must be elected at the 1930 November election to serve out what will remain then of Senator Edge's term, which comes to an end on March 4, 1931, as well as for the full six-year term to follow.

Pays Tribute to Edge.

The announcement of ex-Senator Frelinghuysen does not make it clear whether he will be a candidate for both the "short" and the long term. The statement follows:

"Conditions have so resolved themselves in the affairs of the Republican party in New Jersey that I feel that I should now announce my candidacy for the Republican nomination for United States Senator. I take this action in deference to the many friends and well-wishers who have urged me to do so, and with the feeling that my many years of service in public life will recommend me to the further confidence of the voters of our State.

"In his appointment of Senator Edge as Ambassador to France President Hoover has paid a signal honor to the State of New Jersey and to one of her distinguished sons. Mr. Edge takes with him the best wishes of the State for a successful career in this important post. In the appointment by Governor Larson of Mr. Baird to fill a part of Senator Edge's unexpired term I take this opportunity to congratulate Mr. Baird and to express my best wishes for his success.

"In this announcement I do not undertake to present a platform or discuss political problems in detail, but merely to make a brief statement of my candidacy, intending later to present more fully my views on public questions.

"The selection of our party nominees should be a matter of concern to every Republican voter of the State. Our party contests should be conducted on a high plane and with out bitterness. I urge that every effort be made to promote party harmony to the end that success may be assured. I ask the friendship and support of all members of the party. I respectfully submit my candidacy for the Republican nomination for United States Senator to the people of New Jersey."

Governor Larson today announced receipt of a telegram from Walter E. Edge announcing his resignation as United States Senator. The telegram stated that a letter containing his formal resignation would follow.

The Governor said that on receipt of this the appointment of David Baird to fill the unexpired term would be sent to the Secretary of State, so that the new appointee would be able to enter the United States Senate at the beginning of the regular session early next month.

Governor Larson added that he expected to see Mr. Baird within a few days to "talk matters over."

Edge to Sail Dec. 6.

WASHINGTON, Nov. 22 (AP).—It was announced today at Senator Edge's office that reservations had been made for the new Ambassador to France and his family to sail on the Isle de France of the French Line, Dec. 6, from New York.

He will return from Santa Fe, N. M., where he is paying a farewell visit to his son attending a ranch school there, on Thanksgiving Day. Much of his time from then until he boards ship will be taken up with learning the details of work in the Paris Embassy from State Department officials.

FIVE FREED IN BEER CASE.

Evidence Against Union Brewing Co. in Jersey Held Insufficient.

United States Commissioner A. L. Friedman dismissed yesterday the government's charge of criminal violation of a government permit to manufacture cereal beverages which had been brought under the Volstead act against three officers and employes of the Union Brewing Company, 333 Springfield Avenue, Newark, N. J.

The evidence, Commissioner Friedman said, was insufficient to hold the men for the grand jury.

Those who were arrested are Frank P. Litter, president; Moses Rubenfeld, vice president; Edward G. Desch, secretary-treasurer, and Herman Rost and Michael Hoffman, employes of the Union Brewing Company.

Government inspectors testified they had found forty-one cartons containing a dozen bottles of beer each of an alcoholic content greater than one-half of 1 per cent.

THREE FALL 150 FEET TO DEATH IN CHIMNEY

Steeplejacks Drop Down Stack in Brooklyn as Ropes and Scaffolding Give Way.

UNDISCOVERED ALL NIGHT

Bodies Lie at the Bottom of the Shaft While Workmen's Car Stands Unnoticed in Yard.

ANXIOUS WIFE STIRS HUNT

Mother of Three Phones Office of American Sugar Refining Co. to Inquire for Husband.

The death of three steeplejacks was discovered yesterday when their bodies were found in the bottom of a 150-foot chimney by Charles Kirschner, a boilerhouse foreman, at the Brooklyn plant of the American Sugar Refining Company, Kent Avenue and South Third Street. Late Thursday afternoon, while the men were repairing the chimney top, the ropes and scaffolding gave way and the three hurtled 150 feet to death at the bottom of the shaft.

The dead were:

WILLIAM T. CLARK, 36 years old, of 8 Melrose Avenue, North Darlington, N. J.
ANTHONY MILLER, 27, his brother-in-law, of 27 Handel Avenue, North Darlington, N. J.
ALTON CLARK, 22, of 543 Central Avenue, Harrison, N. J.

William Clark, an independent contractor, had been engaged by the company to remove fifteen feet from the top of the chimney. Together with Miller and Alton Clark, at first erroneously reported as William's brother, he resumed work on the job Thursday morning. They were seen working as late as 3 o'clock that afternoon, according to an official of the company. They were next seen in a lifeless heap on the grating at the base of the long shaft. Just when or how the accident happened was not definitely established, but the police concluded that the scaffolding had collapsed.

Apparently no one noted their disappearance, nor was any one curious about the presence of their automobile in the yard of the plant long after closing time. Alarmed at her husband's failure to return home, Mrs. Clark phoned the office of the company at 7 o'clock yesterday morning. Kirschner was sent to investigate, and upon opening the manhole leading into the bottom of the chimney, he came upon the bodies.

He called the police and turned in a fire alarm, Dr. Morrillo, arriving with an ambulance from the St. Catherine's Hospital, pronounced the men dead upon his arrival and judged from their condition that the accident had occurred at least ten hours before.

Mrs. Clark, informed of her husband's fate, hurried over from New Jersey. She remained at the Bedford Avenue Police Station while John Delaney, a friend who had accompanied her, went down in the Kings County Morgue to identify the bodies.

Clark was the father of three children, the eldest of whom, Robert, was 7 years old yesterday. Both he and Miller, who was Mrs. Clark's brother, had been residents of North Darlington for ten years, but young Alton Clark came to New Jersey from West Warwick, R. I., only a few weeks ago, it was learned. His mother was informed of the accident yesterday.

4 HURT AS SCAFFOLD FALLS.

Employer in Bronx Under Arrest in Prison Ward of Hospital.

Three bricklayers and their employer were seriously injured yesterday when a scaffolding collapsed and they fell two stories at 452 Cyrus Place, the Bronx. The employer, Anthony La Vecchia, 27 years old, of 2,363 Prospect Avenue, is under arrest in the prison ward of Fordham Hospital on a charge of violating the building code.

The frame building is owned by Mrs. Ida Basso of 2,170 Washington Avenue and was being remodeled. The men were erecting a brick wall on the west side of the building, when the wooden scaffolding gave way. La Vecchia was charged with erecting an improper scaffolding.

The other men injured were: Dominick Spallone, 20, of 2,458 Hughes Avenue; Charles Massaro, 26, of 2,250 Cambreleng Avenue, and James Boccia, 42, of 1,209 Van Nest Avenue.

ORDERS SALESMAN SEIZED.

Traffic Court Acts After Flippant Telegram Is Sent to Patrolman.

A flippant telegram sent by Mack A. Raymond, automobile salesman, of 306 West Eightieth Street, to the policeman who gave him a summons on Oct. 20 caused Magistrate Ewald in traffic court yesterday to issue a warrant for Raymond's arrest.

Patrolman Newton W. Lacy of Traffic F was looking for Raymond in the court when a messenger boy paged the policeman and gave him a telegram which read:

"This message is to confirm my telling you at the time you were making out my invitation that I would not be in New York Friday of this week and therefore unable to answer your summons. This, of course, I regret much as I love your company. Love and kisses.

"P. S.—Of course you know I can't plead anything but not guilty when I do appear."

Lacy showed the telegram to the magistrate, who had it read into the record and then issued the warrant.

The summons was handed to Raymond at 125th Street and Lenox Avenue after it is alleged he drove past a stop signal.

Weisbord Indictments Dropped.

Special to The New York Times.

PASSAIC, N. J., Nov. 22.—Passaic County Judge Joseph A. Delaney signed an order today nolle pressing five indictments against Albert Weisbord, Communist leader, growing out of labor disturbances in 1925 and 1926. Three of the true bills charged him with hostility to the government. Prosecutor J. Vincent Barnett said labor conditions here were good and he did not wish to create unrest by moving the trial.

GRAND JUROR TELLS OF OTTO'S LAPSES

But His Own Memory Fails in Story of Check at Perjury Trial of Ball Pool Owner.

EX-REVENUE MAN TESTIFIES

Former Federal Agent Admits He Got $100 a Week From Lottery While in Government Service.

The taking of testimony in the trial of James J. Otto, one of the former owners of the defunct Albany Baseball Pool, on a charge of perjury, began here yesterday before Federal Judge Coxe and a jury. Otto was brought here to face trial from the Atlanta Penitentiary, where he was sentenced for mail fraud, in connection with the pool.

The perjury charge grew out of Otto's testimony before a Federal Grand Jury in an inquiry by Federal Attorney Tuttle designed to link several prominent persons to the pool.

At that time Otto pleaded ignorance concerning many matters on which he was questioned about and on the assumption that he could have given the information sought, he was indicted for perjury on three counts, representing the number of times he appeared before the jury.

The first witness, John B. Forsyth, a member of the grand jury, told of the appearance of Otto before that body. The witness could not remember the amount of a check that figured in the transactions of the pool. The check referred to was for $129,000. The fact that the witness could not recall the amount of the check was used by Otto's counsel to support his contention that the failure of the memory of Otto about the check, which ran a much longer time, was not to be wondered at.

Assistant United States Attorney Thomas T. Cooke read the testimony of Otto before the grand jury.

William J. Pringle, called to the stand, said that he once served the government as an internal revenue agent, and that one of his duties was to see that the pool paid the proper tax. He also served the pool, he said, by keeping its books for which he received a weekly salary of $100. In 1927, Pringle testified, he left the government service and became a permanent employe of the pool. He said he worked directly under Otto.

AUTOIST WINS FOR LOST OIL.

Ohio Appeals Court Finds Filling Station Employe Was Negligent.

The Court of Appeals of Ohio in the case of National Refining Company vs. Clancy heard the appeal from a decision in favor of Clancy, an automobile owner, in a suit against the owner of a gasoline filling station for negligence. The facts showed that Clancy, needing oil, drove into the National Refining Company's station, which was equipped with the usual raised racks upon which cars are placed for the purpose of greasing and changing oil. He remained in the car while a station attendant drained the crank case by removing a plug from the bottom, and filled it with fresh oil.

After driving about sixty miles the crank case became dry, resulting in serious damage to the motor because of overheating. The suit was brought on the ground of negligence of the attendant in not properly replacing the plug in the crank case. After the jury had returned a verdict for $305, the filling station company sued out a writ of error, contending that the trial court "erred in not directing a verdict for the defendant after all plaintiff's testimony was in, and again erred in not directing a verdict for defendant after all the testimony was in, for the reason that there was no evidence to show negligence or carelessness on the part of the defendant company, that nothing but an inference could be drawn, or, as is argued, an inference from an inference, and, under the ruling of the Supreme Court, unless there is more than that, the plaintiff is not entitled to recover."

In affirming the lower court judgment, Presiding Judge Vickery of the Court of Appeals, who wrote the opinion of the court, said:

"It is perfectly manifest in this case that the plug was put in, but, according to the testimony of the experts, if it had been properly put in and a wrench had been properly used it could under no circumstances have come out. So, then, the inference from this fact—not an inference from an inference—would be that the plug was not properly screwed in; that is, no wrench had been properly used on it. * * *

"It seems to us that here was a jury question. It was fairly submitted to the jury under proper instructions, and the jury having found for the plaintiff below, we do not see how we can disturb the finding. We think that counsel for the plaintiff in error are wrong when they say this is only a case of an inference upon an inference. We think it is a case of an inference from the facts in the case. We think the jury was fairly warranted in coming to the conclusion that this plug was not properly replaced, and that that was the cause of the injury."

Gets Incan Relics.

A rare collection of ancient Peruvian Incan art has been acquired by the Middle American Research Department of Tulane University, New Orleans, La., Frans Blom, head of the department, announces. The collection, one of the finest in America, according to Mr. Blom, includes vases, necklaces, clay images of gods, pottery, utensils and pieces of silver and other metals. Much of the collection dates back more than ten centuries and is in excellent state of preservation. A vase, modelled from two figures in the act of kissing, is one of the earliest evidences of this form of salutation. Mr. Blom believes, that is to be found in Indian art. Orange, red, brown, black and white are the colors represented in the collection. One brilliantly colored water jar is made in the form of a horse.

Profits From Timber.

An example of profits that can be derived from growing timber on abandoned farm land was recently reported to the United States Forest Service. Earle Keene, a farmer near Golden Hill, Md., cut sixty-two cords of wood last year from an area of less than two acres which was under cultivation in 1898. Since 1898 several cords of wood have been removed in thinnings.

E. W. GRIER HEADS ARTISTS.

Toronto Painter Honored by Royal Canadian Academy.

MONTREAL, Nov. 22.—E. Wyly Grier, R. C. A., Toronto painter, was elected president of the Royal Canadian Academy of Arts at the annual meeting this afternoon.

Mr. Grier was born in Melbourne, Australia, and came to Canada in 1876. He studied in London at the Slade School of Art under Professor Alphonse Legros and the Julian Academy in Paris under Bouguereau and Tony Robert-Fleury and in Rome. He exhibited at the Royal Academy from 1886 until 1893, at the National Academy of Design, New York, and at Munich, Berlin and Dusseldorf.

He received a third-class medal at the Paris Salon, 1890, and a silver medal at the Pan-American Exhibition in 1901. He was elected A. R. C. A. in 1893 and R. C. A. in 1894. He was president of the Ontario Society of Artists from 1908 until 1913, having been a member of that society since 1898.

He has three works in the National Gallery of Canada at Ottawa, "Portrait of the Artist," "Noon" and "The Master of Northcote."

WATCH BRITISH WAR PLANE.

High Navy Officers See Fast Craft Perform Over Capital.

WASHINGTON, Nov. 22 (AP).—A spectacular demonstration of a standard fighting airplane used by the British Royal Air Force, the Fleet Bristol Bulldog, was staged before high naval aviation authorities at Anacostia Naval Air Station today by Captain C. S. Uwins, a World War ace in the British squadron.

The airplane was purchased by the navy for study and experimental purposes after the Schneider Cup races in September when British planes established new records for speed.

A single seater biplane was constructed to attain a speed of 180 miles an hour, carrying a full military load, consisting of two machine guns, ammuntion, four bombs, radio set and fuel for about three hours' flying time. Its specifications are 20 miles an hour further than the army and navy standard pursuit planes but it does not have the numerous safety features required on American military aircraft.

Captain Uwins threw the little airplane into spins, barrel rolls, half-rolls and loops and dived from unusual heights despite low-hanging clouds, freezing temperature and a brisk snow-fall driven by a strong wind.

WINS RACE WITH DEATH.

Nebraskan Reaches Bedside of Student Son in Bay State Hospital.

WORCESTER, Mass., Nov. 22 (AP).—A. O. Schramm of Pierce, Neb., who left Omaha yesterday morning in a race with death by airplane and train to the bedside of his son Wallace, 22, who is in a hospital here suffering from burns, reached his goal this afternoon about 2:30 o'clock, coming here from New York by train.

He went immediately to his son, who was burned in the chemical laboratory at Holy Cross College on Wednesday in making tests as a post-graduate student for a Master of Science degree.

Mr. Schramm flew from Omaha to Cleveland via Chicago, and boarded the train in Cleveland last night for New York. Young Schramm is in a critical condition with the chances against his recovery.

STUDIES LENIN'S BRAIN.

Prof. Fogt Says Microscope Shows Great Qualities of Leader.

MOSCOW, Nov. 22 (AP).—Professor A. B. Fogt tonight said that microscopic examination of the brain of Nikolai Lenin in the five years since the father of the Communist revolution died had shown extraordinary qualities of intellect, breadth of vision and richness of blood. Professor Fogt is a well known brain expert of Berlin and president of the Moscow Institute for the Study of Brains.

He said he had never before observed such large pyramid cells as appear in the deep parts of the covering of the brain. These large cells explained Lenin's extraordinary grasp on matters, his quickness of thinking and his comprehension of many subjects, he asserted.

In the "Pantheon of Brains" of the professor are the brains of thirteen prominent Russian scientists, writers, inventors, physicians and revolutionists.

TWO DIE IN KENTUCKY DUEL.

Empty Pistols Into Each Other—A Third Is Wounded.

HEYBURN, Ky., Nov. 22 (AP).—Two men were killed and another seriously wounded in a shooting fray here last night. The dead are Dan Hensley Jr., 24, and Boyd Carnes, 25.

Albert Hensley, 21, who was seriously wounded, was taken to a Pineville hospital.

Dan Hensley Sr., a witness to the shooting, said Carnes and his brother went to Gillis Hensley's home with liquor last night and an argument started a few minutes later.

Carnes, the older Hensley said, threatened Gillis Hensley and Dan Hensley Jr. entered the argument. The younger Hensley and Carnes emptied their pistols into each other, he said.

Albert Hensley was struck by a stray bullet, according to the witnesses' story.

TO RETIRE AT WEST POINT.

William H. Tripp Served 44 Years in Academy Printing Plant.

Special to The New York Times.

WEST POINT, N. Y., Nov. 22.—Superintendent William H. Tripp of the printing plant of the United States Military Academy at West Point has just applied for retirement after forty-four years of service in the institution, it was announced today.

Colonel Sherburne Whipple, the adjutant, in granting his request for retirement, praised him for his long, efficient and loyal service.

He has had charge for several years of the printing and binding work in the academy and in his long career there met, as cadets, many of the Major Generals and other army officers of high rank when they were receiving college instruction on the reservation. Mr. Tripp will complete his services in a few days.

International House for Chicago.

CHICAGO, Nov. 22 (AP).—An International House to cost more than $1,000,000 on the Midway adjacent to the University of Chicago campus was announced tonight by Frederic Woodward, vice president of the university, at a foreign students' dinner at the La Salle Hotel. It was understood that the donor was John D. Rockefeller Jr., who has built similar houses in New York and Berkeley, Cal.

JUDGE SHOOTS MAN, FAILS TO REPORT IT

Declares It Was Not Necessary, as Act Was in Self-Defense.

THE VICTIM IS RECOVERING

Judge Asserts Farmhand Whom He Shot Had Threatened Him With a Club.

Special to The New York Times.

PITTSBURGH, Nov. 22.—Judge Thomas C. Jones of McKeesport shot his farmhand in the chest Saturday night at his Versailles Township farm and then failed to notify the township authorities or county detectives. He explained that he "didn't think it was necessary" to report it, the affair being one of self-defense.

The farmhand, Tod Olson, 55, is in the McKeesport Hospital and recovering.

Judge Jones said that he, Mrs. Blanche Knox, his sister-in-law, and Fauntly M. Jones, his grandson, went to the farm. He perceived that Olson had been drinking. A request that certain work be done upon the farm angered Olson, but the judge pacified him for the time.

Later the judge decided to visit the barn and took with him a revolver. As the judge approached Olson stepped into his path with a large club. The judge fired and wounded him.

HOSPITAL AIDES' VACATIONS.

Logical Reward for Work, Says a Superintendent.

That vacations should be provided for in all employment agreements and should be regarded as a bonus or reward for continuity of service is the belief of G. W. Olson, superintendent, California Lutheran Hospital, Los Angeles, says The Modern Hospital.

"To allow any vacation for less than a year's service is unwise," Mr. Olson believes, "although there may be instances when in the interest of the employe's health or for an equally good reason the annual vacation may be divided into two periods, one taken at the end of six months, the other on the completion of the year. When vacation time is thus advanced to an employe, it should be understood that if the employment agreement is not fulfilled as to length of service, the wages paid for vacation will be applied on working time in the final financial settlement.

"Vacation," Mr. Olson says, "is the most logical reward that can be given over and beyond an adequate wage to industrious and loyal workers."

The vacation policy at the California Lutheran Hospital is to give a month's vacation with pay to all professional and technical workers in executive or advisory capacities; two weeks with full pay to all other workers. No vacation is given for less than a year's service, but half the vacation may be taken after six months on condition that if the worker quits before the year is up the vacation must be made up.

FARM PRODUCTS IN STORAGE

Greater Refrigeration of Stocks Is Reported This Year Than in 1928.

Cold-storage holdings of practically all the agricultural commodities that are held in such storage, were larger on Sept. 1 this year than a year ago, the only important exception being case eggs, the holdings of which were 8,540,000 case this Sept. 1 as compared with 9,944,000 cases in 1928, says a report issued by the bureau of agricultural economics, United States Department of Agriculture.

Stocks of creamery butter on Sept. 1 were reported at 168,074,000 pounds as compared with 136,175,000 on Sept. 1 a year ago; American cheese, 86,654,000 pounds as compared with 83,906,000 last year; total meats, 648,053,000 pounds as compared with 771,689,000; lard, 179,890,000 pounds as compared with 177,888,000, and frozen poultry, 49000000 pounds as compared with 40,749,000 pounds.

Of the total stocks of meats in storage, the bureau reports 32,091,000 pounds of frozen beef on Sept. 1 as compared with 17,603,000 on Sept. 1 last year; frozen pork, 177,038,000 pounds as compared with 173,617,000, and frozen lamb and mutton, 3,159,000 pounds as compared with 1,691,000 a year ago.

First Aid in the Water.

The important place accorded to swimming and water first aid in the training of the Boy Scouts of America proved a constant source of wonderment to the Boy Scouts of the world attending the recent international "jamboree" at Birkenhead, England, says the American Red Cross. "Jamboree" is Boy Scout lingo for convention. In the opinion of the Red Cross representative, the water-safety movement of all other countries will respond to the enthusiasm of the Scouts, who never were too tired to crowd about the demonstrations given by the American Scouts, whom they cheered as enthusiastically as though "rooting" for their own teams in Scout games. Scoutmasters were particularly impressed by these exhibitions and the methods of popularizing water-safety instruction through pageantry. The English newspapers gave evidence of appreciation of this factor in the life of the boy by printing columns of colorful stories reporting the water work of the American Scouts.

Frances Halls Edge Appointment.

PARIS, Nov. 22 (AP).—Many French newspapers today commented pleasantly and welcomingly on the appointment of Senator Walter E. Edge of New Jersey to become Ambassador here. They seemed especially impressed that he, like the late Ambassador Herrick, achieved success from a modest beginning. They predicted his economic and financial experience would contribute to a common sense settlement of outstanding problems such as the tariff.

Maine Mother's 25th Child Born.

PORTLAND, Me., Nov. 22 (AP).—Birth of the twenty-fifth child of Mrs. Francesco Sangello of this city, was recorded in vital statistics of Portland today. Included in the twenty-five children born to Mrs. Sangello there have been three sets of twins. Twelve of the children now are living. Mrs. Sangello is forty-two years of age, and her husband, a laborer, is 47. They were married in Italy, but came to this city immediately after their wedding.

TWO RUNAWAY BOYS FOILED IN TRIP SOUTH

They Get to Atlantic City and There Police Balk Search for Winterless Land.

Special to The New York Times.

EAST CHESTER, N. Y., Nov. 22.—Dudley and Wayne Tackaberry, 12 and 10 years old respectively, returned tonight to the home of their father, Robert A. Tackaberry, at 4 Scarsdale Avenue, two disillusioned adventurers. Their two-day search for a place where there is no Winter and no school ended in Atlantic City when the police took a hand in the affair.

The two boys started on their quest yesterday morning. For several weeks they had been expressing their dislike for Winter. Dudley is one of the brightest pupils in East Chester High School, according to William McClelland, the principal, but he objected to attending school. So did Wayne, who goes to Wilmont Grammar School. Some day, they told their mother, they were "going South" where it was warm and where they would not have to go to school.

How they got to Atlantic City remained unexplained tonight, but they arrived there last night and spent the night at a boardwalk hotel. Then they ran out of funds. Dudley, who had seen his father write and cash checks, thought that would be a good way to replenish the treasury. He wrote a check for $10 and they took it to a drug store to get it cashed. The clerk called a policeman, who questioned the boys and then notified their parents.

TAGGING VERMONT TROUT.

Results of Experiments in Liberation Reported.

As a part of its field program the Pittsford (Vt.) experimental trout hatchery of the United States Bureau of Fisheries has initiated some tagging experiments in order to obtain accurate data on the travels of brook trout. This is stated to have an important bearing on the "closed-stream" method of trout conservation, in which certain branches or sections of streams are closed to the fishermen in an attempt to improve fishing in adjoining waters.

The first fish available for the experiments, says a statement issued by the bureau, were some adult male brook trout, of which there was a surplus at the hatchery last year. These were marked with the regulation fish tags and liberated in three streams.

Just before the Vermont season opened fishermen were urged to report the taking of marked fish. As only 135 of these large fish were liberated, a high percentage of return was not anticipated, but results were better than expected, according to the bureau. Sixty-nine per cent of the fish liberated in one brook were recaptured. Most of these had not moved far from the place of liberation, congregating, it seemed, in the nearest suitable holes and remaining there despite freshets and general high water. The opening day of the trout season found these hole dwellers an easy prey for the early anglers. In fact, the bureau points out, most of the returns from this stream were obtained in the first two weeks of the fishing season. Movement in all cases was either negligible or down stream, the fish being caught over two miles of stream. Most of them, however, were taken near the place of planting.

From the second brook 27 per cent of the planted fish were captured. All these trout had moved from one to three miles down stream. On the third stream a return of 20 per cent was reported. These fish had gone down stream one-half mile from the place of liberation.

Although the number of fish reported was quite satisfactory, it is not contended, says the bureau's statement, that this planting of some 130 extra large trout is an ideal way of conducting tagging experiments. The chief value of this first tagging work, it is stated, was the interest aroused in such experiments and the assurance of cooperation by the local game and fish organizations in the future tagging experiments. It is now planned to mark and liberate many thousand of younger and smaller trout that have not yet acquired such faith in the way of men that the first day of open fishing sees their travels summarily and finally ended.

KEEPS BERRIES FRESH.

"Cold-Pack" Method Is Extolled by Agriculture Department Expert.

More than 100,000 barrels of strawberries were packed by the "cold-pack" or "frozen-pack" method in 1928, according to G. M. Darrow, senior pomologist of the United States Department of Agriculture. This amount is the equivalent of 4,000 to 5,000 carloads of fresh berries in crates.

Handling strawberries in this way is the outstanding development of the industry in recent years, Mr. Darrow says. The fresh berries are packed in fifty-gallon barrels, usually with one part sugar to two or three parts berries, and placed in storage at a temperature below freezing. Packed in this way they are like fresh berries when ready for use.

Preservers have found that a better preserve can be made from cold-packed berries than from berries fresh from the field.

Also because preserved berries deteriorate after a time, cold packing and storage offer a remedy for this difficulty by making it possible to put up preserves as they are needed. Furthermore, the preservers can utilize their preserving plant the year through instead of for a brief period of a few weeks at the strawberry season.

A still newer development, Mr. Darrow says, is the cold packing and storing of both strawberries and raspberries in small containers for home use. Several million packages were handled by the cold-pack method this year.

$30,000,000 for Milk Bottles.

Do you use milk bottles for jam, kerosene, paint and other household articles? Perhaps you use them for flower vases, or in numerous other ways. If they get too dirty, probably they are thrown out with the ashes or trash. Such a procedure is far too common, says the United States Bureau of Dairy Industry, and adds pointedly to the consumer's milk bill. The annual milk-bottle bill of the nation is close to $30,000,000, the bureau says, and at least $20,000,000 of this is loss occurring after the bottles leave the dairy. Last year in one large city, junk men picked off the city dumps 20,000,000 milk bottles which had been thrown away. These bottles had a value of over $1,000,000.

The Times "Leads the Way" in Quality of Rotogravure Printing

(From an article on rotogravure printing in special printing number of The London Times, October 29, 1929.)

To see the most extensive and intensive states of rotogravure one must look to the United States, where a newspaper is not considered up to date unless it has its weekly rotogravure supplement. The New York Times, which possesses undoubtedly the finest rotogravure newspaper plant in the world, has for many years led the way with the quality of its weekly supplements.

In 1914 The New York Times, newspaper pioneer in rotogravure in America, began the first rotogravure picture section distributed to a large newspaper circulation. The weekly output of The Times rotogravure plant is over 4,000,000 sections.

In this plant are printed the Rotogravure Picture Section, the Magazine and Book Review (parts of the Sunday edition of The Times, and also four Suburban Rotogravure Picture Sections distributed in the New York metropolitan district every Sunday); The Annalist—a weekly journal of finance and commerce; Mid-Week Pictorial—a picture magazine issued weekly.

The New York Times publishes a greater volume of rotogravure advertising than any other publication in the world. All advertising is subject to strict rules of acceptance.

The New York Times

WHERE THE BEST WORKERS MEET THE BEST EMPLOYERS

The Help and Situations Wanted columns of The New York Times are an exchange depended upon alike by competent men and women in search of employment and by high-grade employers in need of experienced workers. More high-grade classified advertisements appear in The New York Times than in any other New York newspaper.

On a recent Sunday 243 distinct occupations were named in Help and Situations Wanted announcements, representing the greatest variety in any newspaper. Cooks and superintendents, metallurgists, doctors' assistants and instrument makers, stenographers and topographical draftsmen, milliners and radio tube engineers were a few, indicating the broad scope of these advertisements. Whatever the occupational need, whether from the point of view of worker or employer, it can be best and most quickly filled through The Times.

Advertisements offered for publication in The New York Times are subject to carefully framed rules and investigation. Every possible precaution is taken to protect Times readers from the fraudulent practices of unscrupulous advertisers.

Telephone your Help Wanted advertisements to

LACkawanna 1000

or the Mineola office—Garden City 3605; Westchester—White Plains 5300, or Newark—Mulberry 3900.

59,000 Expected to See Yale and Harvard Meet in Their 48th Game Today

YALE AND HARVARD SET FOR GAME TODAY

Elevens to Meet at Cambridge in 48th Contest With 59,000 Expected to Look On.

ELI IS SLIGHT FAVORITE

Booth Will Start, Coach Says—Harvard Players Are in Fine Condition.

YALE HOLDS FINAL DRILL

Squad Braves Icy Field for Brisk Session, While the Crimson Team Remains Idle.

WEATHER PROBABILITIES.

CAMBRIDGE, Mass., Nov. 22 (AP).—Cold and cloudy weather with possibility of snow or rain was predicted by the Weather Bureau for tomorrow, when the football teams of Harvard and Yale meet in the Stadium.

By ROBERT F. KELLEY.
Special to The New York Times.

CAMBRIDGE, Mass., Nov. 22.—Under what promises to be cold, wintry conditions, the football teams of Yale Cambridge hotels tonight and tomorrow at Harvard Stadium for the forty-eighth time since the games were started in 1875. The largest crowd that has ever seen a game in Cambridge has filled the Boston and Cambridge Hotels tonight and tomorrow nearly 59,000 persons will watch two of the strongest teams these institutions have turned out in recent years battle beneath the steep sides of the stadium.

Yale arrived today, worked for half an hour on a snow-covered practice field and then retired to the University Club for the night. Harvard's team did not work at all, the men not even donning uniforms. Harvard's football practice for the year was ended yesterday in the baseball cage. Both coaches issued statements saying that each side was prepared for the hardest sort of a struggle and that both sides were physically ready for it.

In Boston and Cambridge tonight Yale still ruled a slight favorite, though the game approaches with the status of Albie Booth still in doubt. But what betting there was was at very slim odds, with every prospect that the odds would be even before the start of the game. No two major opponents have come together in recent years with a healthier respect for each other.

Stevens Foresees Great Fight.

"Everybody on the squad is in good shape with the exception of Loeser, who will not play," said Mal Stevens, Yale's head coach, when he arrived this afternoon. "Booth is all right and I expect to start him. The back field I announced last night is Yale's best combination. It will be Yale's hardest game of the season, I am sure. If we win, we will be tickled to death, and if we lose, we will lose only after a great fight. Yale is ready and looking forward to one of the best games since 1875, certainly one of the hardest fought."

Arnold Horween said much the same thing. "We know Yale is strong and that it will be at the peak for tomorrow's game. Harvard's squad is in unusually fine condition and Harvard is ready to give everything it has tomorrow," was his comment.

Loeser, Yale line man, arrived today limping. The statement of Stevens still left the question of Booth up in the air. Rumors and counter-rumors filled the streets tonight. You had your choice of everything from the report that he would not play at all to the one which said that Yale was only faking his injuries and that the sophomore sensation would be ready to play most of the game.

In his final statement, Stevens said only that he expected to start him. His expectations may be changed tomorrow morning. Stevens said he expected to start Booth the day before the Dartmouth game, but Yale's little back has yet to start any contest as a varsity member.

Booth Hampered by Injury.

From those who arrived with the [illegible] have been close to things [illegible] even it is pretty definitely learned that Booth is not in the best of condition. The muscles are affected in his leg and they have not come back to normal. However he has been handled carefully for two weeks in practice and there is little doubt that he will play some of the game tomorrow.

Harvard's team is in the best of condition. Every first string player with the exception of Potter is in first rate shape and the entire team, after a light week of work and no final practice at all, is keen and ready for football.

Weather conditions today were the worst since the football season started. It was very cold all day, with no sun to relieve the wintry aspect of things. The second teams of Yale and Harvard fought it out with each other on a frozen and slippery field.

The stadium itself was a cold-looking place. The canvas covering the playing surface was left in place all day. It is supposed to prevent freezing at temperatures above 28 degrees, but the thermometer flirted with that figure through the afternoon and tonight may turn colder. The snow has been swept from the seats, but the aisles are icy and there are snow piles at each end of the field. It is apt to be a very wintry setting for tomorrow's game.

Yale Squad Goes to Field.

Yale arrived at about 2 o'clock. The players, coaches and handlers split up between the Lenox Hotel and the University Club, and soon after the arrival the players were taken in buses to Soldiers Field.

With the stadium field still carefully covered, the Yale players were taken into the practice field just behind the stands, protected by a high wooden fence. The field was covered with snow and the work done was of the lightest type. The practice lasted only a bit more than half an hour when the players were taken back downtown in buses, their work for the year done except for the game tomorrow.

Harvard's coaches, with the wintry weather outside and the snowy field underfoot, decided against any sort of a workout. Instead, the Harvard team after classes was taken out to the Belmont Springs Country Club for supper. Later Jack Donohue, musical comedy actor, came out to entertain the players for a few minutes before rushing back to his evening performance in Boston. At bedtime the players were brought back to Cambridge and slept tonight in their own rooms.

With the players of both teams carefully protected from the excitement, Boston tonight was solely concerned wih the big game. All restaurants and hotel lobbies were decorated with Yale and Harvard banners and conversation everywhere, police, bellboys, waiters and bystanders, was all on tomorow's game.

Wood Also Is Discussed.

The main topic of conversation again was Albie Booth, though a Harvard sophomore named Barry Wood came in for a good share of it. Before leaving New Haven, Yale's coach announced that he planned to start Booth, Austen, McLellan and Ellis in his back field. This would mean that the Elis would start with their fastest ball carriers and in a different formation than any they have used yet this year.

It is quite conceivable that Stevens will change his mind before the start of things tomorrow. It has been his practice to start Bob Hall at quarter with Miller, Snead and Dunn. This is a heavier, harder-hitting back field and one regarded as the more likely starter.

It was regarded as probable that the only reason for starting Booth would be threatening weather, which made it advisable to use him before the field became wet. And it is also doubtful that McLennan and Booth will both be in the game at the start, for McLennan is the most reliable ball carrier outside of Booth on the Yale team. McLennan may start at quarterback, where he has been used in practice this week.

Odds on Yale Drop Steadily.

Earlier this week Yale was named as favorite at odds of 2 to 1. This was absurd and the odds have dropped steadily. Harvard, though defeated by Michigan and Dartmouth and tied by Army, is undoubtedly one of the best Harvard teams of recent years. In the Michigan game, with Wood doing the throwing, the Crimson uncovered a great forward-passing attack, a type of play which Yale has not been too successful at stopping this season.

The lateral has been worked deceptively into the Harvard scheme with the throwers sometimes holding the ball and running. Harvard tomorrow will be a fast, hard-hitting and intelligent team and one that ranks as practically even with the Blue.

Both colleges have fine forward lines this year. Yale was made the early favorite because of victories over Army and Dartmouth, and in each case the losing team had had a good deal taken out of it the week before by games against Harvard. Also, in both these games, Booth was ready for first-rate service. He is not for tomorrow's game. Yale won handily without him from Princeton, but Harvard this year has been a harder, better football team than Princeton.

The whole issue will be settled, as are nearly all football games, by the lines. Yale has had a better line this year than the Blue has boasted in some time. In the Dartmouth and Princeton games the line cleared out beautifully; Vincent is a splendid tackle, Greene a good guard and Palmer and Phillips, who will share the centre position, are two good centres.

Hare Capable of Brilliance.

There are really no weak men in the line. Truxton Hare is a brilliant guard at times, and Marting, though not so spectacular as Vincent often is, is a fine tackle. The ends, prepared by Charley Comerford, have come along very well this year. Hickok and Barres are a fine starting pair and McEwan is not far behind them.

But Harvard's line also is brilliant. The Crimson feels that Ben Ticknor is its best centre of recent years and the line right through is big, sturdy and fighting.

Harvard may have a bit the edge in the number of its good backs. The Crimson is better able to shift whole back fields during play without weakening itself, but Yale also has several good backs.

There is no reason for odds on this game. It is a very even thing, as are all Harvard-Yale encounters. The two teams come to this game mentally and, when possible, physically ready to give the best that they have. Yale, fresh from a hard fight with Princeton, has the biggest handicap physically, but Harvard has had few easy shots through the season.

There is no wonder at the interest in this game. Neither Yale nor Harvard may claim to rank with the best of the country, but they are well up in the parade and with the incentive which this game provides there ought to be plenty of brilliant football, excitement and breaks for the thousands who brave the cold of Soldiers Field.

Southern Methodists Want Game.

DALLAS, Texas, Nov. 22 (AP).—Southern Methodist University, will be ready to consider an offer from the Pacific Coast for a post-season game in the event it wins the Southwest Conference title, Dr. R. N. Blackwell said today.

Bates Signs Morey Again.

LEWISTON, Me., Nov. 22 (AP).—David B. Morey, who in his initial season as Coach at Bates College brought the Garnet its first State title in twenty-three years, today signed a three-year contract.

Yale Has Edge on Harvard In Season's Football Record

Yale, defeated only by Georgia, has an edge over Harvard in the season's record, the latter having lost to Dartmouth, 34 to 7, and to Michigan, 14 to 12. The Elis were victorious over the Army eleven, which held Harvard to a 20-20 tie. Yale, too, has been tied, Maryland holding it to a 13-13 deadlock the week before the New Haven squad won from Princeton.

The records of the teams this season follow:

Yale.		Harvard.	
89—Vermont	0	48—Bates	0
0—Georgia	15	35—N. Hampsh'e	0
14—Brown	6	20—Army	20
21—Army	14	7—Dartmouth	34
16—Dartmouth	12	14—Florida	0
13—Maryland	13	12—Michigan	14
13—Princeton	0	12—Holy Cross	6
166	59	148	74

FOUR OF THOSE WHO HAVE PROMINENT ROLES IN ANNUAL YALE-HARVARD CLASSIC TODAY.

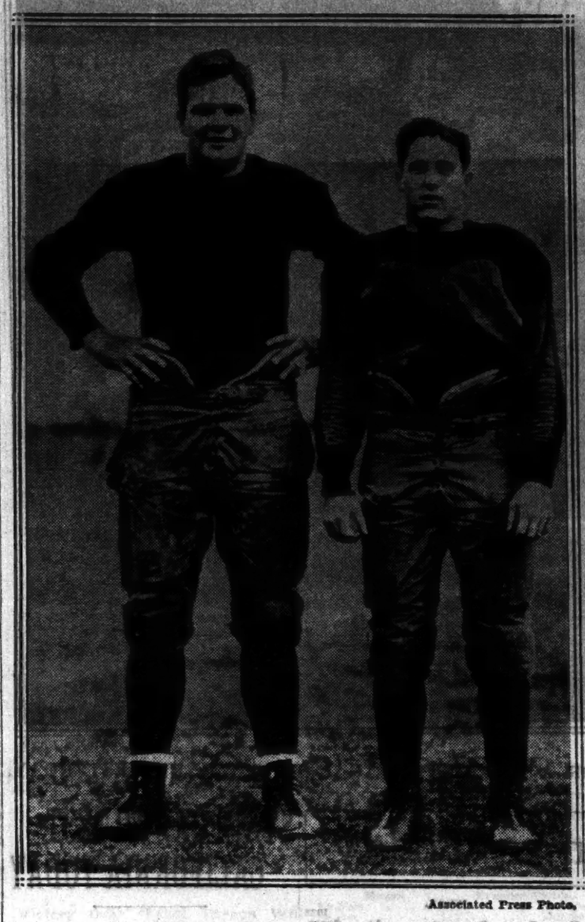

Associated Press Photo.
Captain Greene (Left) and Albie Booth of Yale.

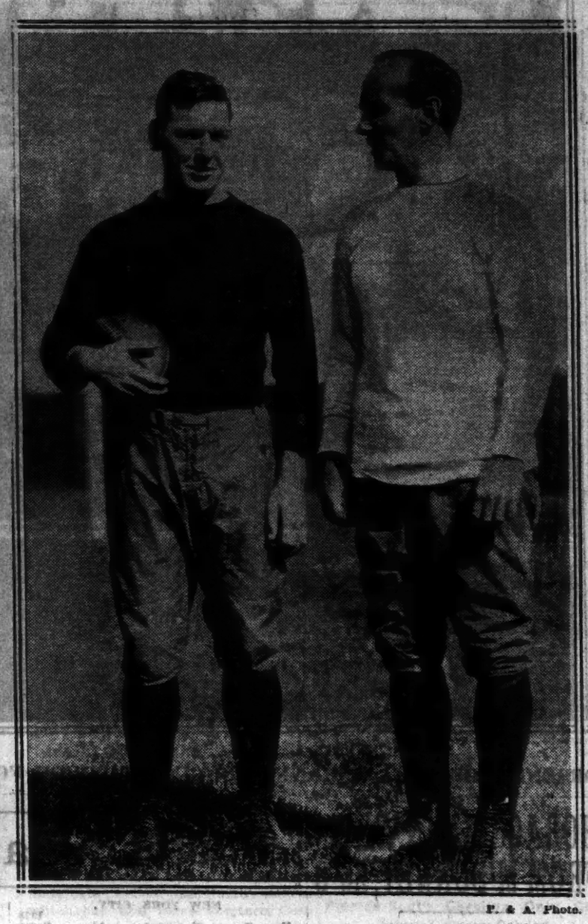

P. & A. Photo.
Captain Barrett (Left) and Coach Horween of Harvard.

BOSTON IS JAMMED FOR FOOTBALL GAME

Hotels and Restaurants Filled as Fans Await Harvard-Yale Classic Today.

BEDS ARE AT A PREMIUM

Billiard Tables Used by Alumni, While Others Secur City for a Place to Sleep.

Special to The New York Times.

CAMBRIDGE, Mass., Nov. 22.—Standing gaunt and cold, the new steel stands that rear above the snow-covered ground at the Harvard Stadium have wrought an unusual situation in the history of the annual Yale-Harvard classic.

The extra seating capacity of 4,000 that the new stands afford is the innocent cause of many things. One is the fact that the largest crowd that ever witnessed a Yale-Harvard game at Cambridge will be present. A second is the running of the largest number of extra trains that ever set out for Boston, to say nothing of additional sections on the regular trains.

The third is the taxing of hotel accommodations to a greater extent than ever before. The fourth is the ordering of new traffic regulations to take care of more automobiles than in the past, and the fifth and last is that every statistic that has stood as a previous attendance record will be shattered.

The leading hotels had been booked for as much as six weeks in advance and Harvard alumni were perceived making the rounds of the university clubs and fraternities in an effort to secure some sort of lodging, if none other than an extra cot. Even billiard tables have been pressed into service as beds, while it is expected that various hollow-eyed persons will be wandering around tomorrow after attempts to snatch sleep in chairs.

Forty-two Extra Trains.

The New York & New Haven Railroad is running a total of forty-two extra trains, twenty-two in and twenty out of Boston, twelve more than the previous peak two years ago. Even airplanes have been summoned into use, while the road traffic is expected to be of such proportions that eighty State policemen will be on duty to keep traffic at a normal flow.

Theatres and restaurants were doing a thriving business tonight, hotel dining rooms in particular being completely booked for dinner parties weeks in advance. Choice seats at the theatres have been sold long ago and speculators were busy getting rid of good locations.

That is about the only chance the speculators will have to profit from the game. Football tickets cannot be obtained. A regulation will be enforced whereby ticket holders will have to sign their own pasteboards, the signatures on ticket and application blank being subjected to close scrutiny.

Many Private Cars on Way.

In addition to special trains and extra sections there also will be many private cars attached to trains. The Princeton football team will have a private car added to the New England Express while the "Rambler" for George Widener will be attached to the same train.

Among other private car parties are Charles N. Armory in the "Henry Stanley," Charles V. Benton in the "Federal," Paul Block in the "Friendship," Charles B. Levey in the "New York," Seton Porter in the "National," J. W. Schiffer in the "Advance," Dearing Howe in the "Superb," Mrs. Payne Whitney in the "Adios," W. J. Salmon in the "Mereworth," Ogden Mills in the "Marco Polo" and Robert Holden in the "Washington."

Others who have chartered private Pullmans are: Howard S. Cullinan, William F. Ladd, M. M. Mumsell, Elks Clubs of New Haven, Advertising Club of New York, the Graduates' Club and the Union League Club of New Haven.

Borrowing from the practice of the railroads the Boston elevated and trolley lines will run additional trains while extra bus service will be added.

Among old Yale-Harvard records that will be smashed are the number of programs printed, the number of hot dogs sold, better press facilities, more souvenirs, more automobiles and more fur coats.

Football Scores

COLLEGES.

East.

Harvard 24	Yale 24
Roxbury School 13	Brown Fr. 0

West.

Arkansas Coll. 14	Coll. of Ozarks 7
Arkansas Tech. 20	Hendrix Henderson 14
Cotner 16	Doane 6
Luther 18	Central (Iowa) 0
Magnolia A. and M. 25	Little Rock 0
Muskingum 34	Kenyon 14
Ohio U. 33	Wittenberg 6
Phillips 7	Bethany (Kan.) 7

Far West.

St. Mary's 54	Nevada 0
Montana State 6	No. Dakota State 0
Whitman 29	Pacific 25

South.

Alabama Normal 14	Tenn Wesleyan 13
Duke Fr. 26	Davidson Fr. 6
Erskine 32	Lenoir-Rhyne 6
Lynchburg 6	Roanoke 6
St. Edward's 15	Simmons 0
Trinity (Texas) 26	S. W. Texas 13

SCHOOLS.

Local.

Horace Mann 26	McBurney 0
Riverdale 19	Storm King 0

Westchester.

Bronxville 13	Scarsdale 6
Eastchester 18	Rye 6

New Jersey.

Belleville 13	Orange 0
Carteret 40	No. Plainfield 0
Flemington 14	Hopewell 0
Freehold 7	Point Pleasant 6
Glassboro 19	Woodstown 0
Haddonfield 21	Audubon 0
Mount Holly 7	Bordentown M. S. 6

New Jersey.

Morristown School 32	Hackley 0
Paulsboro 7	Swedesboro 6
Vineland 13	Bridgeton 6

New England.

Danbury 13	Norwalk 0
Chapman Tech 7	Westerly 0
Milford 7	Mackenzie 7

Pennsylvania.

Chester 20	Collingdale 0
Frankford 24	Germantown H. S. 7
Haverford H. S. 19	Swarthmore M. S. 0
Malvern Prep. 33	Newman 0
Media 19	Springfield 6
South Phila. 13	West Phila. 0

BACK FIELD IN DOUBT.

Testwuide Only Swarthmore Ball Carrier Sure to Face Dickinson.

Special to The New York Times.

SWARTHMORE, Pa., Nov. 22.—Uncertainty as to the starting back field prevailed here on the eve of the final game with Dickinson College. Coach Roy Mercer would make no definite announcements.

Bob Testwuide, quarterback, is the only ball carrier certain to face the visitors. It is likely that Bob Schembs, Swarthmore's, freshman heavyweight, will see action in place of either Redman or McDiarmid. On the line will be Mahon and Captain Haviland, ends; Keefer and Dellmuth, tackles; Hicks and Booth, guards, and Croul, centre.

YALE-HARVARD ALUMNI TO GET PLAYS IN PARIS

Special Cable Report of Scores and Main Details to Be Sent From Stadium.

Special to The New York Times.

CAMBRIDGE, Mass., Nov. 22.—A unique press arrangement made in connection with tomorrow's Yale-Harvard game is a cable report for the combined Yale and Harvard Clubs in Paris. About a hundred graduates of the two universities will meet in one of the largest clubs of that city and will receive returns direct from the stadium of the principal plays and scores of the game, which will begin about 8 o'clock, Paris time.

The results of Yale-Harvard games have been flashed to the combined clubs of that city for several years but direct service has not before been arranged.

Line-Up for Yale-Harvard Game.

YALE.

Pos.	No.	Player.	Age.	Wt.	Ht.
L.E.	49	Hickok	21	183	6:02
L.T.	22	Marting	21	200	6:00
L.G.	50	Hare	21	198	6:02
C.	53	Palmer	21	198	6:02
R.G.	17	Greene	23	205	6:01
R.T.	32	Vincent	22	197	5:11
R.E.	36	Barres	20	163	5:11
Q.B.	43	Booth	21	155	5:06
L.H.	14	Austin	19	175	5:10
R.H.	33	McLennan	21	165	5:11
F.B.	10	Ellis	24	165	5:10

Substitutes.

Ends—West (15), Linehan (19), McEwen (24), Godman (27), Walker (28), Lindenberg (35), Uihlein (47), Tyson (55).

Linemen—Ferris (12), Betnes (18), Phillips (31), Welcker (37), Strange (40), Stewart (41), Gwin (43), Rotan (44), A. S. Hall (46), Ladd (51), Loeser (52), Hawley (54).

Backs—Bachman (11), Conklin (16), Miller (21), Gould (23), Cruikshank (25), Wilson (26), Dunn (29), Snead (30), Beane (34), R. A. Hall (39), Taylor (42).

HARVARD.

Pos.	No.	Player.	Age.	Wt.	Ht.
L.E.	33	Douglas	21	178	6:01
L.T.	36	Barrett	23	188	6:00
L.G.	62	Trainer	20	192	5:11
C.	55	B. Ticknor	20	193	6:02
R.G.	20	Talbot	19	198	5:11
R.T.	43	W. Ticknor	22	187	6:00
R.E.	65	O'Connell	26	180	6:00
Q.B.	52	Wood	19	175	6:01
L.H.	38	Putnam	21	175	5:11
R.H.	30	Devens	19	180	6:01
F.B.	28	Harper	19	173	5:09

Substitutes.

Ends—Moushegian (23), Burns (27), Ogden (37), Record (41), Harding (46).

Linemen — Cunningham (22), Lewis (26), Glides (31), Faxon (39), Ginman (40), Newhart (56), Davis (58), Upton (59), Myerson (61), Kuehn (64), Richards (67).

Backs—Batchelder (24), Wetmore (35), White (44), Mason (47), Mays (50), Huguley (51), Potter (60), Gilligan (66).

Officials.

Referee—Ed Thorp, De La Salle. Umpire—W. R. Crowley, Bowdoin. Field Judge—A. W. Palmer, Colby. Linesman—P. J. McCabe, Holy Cross.

Facts on the Game.

Game starts at 2 P. M. Time of periods—15 minutes. Probable attendance—59,000.

BAND MUSIC SPEEDS YALE ON ITS WAY

Eli's War Tunes Are Played as Squad of 37 Departs for Harvard Stadium.

PLANES CARRY STUDENTS

General Exodus of Yale Undergraduates Under Way—Autos Throng Roads to Cambridge.

Special to The New York Times.

NEW HAVEN, Conn., Nov. 22.—The departure of the Yale eleven for its forty-eighth football game with Harvard at Cambridge tomorrow was marked by only feeble demonstrations. A group of perhaps a hundred undergraduates was present when the squad of thirty-seven players left the Athletic Association offices and the cheering was unorganized. The Yale brass band was present and played Yale's football war tunes.

The players were driven to the Union Station, where there was no formal demonstration. With the coaches, faculty members and camp attendants, the party occupied two special cars.

Head Coach Mal Stevens said that his campaign plans had not changed and that he intended to present the surprise back field line-up, which he announced last night, Albie Booth, quarterback; Don McLennan, right halfback; Harlan Ellis, fullback, and Ned Austen, left halfback. Yale's line has been regarded as settled for a month, although it is possible that Phillips will succeed Palmer at centre.

Yale's Best Driving Power.

The college had expected that Hall would start at quarterback, Snead at left half, Miller at right half and Dunn at fullback. This playing combination possesses Yale's greatest driving power, while the first has shown the most brilliant specialty performances, Booth in all-around play, Hall in end running, Ellis and Austen in handling forward passes and in broken field play.

Trainer Charley Conners said that the condition of the players had improved the past week, but that Booth had not recovered his best physical form. Until yesterday Stevens had said that he may not use Booth during tomorrow's game because of an injured leg muscle. It is said that Booth will be employed in passing and kicking and that he is not yet in condition for line scrimmaging or even broken field running.

Betting in New Haven Light.

Betting here was light on the eve of the contest. It has been felt among Yale students that Harvard should give slight odds because of the crippled condition of Booth, but most Harvard rooters have instead demanded slight odds. These have not been conceded in general at Yale, and most of the money placed in the friendly wagers has been on even terms.

A general exodus of Yale undergraduates and Connecticut residents began today toward Boston. The roads were crowded with automobiles, and the State police and motor vehicle officials cooperated in directing the cars on the most available routes in crossing this State.

Two airplane parties left the Bethany Flying Field, about ten miles from here, about 1 o'clock, carrying nearly fifty undergraduates. Several other planes will make the trip tomorrow. Special trains will run from this city and Hartford to the Cambridge Stadium.

ST. MARY'S WINS, 54 TO 0.

Beats Nevada and Remains Only Unscored On Major Eleven.

SAN FRANCISCO, Nov. 22 (AP).—St. Mary's College overwhelmed Nevada, 54 to 0, at Kezar Stadium today to remain the only undefeated and unscored on major football team in the country. Nevada, however, threw two bad scares into supporters of the winning eleven.

Stations Which Will Broadcast Leading Football Games Today

By The Associated Press.

Harvard-Yale, National Broadcasting Company chain, 1:45 P. M.; Columbia Broadcasting System chain, 1:45 P. M.

Ohio State-Illinois, National Broadcasting Company chain, 1:45 P. M.

Detroit-Oregon Aggies, WJR, 2:15 P. M.

Wisconsin - Minnesota, WTMJ, WCCO, 2:45 P. M.; KSTP, 3 P. M.

St. Xavier-Denison, WSAI, 2:30 P. M.

Kansas Aggies-Nebraska, KFAB, 2:45 P. M.

Kansas-Missouri, KMBC, 3:15 P. M.

Birmingham Southern-Howard, WAPI, 3 P. M.

Texas Christian-Baylor, WBAP, 4 P. M.

California-Stanford, KFI, KFRC, KPO, KHJ, KOMO, 5 P. M.

Chicago - Washington, KYW, WCFL, WWAE, 2:45 P. M.

Northwestern - Notre Dame, WGN, 2:45 P. M.

Time shown is Eastern Standard and indicates start of broadcast, not start of game.

YALE SECONDS LOSE TO HARVARD, 13-12

All Scoring Is Done in First Half of Spectacular Running Contest.

SCHERESCHEWSKY IS STAR

Crimson Back Tallies Twice, While Finke Kicks Winning Point—Bachman Dashes 80 Yards.

Special to The New York Times.

CAMBRIDGE, Mass., Nov. 22.—The Harvard second football team scored a sparkling 13-12 victory over the Yale seconds in a spectacular running contest on one of the practice gridirons of Soldiers Field today.

All of the scoring was done in the opening half, and the only second-half threat was that of Yale in the last moments of the game, when a long forward pass put Yale on the Harvard 10-yard line, but after three rushes had failed a drop-kick was attempted and it went wide of the mark.

The game had been only a few moments old when McLoughlin, Eli fullback, broke loose on an off-tackle play and ran 50 yards for a touchdown. The drop-kick for the extra point failed. The Crimson scrubs retaliated on a series of smashing tackle plays, with Schereschewsky doing most of the carrying. The drive was an 80-yard affair and Schereschewsky went over from the 8-yard line. Finke drop-kicked what proved to be the winning point.

Bachman, a substitute Yale back, reeled off a fine 80-yard run for Yale's second touchdown early in the second quarter. The attempt for the extra point failed. Harvard scored its winning touchdown late in the second period when Schereschewsky made a 10, 15 and, finally, a 25 yard dash for the touchdown.

The line-up:

Harvard 24s (13).		Yale 24s (12).
Cole	L.E.	Lindenburg
Trafford	L.T.	Gass
Brooks	L.G.	Ingalsinger
Warner	C.	Strange
Movius	R.G.	Wade
Johnson	R.T.	Setmer
Foshay	R.E.	Gill
Finke	Q.B.	Bachman
Schereschewsky	L.H.	Muhlfeld
Parks	R.H.	Ingram
Brinkley	F.B.	McLaughlin

SCORE BY PERIODS.

Harvard	7	6	0	0—13
Yale	6	0	0	0—12

Touchdowns—Schereschewsky 2, McLaughlin, Bachman. Point after touchdown—Finke (drop kick).

Substitutions—Harvard: Levin for Johnson, Toomey for Warner, Donovan for Movius.

Referee—A. Ayer, Colby. Umpire—A. E. Lake, Lafayette. Linesman—Hugh Robertson, Brown. Field Judge—Myles Lane, Dartmouth. Time of periods—15 minutes.

ST. JOHN'S, ST. THOMAS END WORK FOR CLASH

Elevens Drill at Dexter Park Where They Meet Today—Both Teams Practice Passes.

St. John's College and St. Thomas College of Scranton, Pa., held their final workouts yesterday for their football game today. The teams will meet at 2 o'clock at Dexter Park.

St. Thomas took the field first at Dexter Park yesterday and worked out until 3 o'clock and then St. John's practiced until 5 o'clock. Both squads had a light drill, most of the time being devoted to the practice of formations and throwing of forward passes.

The probable line-up:

St. John's.		St. Thomas.
Manning	L.E.	Shotte
Carpinelo	L.T.	Gallagher
Karukas	L.G.	Cawley
Halleran	C.	McGrath
Simone	R.G.	Yanchunis
Dallelio	R.T.	Deus
A. Gallo	R.E.	Herko
Sheppard	Q.B.	Hanlon
Margolies	L.H.	Sannick
Stephens	R.H.	Robson
Pace	F.B.	Flannagan

Referee—J. C. Hennessy, Brown. Umpire—J. Buckhout, Holy Cross. Linesman—P. Corrigan, Fordham. Time of periods—15 minutes.

HOLY CROSS TEAM READY.

Ends Preparation for Springfield Game With Signal Drill.

Special to The New York Times.

WORCESTER, Mass., Nov. 22.—Holy Cross tapered off with a brisk signal drill today in preparing for Springfield tomorrow. Several changes were made for the starting line-up, the coaches giving the first string men a lay off. Alexeiff will be the only first string lineman to start.

The probable line-up:

Holy Cross.		Springfield.
McCord	L.E.	Blumenthal
Fitzgerald	L.T.	Geesman
Blaum	L.G.	Broker
Bergin	C.	Thompson
Bichel	R.G.	Peterson
Clark	R.T.	Rae
Alexeiff	R.E.	Lawrence
Klarman	Q.B.	Dougherty
O'Connell	L.H.	Nelson
Dougherty	R.H.	Orr
Clancy	F.B.	Drexel

FOOTBALL PROGRAM GLOWS WITH COLOR

Harvard-Yale, Lafayette-Lehigh, N. Y. U.-Rutgers Among Today's Traditional Games.

FORDHAM FACES HARD TEST

Clashes With Bucknell at Polo Grounds—Notre Dame Meets Formidable Rival in Northwestern.

Football for this year is bounding along rapidly to a close and soon the many thousands who turn out for the games each week-end will have nothing but memories of thrilling runs and goal-line stands until the next season rolls around. While today's program does not hold its usual quota of contests, it promises enough in color and competition to make up for the lack of numbers.

With the Thanksgiving Day holiday in the offing, many elevens, with traditional games scheduled, have chosen to give their players a rest today so that they may close their seasons next Thursday with every possible show of strength. Other teams, looking ahead to the grueling struggles promised for next Saturday, are down to meet opponents which they hope will not offer too much in the way of opposition.

Today, true to the custom of the gridiron game since its earliest days, holds its fair share of contests involving schools whose rivalry is a thing of many years, and at the very top of the list is the Yale-Harvard duel which will be fought on Soldiers Field at Cambridge.

Both Teams Are Strong.

Here is the climactic game of every football season, regardless of what has happened in the earlier days of the campaign. This year two teams of demonstrated strength will clash and the result is awaited with great interest. Last week against Princeton the Boothless Yale combination refuted the theory that it is a one-man team and put on two dynamic drives for touchdowns, with its gallant little star huddled on the sidelines throughout the contest. Harvard, composed of many of the veterans who triumphed over the Elis last year, with a strong line and a starling passer in Barry Wood, is likely to prove a towering obstacle indeed for the New Haven boys.

Fans in the local area are looking to the Fordham-Bucknell meeting at the Polo Grounds for their main football entertainment today. The Ram, with one of its best seasons in years, undefeated in eight starts, will strive to end the year with a clean slate. To do so, however Fordham will have to overcome Bucknell, undeniably powerful with successive victories over Villanova and Penn State to its credit in its last two outings. N. Y. U., at the Yankee Stadium, will attempt to draw up on Rutgers, which holds an edge in victories in the long series. The teams met for the first time in 1890 and the New Jersey institution has won fourteen times against eleven for the Violet. One contest ended in a tie.

Lafayette and Lehigh are two of the oldest rivals that football holds. Today they meet in Bethlehem and the home team, which has not fared so well with its Easton foe in recent years, hopes to win and make its season a success. The highlight of the Lehigh campaign thus far was its fine and courageous stand against Penn, although it lost by 10—7.

Notre Dame at Evanston.

Every Saturday finds Notre Dame arrayed against a most formidable foe and today is no exception for the South Benders. With the Army game only a week away, the fast-traveling Notre Dame team, still unbeaten and adding to its lustre every week, will take on Northwestern at Evanston. Northwestern, surprisingly beaten by Indiana last week, is sure to let go with everything it has in an attempt to stop Elder, Carideo, Savoldi, Mullins and company.

Out on the Pacific Coast a gigantic crowd will gather at Palo Alto to see the clash between California and Stanford which will determine the champion of the Pacific Coast Conference. California, yet to be defeated, is in the lead and a victory for the Bears will clinch the title. But if Stanford, rudely upset by Santa Clara last Saturday, stops Lom and his mates the situation will become quite involved. Southern California will oppose Idaho.

The Western Conference season will end today and chief interest will be in Purdue's attempt to maintain its undefeated record. Purdue clinched the crown for the first time in Big Ten history last Saturday and today will oppose Indiana, which checked Northwestern a week ago. The rejuvenated Michigan eleven meets Iowa, Wisconsin takes on Minnesota, and Ohio State plays Illinois.

Nebraska in Title Game.

In the Big Six Conference the outstanding contest is that between Nebraska and the Kansas Aggies. This struggle, too, is counted upon to determine the champion of the group. Nebraska, with one victory and two ties, is at the top, but will have to win to hold its place. The Aggies have won three Big Six games and lost one. In another Big Six game of traditional interest, Missouri will oppose Kansas.

Several intersectional games also mark the football calendar for this afternoon. Among some of the contests are Temple against Drake, Villanova and North Carolina State, De Paul and Niagara, Detroit and Oregon State, Washington from the Pacific Coast and Chicago, Oregon and Hawaii.

Among some of the games today which may be regarded as breathers for sterner tests ahead are Army against Ohio Wesleyan and Navy against West Virginia Wesleyan. Next Saturday Army goes into action against Notre Dame at the Yankee Stadium and Navy plays Dartmouth at Philadelphia. Other meetings designed as preparation for harder tasks in the near future are the Brown-New Hampshire, Holy Cross-Springfield and Boston College-Boston University contests. Brown takes on Colgate in their traditional clash on Thanksgiving Day and Boston College will face Holy Cross next Saturday.

Another undefeated team will play today when Davis and Elkins faces Canisius at Buffalo. St. John's plays at Dexter Park in Brooklyn today against St. Thomas of Scranton, Pa.

Strong Bucknell Eleven Will Meet Fordham Today—N. Y. U. to Oppose Rutgers

UNBEATEN FORDHAM PLAYS FINAL GAME

Maroon Eleven to Face Powerful Rival in Bucknell at Polo Grounds Today.

HINKLE IS VISITORS' STAR

Forward Pass Strong Attacking Weapon of Both Teams—50,000 Expected to See Contest.

RECORDS OF THE TEAMS.

Fordham.		Bucknell.	
45—Westminster, U	0	31—St. Thomas..	0
34—W. Virginia..	0	33—Albright....	0
25—N. Y. U....	0	7—W. and J....	14
7—Holy Cross..	0	6—Lafayette...	3
6—Davis-Elkins.	6	21—Gettysburg ..	0
7—W. Virginia..	0	12—Temple	0
7—Boston Col..	6	0—Villanova....	0
40—Thiel	7	27—Penn State..	0
162	19	158	23

By WILLIAM D. RICHARDSON.

Two of the strongest teams in the East will come together today when Fordham meets Bucknell at the Polo Grounds. The wearers of the Maroon have come up to the final game of the season with a clean slate, one of the few elevens in the country that can make that boast, while the Bisons have only one blemish on their record, a 14 to 6 defeat by W. and J. in the third game of the year.

The promise of a great battle has resulted in a large advance sale, and last night the indications were that when the teams take the field at 2 o'clock this afternoon more than 50,000 spectators will be in the stands. More than 600 Bucknell students are expected to arrive from Lewisburg this morning.

Fordham, with one of the greatest elevens in its history, has left no stone unturned to close the year in a blaze of glory. With two weeks intervening since the last hard game, that against Boston College, Major Frank Cavanaugh will be able to present his full strength against the men from Lewisburg.

Maroon Drills Against Pass.

Anxious to finish the season with an unmarked record, he has sent his charges through one of the hardest weeks of practice since the season opened. Throughout the practice sessions of the last few days he has stressed the defense against the forward pass.

It is in the use of the pass as a ground-gaining play that the Bucknell team has proved itself most proficient. It was the passing attack that enabled it to swamp Penn State, 27 to 6, a week ago, the completion of a long forward, from Clark Hinkle, star fullback, to Lobel, starting the landslide.

In Hinkle the Bisons have one of the season's high scorers. They also have a star back field combination in Hinkle, Lobel, Slate and Brumbaugh, an excellent line against which only W. and J. has succeeded in making an impression, and a great placement kicker in Edlor.

Passing Game Expected.

Today's game, therefore, is likely to see both teams using the air to a considerable extent as a means of gaining ground. Fordham, in the N. Y. U. game especially, demonstrated that it also has a good passing game, but there have been times when its defense against the pass has not been all that Major Cavanaugh desired, and hence the featuring of it in the drills this week.

Arriving here from Lewisburg yesterday, the Bucknell squad, thirty strong, went up to the Polo Grounds for a final drill in the afternoon. Coach Carl Snavely put his regulars through a light drill and then took his men back to the Hotel Pennsylvania. In the evening Coach Snavely was one of the principal speakers at the dinner of Bucknell alumni at the Hotel Astor.

Fordham had only a light drill likewise, during which it was indicated that Cavanaugh might use both Bartos and Janis for a considerable part of the game. Both are heavier than Fisher and McMahon and it looks as if weight may be needed before today's game is over.

The probable line-up:

Bucknell.		Fordham.
Monsbrake	L.E.	Kloppenburg
Wuerner	L.T.	Foley
Edlor	L.G.	Healy
Kostos	C.	Blano
Jones	R.G.	Wisniewski
Bollinger	R.T.	Cannella
Truxel	R.E.	Elewicz
Lobel	Q.B.	Fisher
Brumbaugh	L.H.	McKelvey
Slate	R.H.	Murphy
Hinkle	F.B.	Pieculewicz

Referee—Dean Wettaya, Syracuse. Umpire—R. McGrath, Boston A. A. Linesman—C. A. Reed, Springfield. Field Judge—E. Keegan, Pittsfield Boys Club.

BROWN REGULARS FACE NEW HAMPSHIRE TODAY

Fogarty to Play Quarterback, With Edwards and Hemingway at Halfback Posts.

Special to The New York Times.

PROVIDENCE, R. I., Nov. 22.—Coach McLaughry will start his strongest line-up against New Hampshire tomorrow, he announced following today's light signal practice, and will not call upon his reserves until the varsity gains a lead.

Lincoln Fogarty, halfback, has been definitely shifted to quarterback. Joe Schein and Hapgood, Frank Gurll rejoins the squad. Gurll however, may not play again this year.

Captain Edwards and Dick Hemingway will be at the halfback posts tomorrow with Lee Marshall at fullback. Joe Schein and Hapgood, guard and tackle, respectively, who were hurt in the Dartmouth game, are not expected to play. Henn replaces Hapgood and Babcock has been assigned to Schein's post. Jack Horton will start at centre, Schneider being held in reserve.

BROWN RENAMES SNIVELY.

Remains as Varsity Line Coach—Bond to Direct Basketball.

Special to The New York Times.

PROVIDENCE, R. I., Nov. 22.—A. Earr Snively, who is the line coach of the Brown varsity squad, has been reappointed for another season, it was announced today by Dr. Fred W. Marvel, director of athletics. In addition to his football work, Snively will coach intramural basketball and varsity and freshman lacrosse. Snively, a former Pennsylvania athlete, is just completing his first season at Brown hoach.

Appointment of Rufus Bond, former Harvard and Northeastern coach, as varsity basketball coach, was also announced today. No hockey coach has yet been named to succeed Jean Dubuc.

Philadelphia Mayor Seeks Game Between Notre Dame and Pitt

PHILADELPHIA, Nov. 22 (AP).—An effort to bring together the undefeated football teams of Notre Dame and Pittsburgh here this year was made today by Mayor Mackey.

The Mayor, who was captain of the University of Pennsylvania football team during his college days, sent letters to Knute Rockne, at Notre Dame, and W. D. Harrison, director of athletics at Pittsburgh, asking them to sanction the contest. He suggested that it be played at the Municipal Stadium, which seats more than 80,000 persons, on Dec. 6.

Mayor Mackey suggests that part of the proceeds could be presented to local charities.

N. Y. U. TO BE HOST TO RUTGERS TODAY

Myers at Quarterback and Hormel at Half to Start Game at Yankee Stadium.

GROSSMAN SCARLET STAR

Visitors Arrive This Morning for Traditional Game—Violets Finish Workouts.

HOW TEAMS HAVE FARED.

N. Y. U.		Rutgers.	
77—Vermont....	0	17—Providence .	0
26—W. V. Wlyn	0	19—Delaware ..	0
0—Fordham ...	26	3—Holy Cross.	20
7—Penn State..	6	14—St. John's	6
13—Butler	6	(An'p)	7
0—Georgetown	14	10—Catholic U..	34
27—Georgia	12	19—Ursinus	13
14—Missouri ...	0	0—Lafayette ..	20
		14—Lehigh	0
164	63	102	74

By ROSCOE McGOWEN.

At the Yankee Stadium this afternoon the Scarlet-clad youths of Rutgers meet the Violets of New York University in a game that is heavy with tradition, but which, on the basis of past performances, is generally regarded as a warm-up for Chick Meehan's boys.

This is a reversal of conditions as they were before the advent of Meehan and his military march from the huddle. In the days of Foster Sanborn the football eleven from Rutgers used to take N. Y. U. in its stride and the Violets then were modest and had not won the nickname of the "Violent Violets."

N. Y. U.'s line-up against Rutgers this afternoon will differ little from that of previous games. Dave Myers, the negro star, who failed to appear in the Georgia game because of injuries, is again in condition and will start at quarterback. Shorty Hormel, the midget halfback, who did so well against the Scarlet last year, will get a starting chance to repeat today, taking Roland's place.

Rutgers presents at least one star who may give the Violets trouble. He is Jack Grossman, sophomore back.

Grossman a Real Threat.

Grossman, a former Madison High School player, who lives in Brooklyn, can pass, kick and run with equal facility and is the outstanding man on the Rutgers squad. His work this Fall has been increasing in effectiveness and Meehan's men will keep a special watch on him this afternoon.

Galahad Grant, N. Y. U.'s newly discovered kicker, has been booming punts down the field for sixty yards in practice without having found out that a regular pair of kicking shoes might increase his distance. His punting this afternoon may be worth watching.

N. Y. U. Holds Easy Drill.

The Violets had their final pregame workout at the Stadium yesterday afternoon, consisting mainly of a light kicking, passing and running drill with no heavy tackling to bruise the ball carriers unnecessarily. The Rutgers squad will not arrive in New York until this morning.

With good weather a near capacity crowd is expected to be on hand for the game, which starts at 2 o'clock.

The probable line-up:

Rutgers.		N. Y. U.
Coursen	L.E.	Nemecek
Knaus	L.T.	T. Grant
Kavakis	L.G.	R. Grant
Crowl	C.	Schneider
Anderson	R.G.	Sarrigeon
Smyer	R.T.	Concannon
Julian	R.E.	Chalmers
Grenberg	Q.B.	Myers
Horton	L.H.	Hormel
J. Cronin	R.H.	Bella
Grossman	F.B.	La Mark

TEMPLE SQUAD ON EDGE.

Drake Reaches Philadelphia for Intersectional Test Today.

Special to The New York Times.

PHILADELPHIA, Pa., Nov. 22.—Temple University is on edge for its first intersectional football game with Drake University here tomorrow. It is part of Temple's homecoming alumni celebration.

Temple will use their veteran back field of Gugle, Hansen, Captain Wearahing and Shultz. George Schollenberger of Olean, N. Y., has returned to centre. Drake, with a squad of twenty-two players headed by Captain Jack Barnes, halfback, and Coach Orsie Solem, arrived today and practiced at the Manufacturers' Country Club.

The probable line-up:

Temple.		Drake.
Krasny	L.E.	Hynes
Navarro	L.T.	Bohaver
Bannak	L.G.	Wright
Schollenberger	C.	Don Carlos
Wearahing	R.G.	Groome
J. Bonner	R.T.	Faber
Marcus	R.E.	Wensel
Gugle	Q.B.	Ring
Hansen	L.H.	Kosiit
Wearahing	R.H.	Barnes
Shultz	F.B.	Iverson

COLGATE DISPLAYS SPEED.

Offense Stressed in Two-Hour Workout for Brown Game.

Special to The New York Times.

HAMILTON, N. Y., Nov. 22.—Colgate's fourth day of practice in preparation for the Brown game was scrimmageless and devoted largely to the development of the offense. The squad, enlivened by the cold snap and recognizing of a post-season game, went through the two-hour workout with speed and precision that was lacking earlier in the week.

Times Wide World Photo.

ORSENIGO OF HORACE MANN PLUNGING THROUGH FOR A TOUCHDOWN AGAINST McBURNEY YESTERDAY.

HORACE MANN WINS FROM M'BURNEY, 26-0

Eleven Closes Season With Easy Triumph—Comfort Scores Two Touchdowns.

RIVERDALE TEAM ON TOP

Turns Back Storm King by 19-0—Morristown School Stops Hackley, 32-0—Other Results.

Horace Mann School's football team concluded its season with a 26 to 0 victory over the McBurney School eleven on the Horace Mann Field yesterday. The victory enabled Horace Mann to end a highly successful campaign, the high spot of which was the holding of the powerful Peekskill Military Academy team to a scoreless tie last week.

Horace Mann scored on the first play when McBurney, receiving Blakesless's kickoff, tried a lateral pass. Kahn, alert Maroon end, snatched the ball out of the air and dashed twenty-five yards to a touchdown. Horace Mann tallied again after gaining on an exchange of kicks, Freeman tossing a seventeen yard pass to Comfort and then crashing through tackle for five more. Orsenigo found another hole off tackle and went over for the second score.

The winners worked their way into a scoring position with a passing attack in the third period and at the beginning of the last quarter, Comfort plunged through centre for three yards and a touchdown. He also added the point with a plunge. Smith started Horace Mann on its way to a fourth score when he speared an enemy pass and ran to midfield. Two passes from Plews to Clark gained twenty yards, but McBurney held for downs.

A minute later Comfort intercepted a long pass and sprinted thirty yards for the last touchdown. Freeman took Plews's pass for the point and then the Horace Mann subs came in to play the last five minutes.

Comfort, Smith, and Freeman were the Horace Mann back field stars, while Clark and Kahn showed up well on the flanks. Clements shone for McBurney.

The line-up:

Horace Mann (26).		McBurney (0).
Clark	L.E.	Caldwell
Kesler	L.T.	Shannon
Keyes	L.G.	Stirtevant
Buckner	C.	Mahler
Gebhart	R.G.	Mohr
Blakesles	R.T.	Moore
Kahn	R.E.	Koenig
Plews	Q.B.	Lazaris
Freeman	L.H.	Clements
Orsenigo	R.H.	Ginsberg
Comfort	F.B.	Watson

SCORE BY PERIODS.

Horace Mann	12	0	0	14—26
McBurney	0	0	0	0— 0

Touchdowns—Kahn, Orsenigo, Comfort 2. Points after touchdowns—Comfort (plunge). Freeman (pass from Plews).

Substitutions—Horace Mann: Mayo for Kahn, Dannig for Kesler, Kahn for Mayo, Smith for Orsenigo, Kesler for Dannig, Mayo for Kahn, Turner for Buckner, Darling for Gebhart, Harrison for Blakesles, Kaufmann for Mayo, Davies for Smith, Sharp for Yanhauser, Fish for Harrison, Tausch for Keyes, Moseley for Darling. McBurney: Sargent for Moore, Gere for Mahler, Smeik for Watson, Snell for Gere, Wood for Snell, Shell for Wood, Stewart for Koenig, Koenig for Stewart, Mosier for Koenig, Stewart for Moore. Arranger for Stewart.

Referee—Cook, Springfield. Umpire—Reed, Springfield. Linesman—Flood, Dickinson. Time of periods—10 minutes.

Storm King Bows, 19-0.

Riverdale closed a most successful season yesterday on the home field by conquering the Storm King School of Cornwall by 19-0. The New York boys lost only to Bronxville and scored six victories. The up-State aggregation was no match for Riverdale and the winners were never seriously threatened.

The line-up:

Riverdale (19).		Storm King (0).
Kielhauer	L.E.	L. Goodall
Shea	L.T.	McCrea
Walter	L.G.	Warren
F. Armstrong	C.	Sheather
Gibson	R.G.	Haller
Haggerty	R.T.	Hine
Moore	R.E.	Haley
J. Armstrong	Q.B.	Danner
Adams	L.H.	Osborn
Schneckenberger	R.H.	Horner
Fried	F.B.	Shuggood

SCORE BY PERIODS.

Riverdale	0	0	13	0—19
Storm King	0	0	0	0— 0

Touchdowns—Fried 2, J. Armstrong. Point after touchdown—Moore (pass from J. Armstrong).

Substitutions—Riverdale: Bloomingdale for Schneckenberger, Lawler for J. Armstrong, J. Armstrong for Lawler, Storm King: Miller for Miner, Lee for Horner, Willard for Sheather, Whitehead for Willard, B. Goodall for Osborn.

Hackley Closes Season.

Special to The New York Times.

TARRYTOWN, N. Y., Nov. 22.—The Hackley School football team closed its season, bowing to the Morristown School eleven of Morristown, N. J., 32 to 0, today. Nevins and Hatch accounted for two touchdowns each.

The line-up:

Morristown, Sch. (32).		Hackley School (0).
Collins	L.E.	Forrester
Rigg	L.T.	Blewer
Schwab	L.G.	Dunn
S. Milley	C.	Guthrie
Kaufman	R.G.	Levy
Griffiths	R.T.	Wood
Smith	R.E.	C. French
Herr	Q.B.	Deidler
Nevins	L.H.	Beisel
Hatch	R.H.	Husted
O'Brien	F.B.	Sweetser

SCORE BY PERIODS.

Morristown	13	6	13	0—32
Hackley	0	0	0	0— 0

Touchdowns—Nevins 2, Hatch 2, Hempstead. Points after touchdown—Hempstead 2 (drop kicks).

Substitutions—Morristown: Henry for Collins, Chandler for Forrester, Hewitt for Dunn, Clark for Blewer, Noe for Levy, Day for Forrest, J. French for Husted, Dressler for J. French.

Referee—Kapp, Tarrytown. Umpire—Kiff, Washington Irving H. S. Time of periods—12 minutes.

Sixth Victory for Bronxville.

Special to The New York Times.

SCARSDALE, N. Y., Nov. 22.—The Bronxville High School football team closed its season today with an undefeated record, triumphing over the Scarsdale High School eleven, 13-0, for its sixth consecutive victory. Victor Chaltain, Bronxville quarterback, accounted for both of his team's touchdowns.

The line-up:

Bronxville (13).		Scarsdale (0).
J. Lovejoy	L.E.	Tolen
R. Edwards	L.T.	Greyban
Hunt	L.G.	Reese
Carashpatie	C.	Miltoner
Crumtton	R.G.	Morrison
Hunt	R.T.	Eastman
Meister	R.E.	Bayer
Chaltain	Q.B.	Styrn
W. Lovejoy	L.H.	Smith
Jones	R.H.	Shirey
Tenore	F.B.	Van Fleet

SCORE BY PERIODS.

Bronxville	0	0	0	6—13
Scarsdale	0	0	0	0— 0

Touchdowns—Chaltain 2. Points after touchdown—Hunt (placement).

Substitutions—Bronxville: Tyler for J. Lovejoy, Hartwig for Hunt, Beardsley for Tenore. Scarsdale: DuBois for Reese.

Referee—Schilling, Felham. Umpire—Jolly, Bronxville. Time of periods—12 and 10 minutes.

Crystal Brothers Star.

Special to The New York Times.

BRONXVILLE, N. Y., Nov. 22.—The playing of Peter Crystal and Charles, his brother, enabled the Eastchester High School football team to triumph over the Rye High School eleven today on the Concordia Prep Field, 12-6. Peter Crystal accounted for two touchdowns, while his brother was responsible for the other.

The line-up:

Eastchester (12).		Rye (6).
Carbox	L.E.	Heedron
Connors	L.T.	Adeon
Vedovato	L.G.	Neuman
Mosca	C.	Petery
Greismer	R.G.	Meyers
Clark	R.T.	Hannon
Taymer	R.E.	Wiener
Williams	Q.B.	Tetpe
Derdiect	L.H.	Desmoni
C. Crystal	R.H.	Moxie
P. Crystal	F.B.	Riccio

SCORE BY PERIODS.

Eastchester	12	0	0	0—12
Rye	0	0	6	0— 6

Touchdowns—P. Crystal 2, C. Crystal, Riccio.

Referee—Craig, Columbia. Umpire—Brown, New Rochelle. Linesman—Walters, Concordia. Time of periods—10 and 12 minutes.

Football Games Today

NEW YORK CITY.

Home Team.	Opponent.	At	1928 Score.
Fordham	Bucknell	Polo Gr.	
Long Is. U.	Conger Union	Haw. Field	12-6
N. Y. U.	Rutgers	Yank. St.	18-0
St. John	St. Thomas	Dexter Pk.	0-0
EAST.			
Army	Ohio Wesley	West. Pl.	
Bost. Coll.	Bost. Univ.	Boston	27-7
Brown	New Hamp.	Provid.	20-0
Canisius	Davis-Elk.	Buffalo	
Clarkson	Slipper. Rk.	Harlon	0-2
Drexel	St. Joseph	Phila.	6-12
Duquesne	Haskell	Pittsburgh	
Gallaudet	Shepherd	Wash.	38-39
Geneva	Wminster	Beaver Fall.	0-7
Harvard	Yale	Camb'dge	17-0
Haverford	Delaware	Haverf'd	7-19
Holy Cross	S'field	Worcester	
Indiana Teh.	Rose	Indiana, Pa.	0-12
Juniata	Wagner	Huntingdon	
Lehigh	Lafayette	Bethl'm	14-28
Leb. Valley	Quantico	Harrisburg	0-52
Lowell	Providence	Lowell	
Mass. Ag.	Tufts	Amherst	6-35
Navy	W. Va. Wes.	Annapolis	37-0
Niagara	De Paul	Niag. Falls	7-12
P. M. C.	Susquehanna	Chester	26-26
Rider	Montclair	Trenton	12-0
Rochester	Hobart	Rochester	20-16
Rutherford	Campbell	Morgant'wn	
St. Bona.	Loyola, Balt.	Olean	
Swarthmore	Dickinson	Swarthmore	
Villanova	N. Carl. St.	Phila.	
Wash. Coll.	Mt. St. Mary	Chestert'wn	6-19
W. Maryland	St. Francis	Altoona	13-0
WEST.			
Ashland	Humbolt	Ashland	31-12
Assumption	Adrian	Sandwich	7-39
Bald.-Wall.	Akron	Berea	6-52
Beloit	Lake Forest	Beloit	6-0
Bowling Gr.	Evansville	Florida	
Bradley	Millikin	Peoria	6-14
Cedar Falls	Parsons	Cedar Falls	6-0
Charleston	St. Viator	Ch'ston, Ill	24-0
Chicago	Washington	Chicago	
Columbia	Wis.	Dubuque	42-0
Crane	Ft. Sheridan	Chicago	
Creighton	Grinnell	Omaha	20-19
Detroit	Ore. State	Detroit	
Detroit C.	Ypsilanti	Detroit	
Elmhurst	Mt. Morris	Elmhurst	6-19
Flint Tech	Alma	Flint	
Illinois Col.	Eureka	Jack'ville	19-0
Indiana	Wyoming	Bloom'ton	6-14
J. Carroll	Marietta	Cleveland	
Kansas	Missouri	Lawrence	6-25
Kan. Aggies	Nebraska	Manhattan	6-8
WEST.			
Lincoln	Wisconsin R.	La Crosse	
Loyola	So. Dakota	Chicago	
McKendree	Carbondale	Lebanon	
Michigan	Iowa	Ann Arbor	19-7
Minnesota	Wisconsin	Min'apolis	6-6
Mt. Union	Hiram	Alliance	
Murray	Memphis Teh.	Murray	45-6
Normal	Ill. Wesley	Normal	2-24
Notre Dame	Wooster	Evanston	6-21
Oakland City	Ind. Cent.	Oak. City	6-37
Ohio St.	Illinois	Columbus	0-3
Rose Poly	Terre Haute	Terre Haute	
St. Xavier	Denison	Cincinnati	
Springfield	Pittsburgh	Springfield	
Toledo	Defiance	Toledo	0-15
Wabash	De Pauw	Crawford	12-20
Wayne	Chadron	Wayne	0-21
Wil. Mary'l'd	Carroll'ville	Marble Hill	6-12
SOUTH.			
Baylor	Texas Christ.	Waco	7-6
Clemson	Citadel	Clemson	7-12
Duke	Wake Forest	Durham	38-0
Emory-Hen.	Maryville	Emory	
Fisk	Tenn. St.	Nashville	12-0
Howard	Birm. South	Birmingham	13-12
King	Car.-Newman	Bristol	
La. Tech	Centenary	Shreveport	2-66
Livingstone	St. Augustine	Salisbury	12-13
Louisville	G'town, Ky.	Louisville	
Loyola	Spring Hill	N. Orleans	45-6
Miss. Delta	Miss Tech	Cleveland	
New Mexico	Arizona	Albuquerque	6-6
Oglethorpe	Mercer	Atlanta	15-0
Paine	Benedict	Augusta	7-13
Rollins	Centhern	Winter Pk.	0-38
St. Edward	Aston	Temple	
St. John	Baltimore	Annapolis	
Shaw	Hampton	Raleigh	6-66
S. Carolina	Wash. State	Columbia	6-21
So. Methodist	Rice	Dallas	33-13
Tennessee T.	Knoxville	Nashville	
Tulsa	Edmond	Tulsa	
Virginia St.	St. Paul	Petersburg	13-6
FAR WEST.			
Brig. Young	Wyoming	Provo	
Coll. Idaho	Puget Sd.	Caldwell	0-0
Colorado	Colo. Col.	Boulder	34-19
Gonzaga	Wash. State	Spokane	6-21
Oregon	Hawaii	Portland	6-0
Pomona	Occidental	Pomona	0-7
Regis	Greeley	Denver	26-14
Santa Barb.	U. Verne	Santa Barb.	
So. Calif.	Idaho	Los Angeles	28-7
Stanford	Califor.	Palo Alto	12-13

NAVY WILL DEPEND ON RESERVES TODAY

First String Selections to Get Rest in Game Against West Virginia Wesleyan.

Special to The New York Times.

ANNAPOLIS, Md., Nov. 22.—The Naval Academy football team plays its last home game of 1929 tomorrow, meeting West Virginia Wesleyan. The latter team, which reached Annapolis this afternoon, will be crippled tomorrow, as it will have to get along without the services of its star back, Rodriquez, and several other players.

The naval team will not start Spring, back; Bowstrom, left tackle, and other first selections, who will receive a rest or be used at the most for only a short time.

Much interest attaches to the work of Gannon, who, after an enforced idleness for the first half of the season, is approaching his last season form, and Rire, who played his first varsity game last Saturday and looks like a back-field find. Most of the regular Navy squad men will be used at some period of the game.

The probable line-up:

Navy.		W. Va. Wesleyan
Morel	L.E.	Hagerdon
Gray	L.T.	Shadro
Swan	L.G.	Blondis
Hughes	C.	Edmundson
Westholes	R.G.	Crites
Ryan	R.T.	Spatafora
Byng	R.E.	Anderson
Gannon	Q.B.	Hartman
Rire	L.H.	Battles
R. W. Bauer	R.H.	Sandra
Clifton	F.B.	Beveridge

MILFORD HELD TO TIE, 7-7.

Mackenzie School Eleven Rallies to Gain Deadlock.

Special to The New York Times.

MILFORD, Conn., Nov. 22.—The Milford School football team and the Mackenzie School eleven battled to a 7—7 tie today on the Milford gridiron. Chapin made a touchdown for Milford in the second period, while White went over the line for Mackenzie in the final quarter.

The line-up:

Milford (7).		Mackenzie (7).
Mayer	L.E.	Kelly
Barber	L.T.	Dete
Benjamin	L.G.	Wilson
De Angelis	C.	Barry
Kingsbury	R.G.	Bohl
Scott	R.T.	Chester
Connolly	R.E.	Rosenberg
Doley	Q.B.	Ryan
Alcine	L.H.	White
Millford	R.H.	Diehl
Chapin	F.B.	Buttondow

SCORE BY PERIODS.

Milford	0	7	0	0—7
Mackenzie	0	0	0	7—7

Touchdowns—Chapin, White. Points after touchdown—Alcine, Ryan.

Substitutions—Milford: Alberts for Mayer, Chelsea for Benjamin, Hawk for Kingsbury, Gagel for Doley, Mayer for Alberts, Doley for Gagel. Mackenzie: Agoes for Dette, Brock for Rosenberg, Segal for White, Glaeken for Buttondow.

Referee—White. Umpire—Franchetis. Linesman—Granger. Time of periods—10 minutes.

STANFORD TO TEST CALIFORNIA TODAY

Conference Title Chance for Bears Hinges on Outcome of Traditional Coast Battle.

89,000 TO SEE THE GAME

Capacity Throng to Watch Elevens Play at Stanford Stadium—Bears Have Impressive Record.

SAN FRANCISCO, Nov. 22 (AP).—On the green turfed Stanford Stadium field tomorrow will be written the last chapter of a football drama whose climax will unveil either a new champion of the Pacific Coast Conference or a situation involving many teams whose records include one defeat.

Before a capacity throng of 89,000, California's undefeated Bears will stake their championship hopes against their oldest college rival, Stanford's Cardinals. In a season of thrill-packed victories and reversals, the Bears have fought to within sight of the finish line—only a traditional gridiron enemy blocks the way to the first clean-cut championship since 1922.

Every member of the California squad knows that all the gridiron prowess that has brought the Blue and Gold to the top will be needed to vanquish a foe of thirty-seven years' standing. In all these years the annual "big game" has been the most stubbornly contested of all. California's record has been brilliant, Stanford's disastrous, but despite this variance they will face each other on practically even terms.

A California victory will give it the Conference title. A defeat will muddle the situation to the extent of having one defeat charged to California, Stanford, Southern California and Oregon.

Washington State also has been defeated but once, but hardly figures to defeat Southern California Nov. 30. If it should score an upset, however, it would replace Southern California as the fourth title claimant.

Comparative records for the season, including both Conference and non-Conference games, give California a decided edge, but so far games have been won on the field, not by comparison. Except for a scoreless tie with St. Mary's, the Bears have leveled all their opposition.

CALIFORNIA MEN REST; SECRECY AT STANFORD

Line-Ups Announced for Game Today—Coach Warner May Have Surprise.

Special to The New York Times.

SAN FRANCISCO, Cal., Nov. 22.—Following a student rally in the Harmon gym last night which they attended, Coach Niba Price and the California players went to the Castlewood Country Club to stay until they start for the Stanford Stadium tomorrow.

Before going into seclusion Coach Price announced the starting line-up for California, which will be the same that faced the U. S. C. team a few weeks ago.

Meanwhile, there has been chiefly silence and secrecy in the rival camp, as Coach Pop Warner has kept Stanford hard at it. The practice has been so secret that some of those usually admitted were barred, and rumors that Stanford would spring a surprise naturally have been circulated.

The probable line-ups:

Stanford.		California.
Preston	L.E.	Thornton
Thompson	L.T.	Beckett
Bardin	L.G.	Schwarz
Heiseske	C.	Riegels
Driscoll	R.G.	Pitts
Tandy	R.T.	Reichardt
Muller	R.E.	Morton
Fleishacker	Q.B.	Elsan
Prentiup	L.H.	Griffiths
Rothert	R.H.	Lom
Smalling	F.B.	Gil.

W. AND J. DRILLS IN SNOW.

Presidents Prepare for Final Game With West Virginia.

Special to The New York Times.

WASHINGTON, Pa., Nov. 22.—Frost nipped the ears of Washington and Jefferson College athletes and snow lightly covered the gridiron at College Field today as the Presidents prepared for the concluding game of the season with West Virginia University at Morgantown Thanksgiving Day.

LAFAYETTE PLAYS LEHIGH 63D TIME

18,000 Likely to See Renewal in Bethlehem of Series Begun 45 Years Ago.

RIVALS AT FULL STRENGTH

Both Elevens Hold Light Drills and Encamp Near Scene of Annual Objective Contest.

HOW RIVALS COMPARE.

Lehigh.		Lafayette.	
24—Johns H'kins	0	22—Muhlenberg ..	0
20—Penn M. C.	26	22—Manhattan ..	0
7—Gettysburg ..	7	7—Rutgers	6
37—St. John's (Br.)	20	7—Penn State..	6
7—Penn	19	0—W. & J.	30
32—Muhlenberg	7	20—Rutgers	6
6—Princeton	20	0—Temple	13
0—Rutgers	14	73	81
145		85	

By JOSEPH C. NICHOLS.

Special to The New York Times.

BETHLEHEM, Pa., Nov. 22.—A football rivalry lasting through sixty-two games will be renewed here tomorrow when Lehigh and Lafayette meet at Taylor Field. More than 18,000 persons are expected to witness the classic, which originated forty-five years ago.

Previous to 1900 the teams met twice a year, and once played each other three times during a season, but since the turn of the century the contest has developed into a yearly fixture and is regarded as the objective game by both institutions.

Each team is expected to have its full strength on the field when the game starts. Allen Ware, whose injured knee caused Coach Tate some concern early in the week, is now reported fit and will take his position at right halfback in the Lehigh line-up. Tate has been rehearsing his charges against Lafayette plays since Monday and has held several scrimmages. He sent the team through a light signal drill this afternoon, and then entrained with the players for Allentown, where the squad will remain until shortly before game time.

Herb McCracken, Lafayette Coach, has been stressing defensive play all week. He also has been devoting considerable attention to kicking, drilling Bob Cook in that department of the game since Monday.

The Lafayette team left Easton for Sailors Lake late this afternoon after a light practice and signal drill on the home gridiron. The players will arrive in Bethlehem early tomorrow and will run through a few plays on Taylor Field in the morning.

The probable line-up:

Lehigh.		Lafayette.
Elkin	L.E.	Rothenberg
Miller	L.T.	Vanderbeek
Beachler	L.G.	Delaney
McLernon	C.	Reuter
Blackmar	R.G.	Bobinski
Meyers	R.T.	Cook
Mann	R.E.	Howell
Davidovits	Q.B.	Tellier
Nora	L.H.	Wilcox
Ware	R.H.	Sullivan
Fritts	F.B.	Woodin

LONG SCRIMMAGE HELD BY COLUMBIA SQUAD

Varsity Sent Against Jayvees for One Hour in First Heavy Drill of the Week.

The first heavy workout of the week, in which the Columbia varsity team scrimmaged against the junior varsity eleven, was the feature of the Blue and White practice yesterday at Baker Field. The Lions will be idle today, giving them their first free Saturday since the start of the season.

Yesterday's combat lasted for one hour and, coming as it did after a long drill in fundamentals, it was long after dark when the teams were called off the field. Coach Charley Crowley and his assistants again emphasized the building up of a sound defense against the style of attack expected from Syracuse here on Thanksgiving Day. Late in the scrimmage Crowley, being dissatisfied with the defensive playing of the jayvees, substituted varsity candidates on the junior varsity outfit.

No scoring was allowed in the scrimmage, but several times Ralph Hewitt, star of the Morningside Heights back field, got away for long runs only to be called back to start the plays anew.

The first-string team lined up with Stewart Van Voorhees and Tim Reilly, ends; Captain Malcolm Bleecker and Remy Tys, tackles; Ed Weinstock and Frank Nobiletti, guards; Jim Campbell, centre; Charley Joyce, quarterback; Harry Scott and Hewitt, halfbacks, and Bill Buser, fullback. Phil Liflander replaced Joyce half way through the scrimmage and Earle Carlsten went in for Hewitt.

This afternoon the Columbia squad will attend the Fordham-Bucknell game at the Polo Grounds.

SYRACUSE DRILLS ON OFFENSE PLAYS

Schooled to Stop Aerial Attack, Which Columbia Eleven Is Expected to Employ.

Special to The New York Times.

SYRACUSE, N. Y., Nov. 22.—Provided by scouts with shots of the Columbia plays, the Syracuse varsity team held an intensive drill today. Defense tactics were emphasized.

Columbia is expected to resort to an aerial attack and accordingly the Orange back field men are being coached to watch their opponents' passing game. The ground was too hard to permit a scrimmage.

Heaward was in uniform but did not practice, and it is doubtful if he gets in the coming game. Obst is still out with an injured ankle, sustained in the Colgate game. The rest of the squad appeared in good condition.

ARMY TEAM READY FOR OHIO WESLEYAN

Will Close Home Season Today Against Middle Western Squad at West Point.

CADET REGULARS TO START

Kicking and Passing Drive Features as Both Elevens Hold Final Practice Sessions.

SCORES IN OTHER GAMES.

Army.		Ohio Wesleyan.	

Orange High Eleven Bows to Belleville, 13 to 0, for Latter's Seventh Victory

BELLEVILLE ELEVEN CHECKS ORANGE, 13-0

Victors Take Opening Kick-Off and March to Touchdown in High School Game.

SHORT, SCHWIEKER TALLY

Farmer Scores on 25-Yard Aerial—Carteret Turns Back North Plainfield by 40 to 0.

Special to The New York Times.

ORANGE, N. J., Nov. 22.—Belleville High turned in its seventh victory of the season today by defeating the Orange eleven, 13-0. The first touchdown came before the Orange team had a chance to rush the ball. After receiving the kick-off, Belleville marched across the Orange goal-line, long runs by Paul Schwieker and Paul Short contributing, and the final advance for a touchdown being made on a 25-yard pass from the former to the latter. Plenge's attempt at a drop-kick went wide.

A few minutes later Belleville completed the most spectacular play of the game, a 45-yard pass from Schwieker to Bob Jackson. That put the ball on the Orange 20-yard line where Orange held. The teams battled on even terms in the second quarter.

For its second touchdown, Belleville made an uninterrupted march from its own 45-yard line, Schwieker, Short and Byrne carrying the ball. Schwieker went over and Anthony D'Elia dropkicked the extra point. The quarter ended on the first play following the kickoff.

Both teams used aerial plays in the last quarter. An Orange pass, Ralph Ialeggio to Bob Mauriello, netted 25 yards and gave Orange its best opportunity of the game, putting the ball on the Belleville 22-yard line, but Belleville intercepted a pass. On the next play, a pass, Schwieker to Bonavito, netted 40 yards, but Orange again held.

Schwieker and Captain Short played spectacular games for Belleville. William Donnelly, Captain Anthony Cioffi and Mauriello played best for Orange.

The line-up:

Belleville (13).		Orange (0).
Bonavito	L. E.	Donnelly
Galluba	L. T.	Cavallo
Udansky	L. G.	Calhoun
Brand	C.	Quinn
Bad	R. G.	Roche
Udansku	R. T.	Kosowski
Jackson	R. E.	Mauro
Short	Q. B.	Mauriello
Plenge	L. H.	Ialleglo
Byrne	R. H.	O'Donoghue
Schwieker	F. B.	Cioffi

SCORE BY PERIODS.

Belleville	6	0	7	0—13
Orange	0	0	0	0—0

Touchdowns—Short, Schwieker. Point after touchdown—D'Elia (drop kick).

Substitutions—Belleville: Casale for Jackson, O'Neil for Bonavito, D'Elia for Plenge. Orange: Mechalinkes for Donnelly, Bowman for Cavallo.

Carteret Scores, 40 to 0

Special to The New York Times.

CARTERET, N. J., Nov. 22.—Defeating North Plainfield High School's eleven, 40 to 0, the Carteret High football team today closed a highly successful season. Midge Medwick, one of the leading New Jersey scholastic scorers, registered four touchdowns and kicked four goals after touchdown to make his season's total 132 points.

The victors won eight of nine games played this year, losing only to Hasbrouck Heights by 20 to 14.

CORNELL SCRIMMAGES FOR CLASH WITH PENN

But Session Is Short, as Let-Up in Practice Is Decided Upon—Alexander in Shape.

Special to The New York Times.

ITHACA, N. Y., Nov. 22.—A let-up developed today in Cornell's practice schedule for the annual encounter with Pennsylvania on Franklin Field Thanksgiving Day. The frozen ground and Coach Dobie's desire to keep the squad from becoming overtrained curtailed the workouts.

The coaches risked injuries by scrimmaging the varsity in a short session, but the men went through the practice without accident. Barring any mishaps, the squad will be at full strength for the Penn game except for Pete Rousseau.

Bob Alexander, first choice at right end, who has been suffering from a knee injury, is once more going through the entire practice with the varsity, and he is expecting to start against Penn. Lueder, left end, has developed a slight muscle strain, and Allen replaced him at the wing today.

FINAL SCRIMMAGE IS HELD AT PENN

Scrubs Unable to Make Gains Against Varsity—Barrett at Tackle in Utz's Place.

Special to The New York Times.

PHILADELPHIA, Nov. 22.—Pennsylvania wound up its scrimmage for the season of 1929 when it broke up the scrubs' plays today on Franklin Field. The scrubs were using Cornell plays and could not get started, either on running or passing.

Several times Walt Magal broke through the scrub line and threw the runners for a loss. Tom Barrett was in at left tackle in place of Captain Johnny Utz, who is receiving treatment for a sore shoulder.

Wilner, Masters, Gentle and Greene made up the varsity back field, but they had little chance to do any heavy work, as the linemen stopped everything. Head Coach Lou Young announced the team will hold a practice tomorrow morning, as Franklin Field is occupied by Villanova and North Carolina State in the afternoon.

UPSALA ELECTS JOHNSON.

Star Guard and Tackle Named to Lead Football Team.

Special to The New York Times.

ORANGE, N. J., Nov. 22.—Carl Johnson of Oil City, Pa., was elected captain of the 1930 Upsala College football team by this year's letter men today. He played an outstanding game at guard and tackle during the past season and is eligible for two more years of play.

Dubinsky-Heistein Named Captains of C. C. N. Y. Eleven

Edward Dubinsky and Sam Heistein were elected co-captains of the C. C. N. Y. eleven for 1930 at a meeting of the lettermen yesterday. Both have been playing varsity football since 1928. Dubinsky played tackle this year. Heistein was unable to see much real action due to injuries.

FOOTBALL IS DYING, SAYS COACH AT CASE

Bob Fletcher, Ex-Illini Star, Resigning, Declares Only Few Play for Love of Game.

EDDY ALSO SEES DECLINE

Athletic Chairman States Slump Was Discussed at Meetings in East—Zuppke Disagrees.

CLEVELAND, Nov. 22 (AP).—College football, criticized recently by an exhaustive bulletin of the Carnegie Foundation, which accused it of a "spirit of professionalism," tonight faced another criticism in a statement by one of the greatest players of recent years, Coach Bob Fletcher of the Case School of Applied Science, that "only a few college players nowadays play the game because they like it."

Announcing his resignation as the Case coach today, to be effective after the Thanksgiving Day game with Western Reserve University, Fletcher declared that "intercollegiate football is dying."

Football games will continue to draw big crowds for a few years, but the game would not hold the public as in the past, Fletcher said. The former star quarterback of the University of Illinois declared there was a "changed attitude" among college players of the last few years, adding, "The youngster of today cares more for the social life at college."

Fletcher has been coach at Case since 1924. With several good seasons to his record, he faced even better prospects next year with almost an entire team of veterans. He said, however, his retirement from football would be permanent and that he will associate himself in a business capacity with an Ohio oil company as soon as the present season ends.

The Cleveland Plain Dealer tonight quoted Professor C. D. Eddy, chairman of the Case faculty athletic committee, as saying:

"I know that student interest in football has been on the wane for several years. That has been a subject of discussion at intercollegiate athletic meetings in the East and it has been extensively commented upon in the Ohio Conference.

"The newspapers have succeeded in keeping up the public interest in the game, but students no longer support football as they used to do."

Zuppke Denies Decline.

COLUMBUS, Ohio, Nov. 22 (AP).—Coach Robert C. (Fighting Bob) Zuppke of the University of Illinois football team took time out tonight in his preparations for the Illini's finale of the season against Ohio State tomorrow to comment on the statement of Coach Robert Fletcher.

"Every now and then," Zuppke said, "we hear that football is dying. That's what Coach Stagg of Chicago was told fifteen years ago when he wanted to build a big new stadium on the Midway. He was told to build a little one because football would be extinct in five years.

"That was fifteen years ago, and now look at football—more men reporting for squads at every college than ever before, more interest in the sport by the public, and it is continually increasing."

Zuppke was coach at Illinois when Bob Fletcher was quarterback of the Illinois team. He said "some reporter probably caught Fletcher in a gloomy moment." He seemed surprised at Fletcher's quoted statement that there is little discipline on college teams.

Kipke Expresses His View.

ANN ARBOR, Mich., Nov. 22 (AP).—Coach Harry Kipke of the University of Michigan football team said today:

"I can understand Fletcher's idea that college football is dying. I had a somewhat similar idea after we had lost three games, but two victories changed my viewpoint.

SCHOLASTIC EVENTS IN 4 SPORTS TODAY

Soccer Match, Cross-Country Runs, Swim Meets and Basketball Games Scheduled.

James Monroe High School's soccer team, winner of the P. S. A. L. city championship last year, will face Thomas Jefferson High of Brooklyn in a semi-final round game at Starlight Park at 10 o'clock this morning. The winner will meet Alexander Hamilton in the final for the city title next week. Hamilton drew a bye for the semi-finals.

A pair of cross-country meets are on today's schoolboy program, one of which is a championship competition. The Queens P. S. A. L. harriers will race for the borough supremacy over the Kissena Park course at Flushing at 10 A. M. In the afternoon at Oakdale, L. I., the annual La Salle Military Academy invitation run will take place and is expected to develop into a battle between the Curtis High, winner of the P. S. A. L. city title for two seasons, and St. James High, holder of Catholic High Schools and Private Schools crowns.

The city's senior and junior high school swimmers will compete in the sixth series of dual P. S. A. L. meets in the George Washington High and James Madison High pools this morning. In a P. S. A. L. basketball game, the High School of Commerce will play Stuyvesant in the latter's gymnasium at 10:30 A. M. Curtis High's quintet will oppose the Fanwood five on the Curtis court at Staten Island tonight.

SOCCER RESULTS.

COLLEGES.

Swarthmore 2.....Haverford 2

SCHOOLS.

Morris Mass. 1.....Erie Pass. 1

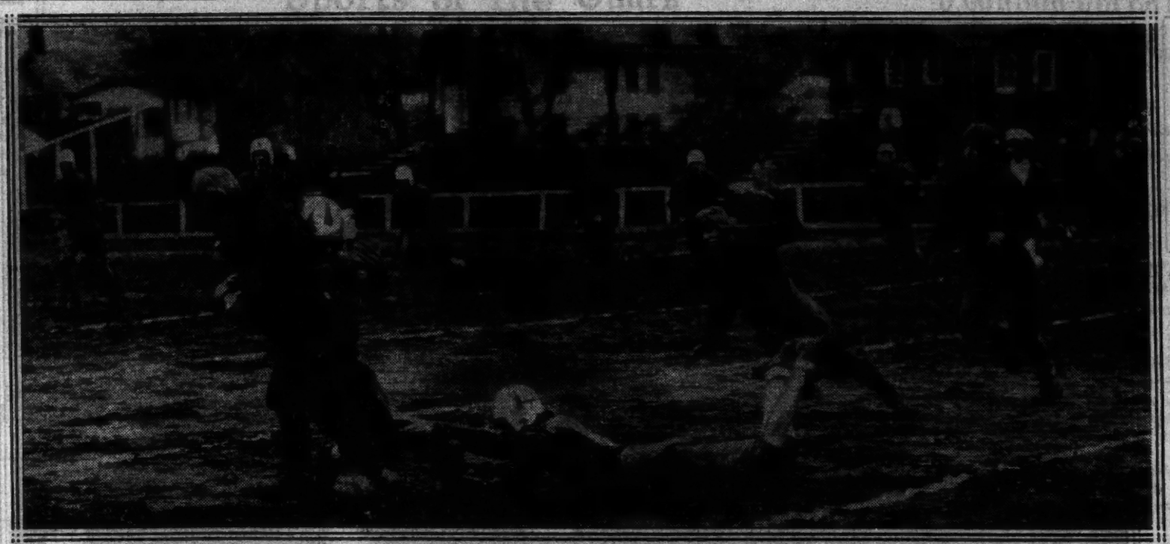

Times Wide World Photo.

RALPH IALLEGIO OF ORANGE MAKING A 20-YARD GAIN AROUND LEFT END AGAINST BELLEVILLE.

TWO TITLE GAMES HEAD SCHOOL CARD

Brooklyn Football Crown Hinges on Madison-Manual Contest at Ebbets Field Today.

NEW ROCHELLE WILL PLAY

Victory Over Mount Vernon Will Give It Westchester Honors—Morris Faces Evander Childs.

Many scholastic football teams will ring down the curtain on the current season today, whereas numerous others will wait until Thanksgiving Day to engage in their finales. Two title games, one in Brooklyn and the other in Westchester, are the headline attractions on the card.

At Ebbets Field James Madison High will clash with Manual Training and a Madison victory will carry with it the Brooklyn championship. At New Rochelle, Mount Vernon and New Rochelle will engage in their traditional battle and a triumph will give New Rochelle the Westchester interscholastic A. A. crown.

Manual will have everything to gain in its battle with Madison. A victory for Manual will put the Blue and Gold back in the running for the Brooklyn title and give the Brooklyn Alumni Committee a hard problem to solve when it comes to selecting the borough's best team.

Madison's Record Is Better.

The meeting will be the third annual game between the two teams and the series is the only one on the Madison schedule in which the Madison eleven does not hold the edge in games won. Manual defeated Madison, 7 to 6, when the teams first met in 1927 and last season they battled to a scoreless tie. On the basis of this year's records, Madison has a slight edge having won all its five games, whereas Manual has won five, tied one and lost one in seven starts. Manual bowed to Boys High, which was vanquished by Madison.

A crowd of at least 15,000 is expected to witness the New Rochelle-Mount Vernon skirmish at New Rochelle. The series between the teams goes back to 1901, and their annual game is always one of the outstanding features of the Westchester season. Last year the elevens played to a 7-to-7 deadlock, but New Rochelle is favored to triumph today.

New Rochelle, unbeaten to date, has won all its games by large margins and heads the W. I. A. A. standing with four league victories. Its latest triumph was scored at the expense of Roosevelt High of Yonkers by 40 to 0 last Saturday. Roosevelt on the previous Saturday had handed Mount Vernon its only league setback by a 12-to-0 score.

Mount Vernon and Roosevelt are now tied for second place in the standing, and should Mount Vernon upset New Rochelle there will likely be a triple tie for the title, as Roosevelt should vanquish Gorton on the latter's field today.

Morris to Meet Old Rival.

A rivalry of more than fifteen years standing will bring together Morris High and Evander Childs at Ohio Field this afternoon. The teams are evenly matched and a keen struggle is anticipated. Another Bronx eleven, Theodore Roosevelt High, will wind up its campaign against Seward Park High at Catholic Protectory Oval. Textile will journey to Staten Island to engage the strong Curtis High eleven at Thompson's Stadium.

A double-header is slated for Erasmus Field in Brooklyn. In the opener, starting at 1 P. M., Brooklyn Tech will oppose St. Francis Prep, and in the second game, beginning at 3 P. M., Erasmus Hall will clash with Thomas Jefferson.

The Flushing High eleven is scheduled to meet its alumni team at Memorial Field, Flushing, and in other local games Richmond Hill will play Bushwick at Dexter Park this morning and St. Peter's High of Staten Island will oppose Port Richmond on the latter's field.

New Jersey feature contests today will bring together Newark South Side and Newark Central, and Newark West Side and Newark East Side, both games to be played at Newark Stadium; Dickinson High and Lincoln High at Jersey City, Rutherford and Ridgefield Park at Ridgefield Park, Bloomfield at Paterson Central at Bloomfield, Asbury Park and West New York at West New York, Glen Ridge and Montclair High at Montclair, Emerson and Union Hill at Union Hill, Leonia and Ridgewood at Ridgewood, and Pennington and Kingsley at Essex Fells.

In other stellar New Jersey contests, St. Francis Xavier will journey to New Brunswick to encounter St. Peter's High of that city, and Hempstead High, one of Long Island's leading elevens, will tackle Neptune High at Ocean Grove.

In addition to the New Rochelle-Mount Vernon and Gorton-Roosevelt games in Westchester, Mamaroneck will play at Port Chester and White Plains at Yonkers in other W. I. A. A. games. An up-State feature will be the New York Military Academy and Peekskill Military Academy at Peekskill.

Out on Long Island, one of the big meetings will be that between Freeport High and Lawrence High on the latter's field.

In other important clashes, Valley Stream will play at Amityville, Port Washington at Glen Cove, Bay Shore at Riverhead, and Winwood School at Friends Academy in Locust Valley.

The probable line-ups for the Manual Training-James Madison, Morris-Evander Childs and New Rochelle-Mount Vernon games, all to start at 2 P. M., follow:

James Madison.		Manual Training.
Newman	L. E.	Gberlias
Fauser	L. T.	Welch
Ritter	L. G.	Mauer
Martin	C.	Bliss
Jacobs	R. G.	Bianchi
Goldberg	R. T.	Winnikka
Resnick	R. E.	Amato
Itzkowitz	Q. B.	Powell
N. Grossman	L. H.	Eagel
Morenstein	R. H.	B. Grossman
Schlein	F. B.	Sampieri

Morris.		Evander Childs.
Einhorn	L. E.	Hammer
Beadet	L. T.	Muichay
Baumgartner	L. G.	Shanahan
Shutzer	C.	V. McCarthy
Appel	R. G.	Briganti
Kupperberg	R. T.	Kerrigen
Eyrak	R. E.	Schlesinger
Sninderman	Q. B.	J. McCarthy
Schwartz	L. H.	Vespa
Goldstein	R. H.	Munsinger
Schumacher	F. B.	Weinlandt

Mount Vernon.		New Rochelle.
McKee	L. E.	H. Jones
Rosenberg	L. T.	C. Jones
Dampman	L. G.	Hineman
Gallian	C.	Cella
Pisani	R. G.	Damore
Seibert	R. T.	Hulsart
Silverman	R. E.	Giangreco
Cadigan	Q. B.	Morton
Rodgroom	L. H.	Martin
Hagen	R. H.	Ross
H. Carideo	F. B.	Anderson

KERR NAMES ELIGIBLES FOR ALL-EAST ELEVEN

Thirty-seven Men Named by Coach of Squad—Twenty-two to Be Selected Later.

HAMILTON, N. Y., Nov. 22 (AP).—Andy Kerr, Colgate coach, who directs the East team in the annual charity football game with the West at San Francisco, named thirty-seven players of various Eastern schools today who are eligible for the team.

Heading the list are Al Marsters, aDrtmouth; Toby Uansa and Tug Parkinson of Pittsburgh and Spook Dowler of Colgate, four of the East's outstanding backs. Other players include Sebo and Van Ness, Syracuse; Edwards, Brown; Greene, Yale; Ticknor and Barrett, Harvard; Armstrong and Booma, Dartmouth; Cox, Yablok, Huntington, Haines and Gilson, Colgate; Myers and Grant, N. Y. U.; Wakeman, Cornell; Ults, Penn.

Also Martin, Kaplan and Panaccion, Penn State; Doncheas, Demilio and Montgomery, Pittsburgh; Seacrest, Malcolm and Lewis, W. and J.; Bleecker, Columbia; Mooney, Georgetown; Glenn, Lang and Scott, West Virginia; Schmidt, Carnegie Tech, and Woerner, Bucknell. Additions may be made to this list later and the men who are to join with the Middle West selections in the squad of twenty-two final selections will be chosen from the complete roster.

Coach Kerr pointed out that the rules under which the game is conducted specify that only seniors whose college football competition has been completed are eligible and not more than three can be chosen from any one school. Players from the Middle West will be selected by Dick Hanley, Northwestern coach, and the squad will assemble at Northwestern for practice preparatory to heading for the Pacific Coast. The game, the fifth of the series, will be played on New Year's day in Kezar Stadium, San Francisco.

DARTMOUTH'S ELEVEN PRACTICES INDOORS

Conclude Workouts for Week in Preparation for Game With Navy Next Week.

Special to The New York Times.

HANOVER, N. H., Nov. 22.—The lowest temperature this season forced the Dartmouth squad to hold a light workout indoors today. The work ended practice for the first week of preparation for the Navy game next week.

There was a general departure of Green coaches. Head Coach Cannell, accompanied by Harry R. Heneage, left to witness the Harvard-Yale clash tomorrow. Norm Crisp and Sid Hazelton went on a scouting expedition to the Navy-West Virginia Wesleyan game.

In the absence of these coaches Swede Youngstrom and Vernon Hagenbuckle put the team through its afternoon's work.

PENN STATE SCRIMMAGES.

Squad Completes Hard Week of Preparation for Pittsburgh.

Special to The New York Times.

STATE COLLEGE, Pa., Nov. 22.—Coach Bezdek shortened the scrimmage session of the Penn State football team this afternoon and the Lions completed a hard week of preparation for the Pitt game next week. The team worked out on frozen ground for nearly an hour with the varsity line again opposing the first string back field.

No practice will be held tomorrow, and next week there will be one hard scrimmage, probably on Monday. A slight workout will be held Tuesday and possibly a signal drill on Wednesday morning. The squad will leave for Pittsburgh Wednesday afternoon.

50,000 WILL SEE NOTRE DAME GAME

Undefeated Eleven Will Clash With Northwestern Team at Evanston Today.

Special to The New York Times.

CHICAGO, Nov. 22.—Notre Dame's undefeated eleven and Northwestern, which has won three Western Conference games and lost two, meet tomorrow at Dyche Stadium at Evanston, Ill., in one of the most important football struggles of the day. The battle will be waged before 50,000.

Northwestern will enter the contest with everything to win and nothing to lose. Notre Dame must win to share Middle Western laurels with Purdue in the event the Boilermakers defeat Indiana tomorrow at Bloomington.

Notre Dame undeniably will have an advantage. Coach Rockne has more reserve strength than Coach Hanley. Players will be sent into the game without weakening the offensive or defensive strength of the Notre Dame eleven. Notre Dame also has a more versatile and stronger back field and Carideo is expected to outdistance Bergherm of Northwestern in punting.

The probable line-up:

Northwestern.		Notre Dame.
Baker	L. E.	Colrick
Riley	L. T.	Leahy
Anderson	L. G.	Cannon
Erickson	C.	Moynihan
Woodworth	R. G.	Law
Engebritsen	R. T.	Twomey
Oliphant	R. E.	Vesis
Hanley	Q. B.	Carideo
Saxter	L. H.	Elder
Calderwood	R. H.	Brill
Bergherm	F. B.	Mullins

Referee—Walter Eckersall, Chicago. Umpire—John Schommer, Chicago. Field judge—Milton Ghee, Dartmouth. Linesman—J. J. Lipp, Chicago.

LIGHT DAY IN SOUTH.

Florida-South Carolina Only Conference Game Carded.

ATLANTA, Nov. 22.—Florida plays South Carolina at Columbia tomorrow in the only Southern Conference football game of the week-end. North Carolina State goes to Philadelphia to meet Villanova in the only intersectional game of the day in which a Dixie team participates.

Clemson and the Citadel are ready for their clash at Clemson College. Duke will battle Wake Forest at Durham as a sort of preliminary to a later conference engagement with North Carolina University. In addition to its bearing on the conference title, the Kentucky-Tennessee encounter on Thanksgiving Day will hold something of a traditional interest for the Wildcats and Volunteers.

CHICAGO TO CLOSE AGAINST COAST TEAM

Washington Eleven Expected to Use Smashing Attack With Foes Depending on Air Game.

Special to The New York Times.

CHICAGO, Nov. 22.—Chicago and Washington, disciples of different methods of football warfare, close their season's gridiron labors at Stagg Field today. The Pacific Coast lads depend primarily on the heavy artillery of a smashing attack, while Chicago, famed in the past for its straight football, has discarded it to attack from the air.

Although the Huskies rank as favorites, there is more than a little doubt in the minds of the West Coast coaches and even the Middle Western experts on the result.

Though the game has possibilities of being one of the hardest fought of the day, it is probable the stands won't be more than half filled at the kick-off. Both teams took the usual light workouts today.

The probable line-up:

Washington.		Chicago.
Pantzke	L. E.	Kelly
Schwegler	L. T.	Broberg
Gregor	L. G.	Cassis
Jessup	C.	Weaver
Seaman	R. G.	Horwitz
Holmes	R. T.	Bunge
Snyder	R. E.	Jersild
Geshan	Q. B.	Stagg
Stombaugh	L. H.	Bluhm
Hufford	R. H.	Van Nice
Marsh	F. B.	Wattenberg

Referee—Gardner, Cornell. Umpire—Fleneger, Washington. Field judge—Simpson, Wisconsin. Linesman—Reid, Michigan.

VILLANOVA SHIFTS LINE-UP

Changed Team Will Face N. C. State on Franklin Field.

Special to The New York Times.

PHILADELPHIA, Nov. 22.—Villanova and North Carolina State will meet on Franklin Field tomorrow and the former will have a changed line-up. A combination second and third team will start the new back field, including McLoughlin, Birmingham, Highfield and Gardner.

Tom Morgan, Jack McAndrews, Johnny Gillespie and Captain Melanson, first-string backs, will also see duty.

The probable line-up:

Villanova.		N. C. State.
Terry	L. E.	Rose
Dietz	L. T.	Lepo
Deluca	L. G.	Vann
Bradley	C.	Stout
Robille	R. G.	May
Boucher	R. T.	H. Gardner
Kelly	R. E.	Jordan
McLoughlin	Q. B.	Wright
Birmingham	L. H.	Johnson
Highfield	R. H.	Del'nger
C. Gardner	F. B.	Jeffrey

Referee—E. E. Miller, Penn State. Umpire—C. R. K. Wheeler, Haverford. Field judge—C. E. Keyes, Lehigh. Linesman—M. J. Thompson, Georgetown.

Votes Down Post-Season Game.

OMAHA, Neb., Nov. 22 (AP).—A proposed post-season game between teams representing the Missouri Valley and Rocky Mountain conferences has been voted down by the former group, it was announced today.

PURDUE AND INDIANA TO MEET IN BIG TEN

Champions Rated as Favorites Over Rival in Their Last Game of Season Today.

OHIO STATE-ILLINI TO PLAY

Meet in Only Contest Involving Important Position—Iowa Opposes Michigan.

CHICAGO, Nov. 22 (AP).—Big Ten football will close one of its most sensational seasons tomorrow with four inter-league games and two contests involving teams from outside the Conference.

Purdue, rated in September as just a good team, upset the predictions by winning its first Big Ten title and will close its season against its rival, Indiana, tomorrow at Bloomington.

Indiana, defeated by Colgate, Chicago and Minnesota and tied by Ohio State, hardly ranks as equal to the job of tripping the championship Purdue eleven, but after last week's upset triumph over Northwestern may have enough punch to make one scratch on the Boilermaker slate.

The only game involving an important position in Conference standings will be played at Columbus, where Ohio State and Illinois, tied for second place, will meet. Each team has two victories, one defeat and a tie.

At Ann Arbor Iowa will make its last stand of the season against Michigan's improved Wolverines. Losing their opening game to Ohio State, Iowa never was any more than just in the race, but managed to ruin Minnesota's chances for a share in the title. Iowa also gave Purdue its closest battle of the season, succumbing 7 to 0 last Saturday. Michigan started poorly, but got going in time to defeat Harvard and Minnesota.

Wisconsin and Minnesota will fight out their ancient rivalry at Minnesota with nothing at stake except the result of the game itself. Wisconsin never was in the battle for the title and what Iowa started two weeks ago by dropping Minnesota was finished last Saturday by Michigan.

West Virginia Holds Session.

Special to The New York Times.

MORGANTOWN, W. Va., Nov. 22.—Wind and snow failed to stop the West Virginia University Mountaineers from going through offensive and defensive formations in preparation for the Thanksgiving Day game with Washington and Jefferson College here.

Other News of Sports On Next Two Pages

AMERICA'S LARGEST HATTER

WE HAVE PROVED THAT FINE HATS NEED NOT COST SO MUCH

Sarnoff-Irving hats represent greater quality . . . exceptional in value. They have the tried and true style, refined in width and swing of brim . . . they fit the mood and the occasion admirably. Stop in at a Sarnoff-Irving shop on the way to your new hat purchase.

Whether it be the ever-popular snap brim . . . or the new Homburg, one of the most distinctive hats of the season . . . or the fashionable Derby . . . you will find your selection interpreted in just the right shape, just the right shade, just the right style, in hats made so fine they will keep their good looks to the end of their long life.

$3.25 $4.00 $5.00 $6.00 $7.00

SARNOFF-IRVING
MEN'S SHOPS

HATS · CAPS AND DERBIES
GLOVES · OVERCOATS · SPATS
NECKWEAR · HOSIERY · MUFFLERS
SHIRTS · HANDKERCHIEFS · ROBES

FORTY-SEVEN STORES IN THE METROPOLITAN AREA

NEW YORK
48 Maiden Street
1077 Broadway
1435 Broadway
1499 Broadway
1834 Broadway
715 Broadway
57 East 23rd Street
697—9th Avenue
802—9th Avenue
113 Canal Street
100 Delancey Street
148 Delancey Street
44 Avenue B
1494—3rd Avenue
1399—5th Avenue
240 W. 125th Street
2276—3rd Avenue
220 Willis Avenue
981 Southern Boulevard
239 Tremont Avenue
446 W. 181st Street

WHITE PLAINS
128 Main Street

MT. VERNON
24 So. 4th Street

NEW ROCHELLE
519 Main Street

BROOKLYN
1240 Fulton Street
170 Flatbush Avenue
873 Flatbush Avenue
4906—5th Avenue
238—5th Avenue
1743 Pitkin Avenue
1540 Pitkin Avenue
712 Broadway
1401 Broadway
1021 Myrtle Avenue
1071 Myrtle Avenue
783 Knickerbocker Avenue
772 Manhattan Avenue

ASTORIA
349 Steinway Avenue

JAMAICA
159-04 Jamaica Avenue

JERSEY CITY
161 Newark Avenue
497 Central Avenue

BAYONNE
472 Broadway

HOBOKEN
220 Washington Street

UNION CITY
740 Bergenline Avenue

NEWARK
197 Springfield Avenue

ELIZABETH
97 Broad Street

PATERSON
216 Main Street

OTHER STORES IN PRINCIPAL CITIES

SARNOFF-IRVING

Morris High Five Bows to De Witt Clinton, 18-9; New Utrecht and Textile Win

CLINTON HIGH FIVE DOWNS MORRIS, 18-9

Gains Second Place in Bronx P. S. A. L. Race — New Utrecht Beats Boys, 23-17.

TEXTILE WINS 4TH IN ROW

Triumphs Over Hearon by 34 to 18 —Erasmus Loses to Lane— Bryant Victor—Other Results.

Captain Stanley Sternhill led the De Witt Clinton High School quintet to an 18–9 triumph over Morris High on the Clinton court yesterday. As a result of the victory, Clinton moved into second place in the Bronx Division P. S. A. L. race, with two wins and one loss. Morris toppled into fourth position.

The line-up:

De Witt Clinton (18).	G.	F.	P.	Morris (9).	G.	F.	P.
Schnittman, lf.	3	0	2	Click, lf.	0	1	1
Leik, rf.	0	0	0	Schwab	0	1	1
Lindell	0	0	2	DeMaestri, rf.	1	1	3
Gritzin, c.	1	2	4	Zuccadi, c.	0	0	0
Sternhill, lg.	3	4	8	Kronenfeld	0	1	1
Horovitz, rg.	1	2	4	Simpson, lg.	0	0	0
				Secol	0	0	0
Total	8	9	19	Total	2	5	9

				Kurtz, rg.	1	1	3
Total	8	9	19	Total	2	5	9

New Utrecht Rally Wins.

New Utrecht High School turned in its third victory in four Brooklyn P. S. A. L. games by defeating the Boys High School quintet, 23 to 17, on the victors' floor yesterday. The losers trailed, 19 to 5, at half-time.

The line-up:

New Utrecht (23).	G.	F.	P.	Boys High (17).	G.	F.	P.
Rosenthal, lf.	6	2	2	Sender, lf.	2	0	4
Adler	1	0	2	Zimmerman, rf.	2	0	4
Katz	0	0	0	Ieffe, c.	1	0	2
Jackowitz, rf.	0	1	2	Chernofsky, lg.	1	1	3
Bonavita, c.	1	1	3	Pressman, rg.	2	0	4
Kadsen	0	0	0				
Berger, lg.	2	1	5	Total	8	1	17
Barlin, rg.	1	0	2				
Rustin	0	0	0				
Total	9	5	23				

Textile Tops Hearon, 34-18.

Led by Mickey Seiden, who tallied 20 points, the Textile High School quintet registered its fourth victory in as many Manhattan P. S. A. L. games when it vanquished the Hearon five, 34 to 18, in the High School of Commerce gymnasium yesterday.

The line-up:

Textile (34).	G.	F.	P.	Hearon (18).	G.	F.	P.
Seiden, lf.	7	6	20	Globensky, lf.	0	0	0
Shranshoff	2	0	4	Warring, rf.	2	1	5
Seckerman, rf.	0	0	0	Nurse, c.	2	2	6
Stromberg	1	1	3	Senzer, lg.	0	0	0
Pranschi, c.	0	0	0	Wardwell, rg.	0	0	0
House	2	0	4	Loeb, rg.	0	0	0
La Rosa, lg.	4	1	9	Bachman	1	0	2
Haber	0	0	0				
Harris, rg.	0	0	0	Total	5	3	13
Levine	0	0	0				
Total	18	8	34				

Lane Wins by 24 to 10.

Erasmus Hall High School suffered its fourth straight defeat in Brooklyn P. S. A. L. games when it bowed to the Franklin K. Lane five, 24 to 10, on the Erasmus court yesterday.

The line-up:

Lane (24).	G.	F.	P.	Erasmus (10).	G.	F.	P.
Haber, lf.	0	1	1	Hale, lf.	0	1	1
Leibowitz, rf.	1	2	3	Barsky	0	0	0
Goldman, c.	2	1	5	Bogart, rf.	0	0	0
Fisgur, lg.	0	1	1	Sandy, c.	1	0	2
Rotman, rg.	0	1	1	Nellson	0	0	0
Fraser	0	0	0	Kames, lg.	0	1	1
				Price, rg.	0	2	2
Total	9	6	24	Total	3	4	10

Bryant Rolls Up 67 Points.

Bryant High School registered its second victory in as many starts in the Queens P. S. A. L. race, when it routed Far Rockaway High, 67 to 14, before a crowd of 500 on the Far Rockaway floor yesterday.

The line-up:

Bryant (67).	G.	F.	P.	Far Rockaway (14).	G.	F.	P.
Chappotte, lf.	8	1	17	Resnick, lf.	0	0	0
Malcolm	0	0	0	D. Cohen	0	0	0
McGregor, rf.	4	1	9	Schochet, rf.	0	1	1
Lumsky	0	0	0	Latrin	0	0	0
Spohn, c.	3	0	6	Stehlik, c.	2	2	6
McCann	0	0	0	Beersler	1	0	2
Matheson, lg.	1	3	5	Keenan, lg.	0	0	0
Fahs	0	0	0	Mannel	0	0	0
Uhl, lg.	1	0	2	Jaskorsky	1	1	3
Donald	0	0	0	J. Cohen	1	2	4
Total	27	13	67	Total	5	4	14

George Washington Victor.

Taking the lead at the outset, the George Washington High School five defeated Seward Park High, 19-15, on the Washington court yesterday for its second P. S. A. L. triumph of the season.

The line-up:

Geo. Washington (19).	G.	F.	P.	Seward Park (15).	G.	F.	P.
Rose, lf.	0	1	1	Ginsberg, lf.	0	0	0
Grow	0	0	0	Kaufman	0	2	2
Heinemann, rf.	0	0	0	Levine, rf.	1	0	2
Stutchman	1	0	2	Eisenwanz, c.	1	4	6
Weif, Caesar	0	0	0	Ostanavitz, lg.	0	0	0
Hahn	1	0	2	Yarmak	0	0	0
Young, lg.	2	0	4	Strauss, rg.	0	1	1
Caplan	1	1	3	Sarmanowits	1	2	4
Lieb, lg.	0	0	0				
Hirschvand	1	0	2	Total	3	9	15
Total	6	2	19				

Columbia Grammar Scores.

The Columbia Grammar School five scored its second straight victory yesterday, defeating Dwight School, 29 to 20, in the winner's gymnasium.

The line-up:

Col. Grammar (29).	G.	F.	P.	Dwight (20).	G.	F.	P.
Justice, lf.	7	0	8	Reordin, lf.	1	2	4
Gerson	2	1	5	Couper, rf.	0	0	0
Gunst, rf.	0	1	1	Roman, c.	0	0	0
Raymond	2	0	4	Geegan, lg.	5	0	10
Cain, c.	2	0	4	Hullanger, rg.	0	0	0
Rosenberg	0	1	1				
Hawes, rg.	1	1	3	Total	8	2	20
Total	14	1	29				

Jefferson Triumphs, 37–20.

The Eastern District High School quintet bowed to Thomas Jefferson in a Brooklyn P. S. A. L. game on the loser's court, 37 to 20, yesterday.

The line-up:

Jefferson (37).	G.	F.	P.	Eastern District (20).	G.	F.	P.
Steinberg, lf.	0	0	0	Master, lf.	1	0	2
Cashdan	0	0	0	Smilowitz	1	2	4
Sevota, rf.	1	1	3	Weltner, rf.	2	1	5
Madager	0	0	0	Neuman, c.	0	2	2
Tobin, c.	5	0	10	Tonko	0	0	0
Gotkin, lg.	4	3	11	Schwartz	0	1	1
Hyman	2	2	6	Waxman, lg.	2	1	5
Kaplinsky, rg.	2	3	7	Gerfin	0	0	0
Kaplin	0	0	0	Katz, rg.	0	1	1
Total	15	7	37	Total	6	8	20

Stott Stars for Hamilton.

With Captain George Stott leading the attack with 25 points, the Alexander Hamilton quintet defeated Manual Training, 42 to 24, in a Brooklyn P. S. A. L. game on the Boys High School court yesterday.

The line-up:

Hamilton (42).	G.	F.	P.	Manual (24).	G.	F.	P.
Rosenthal, lf.	1	1	3	Nastasi, lf.	2	0	4
Reinhardt	2	0	4	Brown, rf.	0	0	0
Kass, rf.	0	0	0	Quartucci, c.	0	0	0
Fiesh	0	0	0	Mignonoli	0	0	0
Rosenblatt, c.	1	1	3	Abramson, lg.	4	2	10
Stott, lg.	12	1	25	Stark, rg.	3	2	8
Wheeler	0	0	0				
Markowitz, rg.	0	0	0	Total	10	4	24
Kohn	0	0	0				
Total	19	4	42				

Hoboken Academy on Top.

Hoboken Academy ushered in its basketball season at Hoboken yesterday by downing St. Aloysius High of Jersey City, 29 to 21. The line-up:

Hoboken Acad. (29).	G.	F.	P.	St. Aloysius (21).	G.	F.	P.
Lanzetti, lf.	2	0	4	Mendres, lf.	2	1	5
Wilson, rf.	6	1	13	Curtin	1	0	2
Koch, c.	3	3	9	Crilley, rf.	2	1	5
Foch	0	1	1	Murray, c.	1	0	2
Meyer, lg.	0	0	0	J. Riley, lg.	0	0	0
Reilly, rg.	0	2	2	Brennan	0	2	2
Didisch	0	0	0	Singler	2	1	5
Total	11	7	29	Total	8	5	21

Loughlin Victor by 21-12.

The Loughlin High School five vanquished the Polytechnic Institute junior varsity, 21 to 12, on the loser's floor yesterday. The victors were behind, 7 to 6, at half-time.

The line-up:

Loughlin (21).	G.	F.	P.	Poly A. V. (12).	G.	F.	P.
Kenny, lf.	6	3	9	Gittman, lf.	0	2	2
Daly	0	0	0	Bratson	2	0	4
Casey, rf.	1	0	2	Koopman, rf.	0	0	0
Cronin	1	1	3	Jansen	0	0	0
Palmer, c.	0	0	0	Ryan, c.	0	0	0
Smith	1	1	3	Ball	0	0	0
Brunnsicker, lg.	0	0	0	Sherberg, lg.	0	1	1
Neary	0	3	6	Krajewski	0	0	0
Christie	2	1	5	Molker, rg.	2	0	4
Reilly, rg.	0	0	0	Silleck	0	1	1
Berry	0	1	1				
Total	10	5	21	Total	4	4	12

St. Agnes Loses by 49 to 16.

The St. James High School quintet vanquished the St. Agnes Academic School of College Point, L. I., 49 to 16, on the victor's floor last night.

The line-up:

St. James (49).	G.	F.	P.	St. Agnes (16).	G.	F.	P.
O'Connor, lf.	1	0	2	McKeever, lf.	2	0	4
Travers	4	2	10	Galvin	0	0	0
Sweitzer, rf.	2	1	5	Raby, rf.	0	0	0
Tully	2	2	6	Eisenbauer, c.	1	2	4
Martin, c.	2	1	5	Dutney	0	0	0
Carney	2	1	5	Moore, lg.	0	0	0
Brown, lg.	0	0	0	Ryan, rg.	4	0	8
Taylor	2	0	4				
Hayes, rg.	1	2	4	Total	7	2	16
Reimer	1	1	3				
Total	19	11	49				

Brooklyn Tech Victor.

The Brooklyn Tech five defeated Bushwick High, 30 to 27, in a P. S. A. L. game at the Second Naval Battalion Armory yesterday. Bushwick led at half-time, 16 to 11.

The line-up:

Brooklyn Tech (30).	G.	F.	P.	Bushwick (27).	G.	F.	P.
Lucke, lf.	1	1	3	A. Sanuaro, lf.	1	0	2
Fortney	3	0	6	L. Sanuaro, rf.	1	0	2
Petersen, rf.	0	1	1	Munchmeyer, c.	4	2	10
Geding	2	0	4	Mercksee, lg.	5	4	14
Fredericks	1	0	2	Coler, rg.	1	0	2
Mearns	3	0	6				
Schecter, lg.	2	0	4	Total	10	7	27
Lenzi, rg.	3	0	6				
Total	14	2	30				

Newtown High Triumphs.

The Newtown High School basketball team, led by Anthony DePhillips and Everett Fletcher, who scored sixteen points each, turned back the Jamaica High School quintet last night in a Queens Division P. S. A. L. contest played on the Newtown court. The score was 47 to 8.

The line-up:

Newtown (47).	G.	F.	P.	Jamaica (8).	G.	F.	P.
DePhillips, lf.	8	0	16	Morris, lf.	0	0	0
Reiner	0	0	0	Sauer	0	1	1
Shonfeld, rf.	1	1	3	Asselin, rf.	0	0	0
Di Lorenzo	1	1	3	White	0	0	0
Dworzak	0	0	0	Bucking, c.	1	0	2
Fletcher, c.	5	1	11	Mansfield	0	0	0
Galotta	0	0	0	Kreyer	0	1	1
Nazh, lg.	2	0	4	Cornell, lg.	0	0	0
Rinaldo	1	0	2	Rooney	0	0	0
Russell, rg.	1	1	3	Winkelman, rg.	0	0	0
Meragoes	0	0	0	Klee	1	0	2
Total	22	3	47	Total	3	2	8

Yonkers Commerce Victor.

The Yonkers Commerce High School varsity basketball team opened its season, defeating the alumni quintet, 35 to 26, at the Benjamin Franklin Junior High School gymnasium in Yonkers last night.

The line-up:

Varsity (35).	G.	F.	P.	Alumni (26).	G.	F.	P.
Colonelli, lf.	4	1	9	W. Schmidt, lf.	3	0	6
Horsberger	0	1	1	Brehm	1	1	3
E. Schmidt, rf.	0	0	0	Lesh, rf.	0	0	0
Jeffries	3	0	6	Lipsney, c.	2	0	4
Spohn, c.	2	2	6	Scozzy	0	2	2
Aptowicz	0	0	0	Landes, lg.	1	3	5
Ingebretsen	0	0	0	Jamieson	2	0	4
Steuber, lg.	2	0	4	Schumaker, rg.	1	0	2
Hess, rg.	0	0	0				
Lesnick	0	0	0	Total	10	6	26
Crowley	0	0	0				
Monahan	2	0	4				
Total	16	5	37				

Carchey Scores 15 Points.

With Jack Carchey, its centre, scoring fifteen points the Holy Trinity High School quintet triumphed over the Bushwick Evening High School basketball team last night on the winning team's court. The score was 39 to 14. The line-up:

Holy Trinity (39).	G.	F.	P.	Bushwick Eve. (14).	G.	F.	P.
Naureen, lf.	0	1	1	Foy, lf.	1	0	2
Shaw	0	0	0	Mauser	2	0	4
McCbridge, rf.	4	0	8	Goldman, rf.	0	0	0
Mahoney	0	0	0	Crowley	0	0	0
Carchey, c.	7	1	15	Unterguth, c.	0	3	3
Backus	1	0	2	Jenner, lg.	0	0	0
Buckley, lg.	1	0	2	Geiler	0	2	2
Craig, rg.	0	2	2	McInernit, rg.	0	0	0
Rush, rg.	1	1	3	Quitzger	0	0	0
Total	14	5	39	Total	3	5	14

St. John's College Cubs Win.

The St. John's College freshman basketball team defeated the Demarest High School quintet, winner of the Hudson County Interscholastic Class A championship for the last two years, 21 to 18, in the Demarest gymnasium at Hoboken last night.

The line-up:

St. John's Fresh. (21).	G.	F.	P.	Demarest H. S. (18).	G.	F.	P.
Schneider, lf.	1	2	4	Pap'achias, lf.	1	1	3
Morgan	0	0	0	Detrick, rf.	1	2	4
Limpert, rf.	1	0	2	Lehman, c.	2	3	7
Dedia	0	0	0	Zimoni, lg.	0	1	1
Begovich, c.	6	1	12	Formoza, rg.	1	1	3
Negler, lg.	1	1	3				
Hill	0	0	0	Total	5	8	18
Gallagher, rg.	0	0	0				
Total	7	3	21				

La Salle Alumni Win, 18-16.

A rally in the second half enabled La Salle Academy Alumni representatives to defeat the varsity five, 18 to 16, before a crowd of 700 in the Loretto Gymnasium last night.

The line-up:

La Salle Alumni (18).	G.	F.	P.	La Salle (16).	G.	F.	P.
Kadgen, lf.	0	1	1	Faherty, lf.	1	0	2
Mason	3	0	6	J. Donohue	1	0	2
Harris, rf.	0	0	0	Ryan, rf.	0	0	0
McLoughlin	0	1	1	Janocek	0	0	0
Brooks, c.	2	2	6	McNally, c.	1	2	4
Gibson	0	0	0	Corrigan, lg.	1	0	2
Dewey, lg.	0	0	0	Spillane, rg.	1	2	4
McDermott, rg.	0	0	0				
Nolan	0	0	0	Total	5	6	16
Total	5	4	16				

Drake High Wins, 32-22.

The Drake High School quintet vanquished the Panzer College freshmen of Newark, 32 to 22, in the Drake gymnasium at Jersey City last night. The line-up:

Drake H. S. (32).	G.	F.	P.	Panzer Fr. (22).	G.	F.	P.
Scattaz, lf.	0	0	0	Rothhouse, lf.	1	0	2
Connelly	0	0	0	Lamb, rf.	2	2	6
Dwyer, rf.	4	0	8	Lamb, c.	1	1	3
Ferdinand	1	0	2	Calabro, lg.	0	0	0
Meyer	1	0	2	Napolitano, lg.	3	1	7
Gennaro, c.	0	0	0	Clemente	1	2	4
O'Day	0	0	0				
Marchese	0	0	0	Total	8	6	22
Farley, lg.	0	0	0				
Lenox, lg.	0	0	0				
Lamela, rg.	0	0	0				
Saunders, rg.	2	0	4				
Pellegrino	1	2	4				
O'Neill	0	0	0				
Total	13	6	32				

Busch Signs With Americans, To Face Canadiens Tomorrow

Billy Burch, former captain of the New York Americans hockey team, but who has been a holdout this season, came to terms last night and signed a contract. He will be in the line-up against the Canadiens in Madison Square Garden tomorrow night.

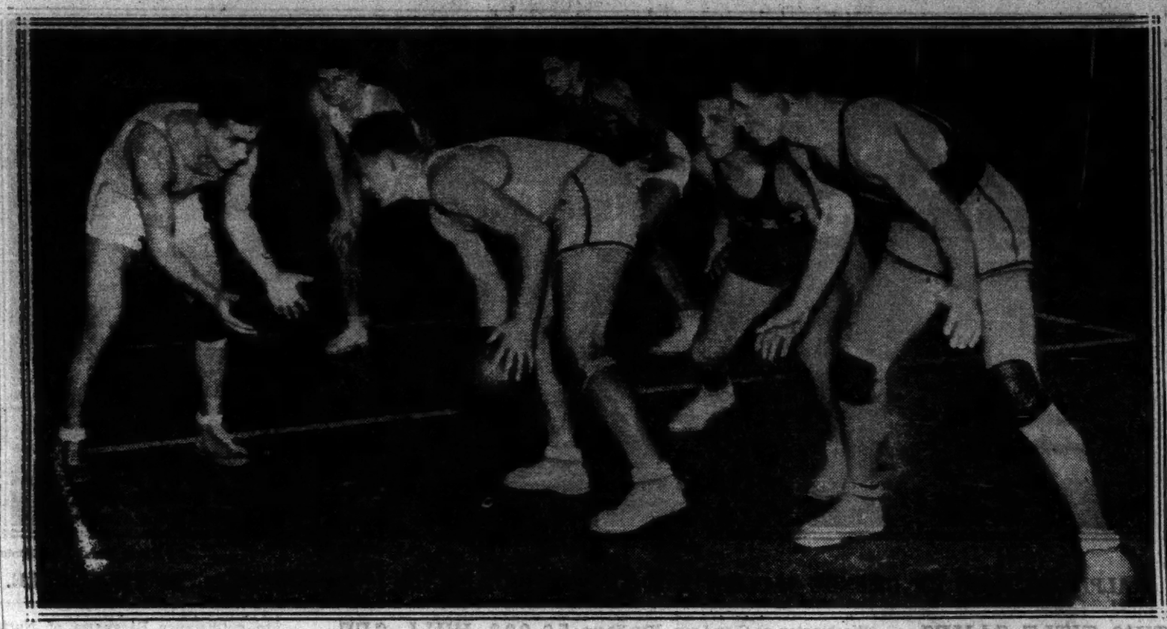

Times Wide World Photo.

CITY COLLEGE BASKETBALL SQUAD HOLDING A PRACTICE SESSION IN THE GYMNASIUM YESTERDAY.

MANUAL SIX WINS AND TIES FOR LEAD

Beats Stuyvesant, 3-0, and Goes into Deadlock With Erasmus in P. S. A. L. Hockey.

NEW UTRECHT VICTOR, 1-0

Turns Back Jefferson Sextet, Kuntz Making Only Score—Ozernikoff Stars at Goal.

STANDING OF THE TEAMS.	W.	L.	T.	Pts.
Erasmus Hall	5	0	0	10
Manual Training	5	0	0	10
Jamaica	4	1	0	8
New Utrecht	3	2	0	6
Thomas Jefferson	1	4	0	2
Franklin K. Lane	1	4	0	2
Stuyvesant	1	4	0	2
Boys High	0	5	0	0

As a result of its 3 to 0 victory over the Stuyvesant High School sextet last night on the Brooklyn Ice Palace rink, the Manual Training hockey team went into a deadlock for first place with Erasmus Hall in the P. S. A. L. tournament. Each of the leading teams has won five games in a row. In another league contest, New Utrecht triumphed over Thomas Jefferson, 1 to 0.

The first goal in the Manual Training-Stuyvesant game was scored by Al Beckman, Manual Training defense man, who tallied from the centre of the ice in 4:59. Captain Buster Williams followed with the second goal in 13:10 and scored again in the second half, with less than one minute to play.

Carl Kuntz accounted for the only tally in the New Utrecht-Thomas Jefferson encounter in 10:29 of the first period. Jefferson's strong defensive showing against the strong new Utrecht team was mainly accounted for by the fine playing of Eddie Ozernikoff. Jefferson goal tender. He made twenty-two saves.

The line-ups:

New Utrecht (1).		Jefferson (0).
Conners	Goal	Ozernikoff
Katz	Defense	Schorer
Vinge	Defense	Reimann
Luhrssen	Centre	Berman
Richardson	Wing	Steinman
Kuntz	Wing	Perlmutter

Goals—First period: New Utrecht: Kuntz, 10:29. Second period, none.

Substitutions—New Utrecht: Goldberg for Richardson, Genchi for Kuntz, Kuntz for Genchi, Richardson for Goldberg, Goldberg for Luhrssen, Iverson for Katz, Genchi for Kuntz, Luhrssen for Goldberg, Goldberg for Genchi, Katz for Iverson, Wasman for Reimann, Rubenstein for Perlmutter, Perlmutter for Rubenstein.

Penalties—Kuntz, three minutes; Luhrssen, two minutes; Steinman, Berman, six minutes each.

Referees—Harry Kane, Fordham, and Gerard Hallock, Princeton. Timekeeper—Edward J. Wetzler, P. S. A. L. Time of periods—15 minutes.

HORACE MANN WINS, 2-1.

Beats Poly Prep Soccer Team to Close Its Season Undefeated.

The Horace Mann School soccer team ended its season with a 2-to-1 victory over the Poly Prep eleven on the latter's field yesterday. The winners were undefeated in nine games this season, two of the contests ending in deadlocks.

The line-up:

Horace Mann (2).		Poly Prep (1).
Dayton	G.	Frost
Whitehead	R.B.	Clinton
Parkinson	L.B.	Walker
Farson	R.H.	Smith
Fowler	C.H.	Mapp
Hirschland	L.H.	Gonzales
Court	O.R.	Sheldon
Ute	I.R.	Howell
Kingler	C.F.	Humboldt
Eberstadt	O.L.	Wasson
Bolter	O.L.	Saunders

Goals—Eberstadt, Ute, Mapp.

BASKETBALL RESULTS.

COLLEGES.

Skiyn. Phar. Coll., 36...N. Y. U. Dental 24	
Drake School 32...Panzer Fr. 22	
Loughlin H. S. 21...Skiyn. Poly J. V. 12	
St. Francis 29...Alumni 26	
St. John's Fr. 21...Demarest H. S. 18	

SCHOOLS.

Alex. Hamilton 42...Manual 24	
Alumni 18...La Salle Academy 16	
Brooklyn Tech 30...Bushwick 27	
Bryant 67...Far Rockaway 14	
Columbia Grammar 29...Dwight 20	
De Witt Clinton 18...Morris 9	
Eastern District 20...Seward Park 15	
Hoboken Ac. 29...St. Aloysius 21	
Holy Trinity 39...Bushwick Eve. 14	
Jefferson 37...Eastern District 20	
Lane 24...Erasmus 10	
New Utrecht 23...Boys High 17	
St. James 49...St. Agnes 16	
Textile 34...Hearon 18	
Tonkers Commerce 37...Alumni 26	
Newtown 47...Jamaica 8	

GIRLS.

Hoboken Acad. 13...St. Aloysius 10	

PHARMACY COLLEGE WINS.

Brooklyn Five Beats N. Y. U. Dental Quintet, 36 to 24.

The Brooklyn College of Pharmacy basketball team opened its season last night by defeating the New York University Dental College five in the Pharmacy gymnasium, 36–24. The game marked the first contest to be staged in the new Brooklyn Pharmacy building.

The line-up:

Brooklyn Phar. (36).	G.	F.	P.	N. Y. U. Dental (24).	G.	F.	P.
Ruhin, lf.	4	0	8	Reilly, lf.	1	1	3
Fishbein	0	0	0	Wilner, rf.	1	1	3
Weissman, rf.	3	1	7	Arsen	1	1	3
Bicknesanzin	0	0	0	Pollock, c.	1	2	4
Friedman, c.	3	3	9	Miller	0	0	0
Bramson, lg.	1	0	2	Reisle, lg.	0	0	0
Schulis	0	0	0	Kapin	2	0	4
Rosen	1	0	2	Walch, rg.	1	2	4
Levine, rg.	3	2	8	Lederman	0	1	1
Greenberg	1	0	2				
Total	16	6	36	Total	7	9	24

Referee—Klusky. Savage. Time of halves—20 minutes.

PHILADELPHIANS WIN IN FIELD HOCKEY, 10-0

Defeat Sweetbriar College Girls —Reserves Vanquish Mount Washington, 7-0.

Special to The New York Times.

PHILADELPHIA, Nov. 22.—Philadelphia teams scored two easy victories in the southeastern sectional girls' field hockey tournament which opened today at St. Martin's, Chestnut Hill.

In the opening match the All-Philadelphia team overwhelmed Sweetbriar College of Sweetbriar, Va., 10 goals to 1. Miss Katharine Hare starring with four goals.

In the other contest the All-Philadelphia second team defeated Mount Washington of Baltimore, 7 to 0.

The line-ups:

All-Philadelphia (10).	Sweetbriar (1).
Croff	C.F. Tantlinger
Cadbury	F.L. Boone
Vanderbeck	C.F. Stone
Hare	L.I. Swift
Kendig	L.W. Ossett
McLean	R.H. Martindale
Townsend	C. Shirley
Strebergh	L.H. Burke
Hower	R.B. Jackson
Page	L.B. Sprout
Elliott	G. Lyon

Goals—Katharine Hare 4, Betty Cadbury 3, Virginia Vanderbeck 3, Miss Whitaker 1.

Umpires—Mrs. Lindsay and Miss Berger.

Time of halves—20 minutes.

All-Phila. Sec. (7).	Mt. Washington (0).
Mutch	R.W. Mrs. Millard
Thayer	R.I. Freeman
Cheston	C.F. Mrs. Weintraub
Zeilin	L.I. Scott
Mrs. Hutter	L.W. Mrs. Hoen
Mrs. Bierier	R.H. Pugh
West	C. Matthews
Mrs. Brown	L.H. Eidwell
Mrs. Munier	R.B. Mrs. Lindsay
Mrs. Farquhar	L.B. Mrs. Morris
McWilliams	G. Iglehart

Goals—Kitty Rolin 3, Betsy Thayer 2, Charlotte Cheston 2.

Umpires—Miss Casey and Miss Rogers.

Time of halves—20 minutes.

CITY COLLEGE FIVE IS HARD AT WORK

Four Regulars and One Substitute Picked by Coach Holman to Open Season.

With four regulars of the 1928 varsity quintet occupying positions in his tentative first-string line-up, Coach Nat Holman of the City College basketball team is sending his charges through regular drills in an effort to have them in good form for the opening game of the season with the St. Francis College five next Saturday.

Captain Louis Spindell and Philip Weissman, guards; Frank De Phillips, centre, and Milton Trupin and Arthur Musicant, forwards, were named as the first-string players. Of these, all except Weissman occupied regular positions last season. Weissman, however, won his letter as a substitute.

Fifteen players were retained on the squad following the final cut made by the City College mentor recently. The second team is composed of five former substitutes, Tom Clancey, Harold Gold, Ben Puleo, Monty Pask and Charlie Hoffman.

DEADLOCKED AT SOCCER.

Swarthmore and Haverford Teams Battle to a 2-2 Tie.

Special to The New York Times.

SWARTHMORE, Pa., Nov. 22.—Swarthmore and Haverford, traditional rivals, battled to a 2-2 overtime tie in an intercollegiate soccer match today. Two extra periods of five minutes each failed to break the deadlock.

The line-up:

Swarthmore (2).		Haverford (2).
Hubbell	G.	Turner
Lippincott	R.F.	Potts
Coles	L.F.	Polair
W. Tatum	F.R.	Frazier
Johnson	C.H.	Feamyacker
Hazzard	L.H.	Ilohirk
Walters	O.R.	Wills
La Cron	I.R.	Zuber
Rudy	C.	Lancaker
Bringhurst	I.L.	Gans
Kistler	O.L.	Richie

Goals—Bringhurst, Rudy, Eberstadt 2.

Substitutions—Swarthmore: Noyes for Kistler, Haverford: Roberts for Zuber.

Referee—McDonough. Time of periods—22 minutes.

PHARMACY COLLEGE WINS.

Brooklyn Five Beats N. Y. U. Dental Quintet, 36 to 24.

The Brooklyn College of Pharmacy basketball team opened its season last night by defeating the New York University Dental College five in the Pharmacy gymnasium, 36–24. The game marked the first contest to be staged in the new Brooklyn Pharmacy building.

The line-up:

Brooklyn Phar. (36).	G.	F.	P.	N. Y. U. Dental (24).	G.	F.	P.
Ruhin, lf.	4	0	8	Reilly, lf.	1	1	3
Fishbein	0	0	0	Wilner, rf.	1	1	3
Weissman, rf.	3	1	7	Arsen	1	1	3
Bicknesanzin	0	0	0	Pollock, c.	1	2	4
Friedman, c.	3	3	9	Miller	0	0	0
Bramson, lg.	1	0	2	Reisle, lg.	0	0	0
Schulis	0	0	0	Kapin	2	0	4
Rosen	1	0	2	Walch, rg.	1	2	4
Levine, rg.	3	2	8	Lederman	0	1	1
Greenberg	1	0	2				
Total	16	6	36	Total	7	9	24

Referee—Klusky. Savage. Time of halves—20 minutes.

CLARK NEW PRESIDENT OF CHICAGO STADIUM

Sinclair Refining Executive Will Succeed Harmon, Who Was Forced to Resign.

CHICAGO, Nov. 22 (AP).—Sheldon Clark, vice president and general manager of the Sinclair Refining Company, today accepted the presidency of the Chicago Stadium Corporation, succeeding Paddy Harmon, builder of the $7,000,000 sports arena.

My Maryland Handicap, Feature at Bowie, Is Won by Sweet Sentiment

SWEET SENTIMENT WINS MY MARYLAND

Gay Past Is Second in Bowie Feature, Heavily-Backed Night Signal Finishing Third.

FOREST HILL TO CHATOVER

Wilson's Entry Is Driving Winner by Head Over Clear Sky—Low Gear Comes In Third.

By BRYAN FIELD.

Special to The New York Times.

BOWIE, Md., Nov. 22.—The My Maryland Handicap, the feature here today, provided the vehicle for the downfall of another heavily backed favorite when E. R. Bradley's Night Signal, a candidate for the Endurance Handicap, went down to defeat.

Night Signal is a recent acquisition by Bradley, who purchased the filly from S. W. Labrot. The daughter of Sky Rocket and White Glade tired under the top weight of 122 pounds and was soundly beaten by the Seagram Stable's Sweet Sentiment and P. S. P. Randolph's Gay Past. What effect the race will have on Night Signal's entrance in the Endurance, getaway day feature, remains to be seen, but she never could get under way today.

Sweet Sentiment won by four lengths from Gay Past, and Night Signal was so tired she was five lengths back of Gay Past. After that Macil, Rocket Glare, Red Briar and Azyi Wander straggled across the line in the order named. The winner paid $14.60 for the usual $2 investment and was timed in 1:25 4-5 for the seven furlongs.

Snow Flurries at Track.

Flurries of snow and a low temperature made attendance at the races rather an unpleasant occupation this afternoon, but the patronage seemed to suffer not at all. Moreover, the card was ordinary, being the lull before the storm, as the Southern Maryland Handicap tomorrow is Bowie's richest race and the second most valuable of Fall racing in Maryland.

To win the feature, Sweet Sentiment simply broke on top and stayed there. There was an expectation throughout the race that Sweet Sentiment would stop, as he has in other races, but on he went, seeming to grow stronger as the distance increased. Night Signal made a bid on the turn but could not get up enough speed to come even close to Gay Past, which ran second all the way.

There was a possibility when the next race came along of A. W. Wentzel adding another victory to the two he scored yesterday. He had Low Gear entered in the Forest Hill and the gelding was heavily backed, but could land only third. Richard T. Wilson Jr.'s Chatover was a driving winner by a head over Clear Sky, which closed strongly to land the place by a head from Low Gear.

Le Bey's Race of Interest.

There was considerable interest in the showing of Jefferson Livingston's Le Bey, which was making a start on the flat for the first time since he had been put over the jumps. Before being turned into a steeplechaser, Le Bey was never much of a horse. When he tried running through the field he improved wonderfully, winning several races and finishing second to Arc Light in the Temple Gwathmey.

His jumping success brought Le Bey a good deal of support in the Forest Hill, although he ran all over the track and finished far out of the money. But he did not seem tired at the end and it may be that he felt a little unfamiliar in his new surroundings and will improve.

Bowie Entries.

FIRST RACE—Purse $1,300; claiming; 2-year-olds; one mile and a sixteenth.

8627 Companion ..110 (3584) Easter .....113 — John Robert..110 8422 P'adise Lost.107 3323 *St. Tuscan..*107 8626 *Tricky Col...110 8257 aR. K'man.*105 8500 Mormuff ....112 8076 M'gie Carp..107 3584 *Associate. *102 8633 Playette ....107 8619 Ping Co'tes.*108 8584 *M'ry Eloise.*102 8619 Col. Crump.*105 8627 Titus .....118 (8569) Flying Max..110 8500 Prince Toy...110 — Cavel .....107 8626 Sea Myrtle..*102

aAudley Farm entry.

SECOND RACE—The Capitol City; purse $1,500; 2-year-olds; seven furlongs.

(3380) B'keye Poet.109 (8613) Mad Hattie..109 (8566) Ned O. .....118 7006 Shan Tung...103 8613 aPi'cky Play.107 8635 *We Dun It...103 (8578) Snowflake ..104 8327 Titus .....107 8538 Chlo Boy....109 8612 Dunsany ....103 8613 Hacky H....109 8566 Sydney .....118 8622 Val'ciennes .100 8627 B'ner Bright.100 (8626) Stbd. Light..103 8622 aWild Mint..100

aColdstream Stud entry.

THIRD RACE—The Tip Top Handicap; purse $1,500; all ages; six furlongs.

8531 3 d'dge Schill..118 (8372) Sandy .....120 8614 Pr'cess Tina.113 8634 Water Lad...102 8373 aE'ron King.110 (6704) Moselee .....113 6576 Dowagiac ....119 8273 Clean Play..111 8625 aLa. Caputet.101 8614 Balko .....126 8634 Eskimo .....112 (8634) Brambalua ..108 8582 Greenock ....114 8635 Tantivy 109

aSamuel Ross entry.

FOURTH RACE—The Southern Maryland Handicap; $30,000 added; 3-year-olds and upward; one mile and a sixteenth.

8615 bAfrican ....103 8615 Dig. Wild....110 8615 bDisplay .....118 (8614) Victorian ....122 8630 Searcher .....104 (8616) aBobashela ..113 8634 Boom .....107 8630 Misstep .....121 8614 Balko .....111 8616 Buddy E'uer.124 8614 Pr'cess Tina.103 8634 Water Lad...102 8628 Eskimo .....112 8373 aE'ron King.110 (6704) Moselee .....113 8582 Greenock ....114 8635 Tantivy .....109 8630 Misstep .....121 8614 Balko .....111 (8630) Bateau .....113 8630 aGaffaman ...113 8614 Pr'cess Tina.103 8634 Water Lad...102 8628 Eskimo .....112 8373 aE'ron King.110 (6704) Moselee .....113 8582 Greenock ....114 8635 Tantivy 109

aAudley Farm entry; bAudley Farm entry; bWalter J. Salmon and R. T. Wilson Jr. entry.

FIFTH RACE—The Conowingo; purse $1,700; 3-year-olds; one mile and a sixteenth.

8617 Fair Fair ....109 8615 aAfrican ....105 8628 Eskimo .....107 8622 bBeau Wrack.105 8630 Searcher .....107 8628 Essare .....112 (8630) Bateau .....113 8634 Boom .....107 8614 Balko .....111 8616 Buddy E'uer.124 8614 Pr'cess Tina.103 8634 Water Lad...102 8628 Eskimo .....112 8373 aE'ron King.110 (6704) Moselee .....113 8582 Greenock ....114 8635 Tantivy 109

aR. T. Wilson Jr. and Walter J. Salmon entry; bSagamore Stable entry.

SIXTH RACE—Purse $1,300; claiming; 3-year-olds and upward; one mile and a furlong.

8631 Nealon Kay.*109 (8577) Listerine ..*104 8634 Refer'dum .*10. 8182 Gadalong ...116 (8631) Noime .....114 8576 Blade .....113 8624 Vacation ..*10. 8624 Sanford .....114 8579 The F'hman.112 (8580) Fair Geid...108 8538 Equation ..*107 8624 Fair Class..112 (8538) Maxiva .....109 8631 Blue Darter*107

SEVENTH RACE—Purse $1,300; claiming; 3-year-olds and upward; one mile and a furlong.

8618 Eon .....112 8580 Esteem .....112 8578 Sea Cress....*110 8625 bGrand Bay.112 8555 aAlita Allen.109 8562 Fair Lark...104 8531 Jeve .....*102 8568 Dr. Rankin.*109 (8618) Reform ....112 8580 Paula L.....107 aC. E. Wiznik and H. Haymaker entry; bP. J. Molloy and Mrs. H. Bennett entry.

*Apprentice allowance claimed.

Weather clear; track fast.

BOXING BOUTS TONIGHT.

Olympia A. C.—Bruce Flowers vs. Frankie LaFay, ten rounds. Galveston Antinito vs. Eddie Mund; Jimmy Rodgers vs. Pete Cotaldo; Barney Baker vs. Frankie Lapers; three six-round bouts.

212th Anti-Aircraft Regiment Armory—Joe Kelly vs. Joe Emmons, ten rounds; Johnny Dale vs. Frisco Bautista, eight rounds.

New Ridgewood Grove A. C., Brooklyn—Pete Sanstor vs. Willie Galvanon; Johnny Kerr vs. Al McIlree; Eddie Herbst vs. Eric Holmberg; Bob Carvil vs. Jack Robinson; four six-round bouts.

Fourteenth Regiment Armory, Brooklyn—Artie DeLuca vs. Buck Oliva; Jackie Adare vs. Joe Johnson; two ten-round bouts.

Entries, Riders, Probable Odds In Bowie Feature Today

Special to The New York Times.

BOWIE, Md., Nov. 2.—The Southern Maryland Handicap, at a mile and a sixteenth for all ages with $30,000 added, will be the feature here tomorrow. The horses, weights, probable riders and probable odds follow:

Victorian, 122	(Robertson)	3-1
Sun Beau, 127	(Coltlett)	4-1
Misstep, 121	(Workman)	10-1
Bateau, 113	(Ambrose)	10-1
*Display, 118	(Schaefer)	15-1
*African, 103	(Leischmann)	15-1
*Dr. Freeland, 106	(Rose)	15-1
Petee-Wrack, 122	(Quattlebaum)	15-1
†Princess Tina, 105	(Fields)	20-1
†Easter Stockings, 111	(Schultz)	20-1
†Bobashela, 113	(Russell)	20-1
Glen Wild, 110	(Steffen)	25-1
Buddy Bauer, 114	(Legere)	25-1
Karl Eitel, 105	(Talbert)	25-1
Gaffsman, 113	(Abel)	25-1
Balko, 111	(Bejshak)	30-1
Donnay, 106	(Fator)	30-1
Hot Toddy, 108	(Wattes)	30-1
Searcher, 104	(Smock)	50-1
Boom, 107	(Catrone)	100-1

*Walter J. Salmon and R. T. Wilson Jr. entry.

†Audley Farm entry.

NORRIS ADVANCES IN GOLF TOURNEY

Makes Perfect Match Play Score in Defeating Johnson, 10-8, at Myrtle Beach, S. C.

MISS DICKSON IS VICTOR

Glen Cove Entry Wins In Women's Event—Mrs. Innis Brown, North Hills, Is Second.

MYRTLE BEACH, S. C., Nov. 22.—Henry Norris Jr. of Philadelphia, medalist in the first annual Thanksgiving tournament of the Ocean Forest Country Club, made a perfect match play score when he won the first ten holes of his first round match today. He defeated P. W. Johnson of Marion, S. C., by 10 and 8.

New Yorkers fared well in the first round matches, but were eliminated in the semi-finals. L. C. Ketchum of Wykagyl won from H. M. McAteer of Scarsdale and goes into the second division final, while C. C. Johnson, Wykagyl, reached the final of the third division. C. C. Blackmore of Dunwoodie had the advantage over W. A. Freeman of Conway, S. C., at the start of their match, but lost in the last few holes.

Miss Marianna Dickson of Glen Cove, L. I., won the women's event with a 94. Mrs. Innis Brown of North Hills, L. I., was second with 102.

The semi-final summaries:

First Division.

Henry Norris Jr., Philadelphia, defeated H. W. Johnson, Marion, S. C., 10 and 8; Paul Cushman, Greenville, S. C., defeated G. B. Neal, Atlanta, 4 and 3.

Second Division.

L. C. Ketchum, Wykagyl, defeated H. A. McAteer, Scarsdale, 2 up; W. A. Freeman, Conway, S. C., defeated J. J. Blakmore, Dunwoodie, 1 up.

Third Division.

H. G. Cushman, Greenville, S. C., defeated H. M. Imboden, Wykagyl, 20 holes; C. C. Johnson, New York, defeated William Collins, Conway, S. C., 4 and 3.

Mrs. Springer's Cat Wins.

TORONTO, Ont., Nov. 22.—(Canadian Press.)—Superba's Champion White Vagabond King, owned by Mrs. C. E. Springer of Detroit, captured the honors in the feline section of the Royal Winter Fair today.

Mastro Knocks Out Minella.

DETROIT, Nov. 22 (AP).—Earl Mastro, speedy Chicago lightweight, scored a knockout over Johnny Minella of Detroit in the second round of a scheduled ten-round bout here tonight.

Sports of the Times

Reg. U. S. Pat. Off.

By JOHN KIERAN.

Queries.

WHEN Eli Yale meets Harvard (John),
Will the Crimson tide go swirling on?
When Harvard (Fair) hits Eli Yale,
Will the Cantab onset fade and fail?
Will the Bulldog hold? Will Harvard yield?
Will Booth dash deftly down the field?
Will the Crimson wave above the Blue?
I wish I knew. I wish I knew.

Boston College vs. Boston University—In a carefree manner, one vote for B. C.

Brown vs. New Hampshire—Carrying on in the same jaunty style, one neat but not gaudy vote for Brown.

Canisius vs. Davis and Elkins—Unless there's a trick in it, a firm vote for Davis and Elkins.

Chicago vs. Washington—Washington, first in war, first in peace and first in this football game. The secretary will cast one ballot as directed.

Detroit vs. Oregon State—Halt! Into the huddle, men! Eeny-meeny-miny—Detroit! One thin and timorous vote that way.

Fordham vs. Bucknell—Time out! Where's the boy with the water? Fordham is undefeated so far. Bucknell has a fine team and a fine record. Two good teams and true, which recalls the quaint couplet of Quintus Horatius Flaccus or perhaps it was Algernon Charles Swinburne:

"When two good teams meet face to face,
A prophet stands on a slippery place."

Splitting the ticket down the middle, one vote for Bucknell and three rousing cheers for the Old Maroon.

Holy Cross vs. Springfield—A brisk battle in prospect, but the Purple should dash home ahead unless Cleo O'Donnell's plans go wrong. One vote for Holy Cross.

The Hard-Boiled Boilermakers.

Indiana vs. Purdue—The heaviest handicap Purdue will carry in this contest is a hitherto clean slate. It's the last game for the Boilermakers, and that makes a clean slate a nervous burden. Refusing to be intimidated, one vote for Purdue.

Kansas vs. Missouri—Could Missouri lose twice in a row? It might. One vote for Kansas.

Lehigh vs. Lafayette—There's no free choice here. That tall gentleman was just here waving a cane. Under injunction, one dazed vote for Lafayette.

Michigan vs. Iowa—It's foolish to go so far in search of trouble. One vote for Michigan for no good reason whatever.

Minnesota vs. Wisconsin—Still roaming through strange and dangerous territory, one vote for—for—ahem—Minneconsin! No; Wisconsota! Oh, well, make it Wisconsin.

N. Y. U. vs. Rutgers—The boys from the banks of the old Raritan think they are going to put on a surprise party for the Violet, and they might do it, too. But the odds runs slightly the other way. One vote for the Violet.

Northwestern vs. Notre Dame—The South Bend cyclone was still roaring along when last sighted. Looking over that schedule, a continuous vote for Notre Dame is as dangerous as pyramiding in Wall Street. There's bound to be a slump, and Northwestern has a fine team. However, habits are hard to break. One vote for Notre Dame.

Zuppke and the Zip.

Ohio State vs. Illinois—After a tie with Iowa and a defeat by Northwestern, Bob Zuppke, the eminent philosopher and noted landscape painter, finally managed to put the zip in the Illini, and they have been on their way ever since. Trusting that they won't run out of zip before the final whistle, one vote for Illinois.

Rochester vs. Hobart—This is "the big game" for those lads. On advice of counsel, one vote for Rochester.

Stanford vs. California—Comparative scores make California a sure winner. Based on that reliable information, one vote for Stanford.

Army vs. Ohio Wesleyan—Stiff enough to give the soldiers a good drill. One vote for the Army.

Navy vs. West Virginia Wesleyan—A practice cruise for the Annapolis lads. The secretary will cast one ballot for the Navy.

Villanova vs. North Carolina State—Relying on nothing at all, one vote for Villanova.

Yale vs. Harvard—This thing has gone too far, as the storekeeper said when the two-ton truck crashed through his plate-glass window. Harvard was lucky to tie Army in the gloaming, and Yale defeated Army. Dartmouth broke loose and ran riot against the Crimson in the last quarter, and Yale turned back Dartmouth in the dusk. That makes it all Yale. Old Eli has Booth and Phillips and Hare and Alpheus (Jumping) Beane. Yale has a great line. Yale has a great pair of ends. Yale has Don McLennan and Harlan Ellis.

There isn't much left for Harvard to have. Of course, Harvard has a charter and Bill Bingham and President Lowell and Arnie Horween, but they won't be used in this game. Barry Wood can't carry a ball in the Booth fashion. In addition to all that, there must be some guilty consciences up Cambridge way. Who stole that historic Yale fence?

It's all Yale so far, not in a walk but in a series of plunges and proposed runs by Yale's dashing ball carriers. One vote for—("Quiet, please! Quiet, ladies and gentlemen! Signor Orlando Furioso will now take the death-defying dive!)—Harvard!

MRS. HIGGINS VICTOR IN PINEHURST GOLF

Selecting Best 12 Holes, Yonkers Player Scores Net 49 in Silver Foils Play.

PINEHURST, N. C., Nov. 22.—Mrs. A. S. Higgins of Yonkers won the Silver Foils golf tournament here today over the No. 1 course. Selecting the best twelve holes, Mrs. Higgins had a net 49 and a gross 50. Twenty-three teed up in the event, in which Mrs. G. A Magoon of Pittsburgh and Mrs. F. T. Keating of Boston tied for second place with net cards of 51. Miss Helen Waring had low gross of 57.

THE SCORES.

Mrs. A. S. Higgins, Yonkers	50—16—49
Mrs. F. T. Keating, Boston	58— 7—51
Mrs. E. A. Magoon, Pittsburgh	62—11—51
Mrs. Emmet French, Youngstown	58— 5—53
Mrs. T. H. Hogsett, Cleveland	71—18—53
Mrs. J. D. Hathaway, Montreal	62— 9—53
Mrs. M. W. Marr, Boston	63— 9—54
Mrs. A. S. Gilman, Cleveland	66—12—54
Mrs. H. H. Hackham, Detroit	62— 8—54
Mrs. M. G. O'Brien, Detroit	65—11—54
Miss Helen Waring, New York	57— 2—55
Mrs. C. P. Mason, Titusville, Pa.	64— 9—55
Mrs. D. Parson, Youngstown, O.	60—54—56
Mrs. Walter Hyatt, Toledo	68—12—56
Miss Marcia Haskell, Boston	69—13—56
Mrs. H. Page Jr., Aberdeen, N. C.	69—10—57
Mrs. R. S. Tufts, Pinehurst, N. C.	68— 9—59
Mrs. J. B. Phillips, Orange, N. J.	77—15—62
Mrs. W. H. Watt, Orange, N. J.	75—13—62
Mrs. E. G. Webber, Detroit	74—10—64
Mrs. H. H. Johnson, Cleveland	82—18—64
Mrs. G. W. Statzell, Philadelphia	81—16—65
Mrs. J. T. Hunter, N. Adams, Mass.	80—14—66

ROLFE HOUNDS GAIN FIVE FIRST PLACES

Score in National Fox Hunters' Bench Show—Suckie Still Leads in Trials.

NASHVILLE, Tenn., Nov. 22 (AP).—Hounds belonging to A. G. Rolfe of Richmond, Va., won five first places in the bench show held today in connection with the thirty-sixth annual field trials of the National Fox Hunters' Association.

Although handicapped by an inch of snow, which held scoring to a minimum for most hounds, Suckie, black, white and tan bitch, by Tip, out of Dusky, owned by General W. L. Sibert, Bowling Green, Ky., continued to lead in the all-age field trials with a total of 110 points. The leader was credited with but ten points today.

Gabe Moore, a brown and white hound, by Barb, out of Fannie, and owned by Sterling P. Owen Jr. of Cynthiana, Ky., outclassed the field in today's cast with a score of 70 points, 40 for trailing and 30 for hunting. This mark with 20 points chalked up yesterday sent the hound into second place.

The leading bench show awards:

Best Derby Dog—Sev Raider, by Raider Dawson out of May Raider, owned by S. S. L. Biffle, Newbern, Tenn., first; Larkspur, by Takin out of Sarah Ann, owned by L. B. Rhouse, Lexington, Ky., second.

Best Derby Bitches—Sister Tuck, by Tuck Stride out of Sister Ellen, owned by L. S. Sitton, Richmond, Va., first; Lou Crockett, by Mississippi Jo out of Grace, owned by W. W. Redditt, Money, Miss., second.

Best All-Age Dog—Dancing Tramp, by Tramp out of Fancy Girl, owned by A. G. Rolfe of Richmond, Va., first; Peter Brag, owned by A. G. Rolfe, second.

Best Pair—Dancing Tramp and Royal Tramp, owned by A. G. Rolfe, first; Lou and Jane, owned by W. W. Redditt, second.

Best Two Pairs—Royal Tramp-Dancing Tramp and Peter Brag-Chairman Shover, owned by A. G. Rolfe, first; Jeff-Lou and Frank-Jane, owned by W. W. Redditt and Parker Crawford, second.

Best All Age Bitches—Mary Ellis, owned by R. L. McGaughey, Memphis, first; Jane, owned by W. W. Redditt, second.

Best Hound in Show—Dancing Tramp, owned by A. G. Rolfe.

Best Opposite Sex—Mary Ellis, by Rex out of Lucy, owned by R. L. McGaughey, Memphis.

O'CONNOR DEFEATED BY WOLF IN SQUASH

New York A. C. Player Beats Third Member of Big Ten in Impressive Exhibition.

3 OTHERS ALSO ADVANCE

Larigan Vanquishes Larner, Kerbeck Conquers Loughman, Brackenridge Downs Richert.

By ALLISON DANZIG.

Without any question the player of the hour in squash tennis is Harry Wolf, the youthful representative of the New York Athletic Club from Montclair, N. J.

A few weeks ago Wolf celebrated his return to the squash tennis courts after an absence of four years by defeating Milton Baron of the Fraternity Club, a member of the first ten. A week later Gavin Brackenridge of the Princeton Club, another top-ten player, fell before him, and after that Rowland Haines of the Columbia University Club, the national champion, had a terrific battle to hold him in check.

Last night, in the third round of the annual Fall scratch tournament of the New York A. C., the young Williams College graduate added a third member of the first ten to his list of victims when he defeated Burdett H. O'Connor of the Crescent A. C. With the gallery looking on in amazement, Wolf put on his most impressive exhibition of the season, winning the first game at 15—8 and taking the second by the almost unbelievable score of 15—0.

Met Four Years Ago.

Four years ago, before the Montclair youth packed his bags and set out for Williamstown, Mass., the same two players met and O'Connor was the winner. Since then O'Connor, who grew up with Wolf in New Jersey, has climbed far in squash tennis, while the latter has devoted himself to lawn tennis. But during those four years Wolf has developed into a strapping young giant, and the strength that he has acquired has added enormously to his game.

But it is more than hitting power that the Winged Foot representative brings to bear in winning his matches. He has a superb backhand that compares with that of Edward Larigan, whom he meets in the next round. His timing is almost perfection, his getting ability makes it almost impossible to score cleanly against him and his hand is as quick as his eye.

Moreover, he is not only a master of technique, but he also knows what to do with the ball and how to sound his opponent's weakness and to work on it.

Wolf Changes Tactics.

In the second game, after hitting with the Crescent siege gun, young Wolf changed his tactics and played a softer game, with the result that O'Connor wasn't able to get a point, though he seldom has worked harder than he did in this match.

Along with Wolf, three other players gained the quarter-final round of the tournament. They were Larigan, representing the Crescents; Jerome Kerbeck of Columbia and Brackenridge. All three of them are members of the first ten, and each lost the opening game.

Larigan, after dropping the first chapter to Robert J. Larner of Yale, was sorely pressed by the agile, industrious Yalensian before he won the second at 15—12, but took the third comfortably to win at 14—18. 15—12, 15—4. Frank Loughman of the home club, former member of the first ten, clubbed Kerbeck into submission in the first game, but he ran out of gas in the second and as there was no filling station around, he perforce had to yield to his aroused antagonist at 5—15, 15—6, 15—2.

Brackenridge was careless against a steady getter for the first half of his match with B. W. Richert of the N. Y. A. C., and it was only after he had lost the opening game and been carried to extra points in the second that he gained the verdict. Milo Westerfield, another home club player, won the only other match of the day, defeating W. H. Whittemore of the Fraternity Club at 15—8, 15—11.

THE SUMMARIES.

Second Round—Milo Westerfield, N. Y. A. C., defeated W. H. Whittemore, Fraternity, 15—8, 15—11.

Third Round—Gavin Brackenridge, Princeton, defeated B. W. Richert, N. Y. A. C., 10—15, 12—15, 15—6; E. R. Larigan, Crescent, defeated R. J. Larner, Yale, 14—18, 15—12, 15—4; Harry Wolf, N. Y. A. C., defeated E. H. O'Connor, Crescent, 15—8, 15—0; Jerome Kerbeck, Columbia, defeated Frank Loughman, N. Y. A. C., 5—15, 15—6, 15—2.

SQUASH LEAD GAINED BY CITY A. C. TEAM

Defeats Fraternity Club, 4-3, in Hard Contest in Met. League Tournament.

PRINCETON CLUB LOSES

Bows to Crescent A. C. and Goes Into Tie for Second Place—Yale Club Also Wins.

STANDING OF THE TEAMS.

	W.	L.		W.	L.
City A. C.	3	0	Montclair	1	1
Princeton Club	2	1	N. Y. A. C.	1	2
Crescent A. C.	2	1	Park Avenue	1	2
Yale Club	2	1	Columbia U. C.	0	2
Harvard Club	2	1	Fraternity	0	3
Short Hills	1	1			

The City Athletic Club team went into the lead in the Metropolitan Squash Tennis League tournament yesterday as a result of its victory over the Fraternity Club team, 4 to 3, on the latter's courts. The Princeton Club, which had been tied with the City A. C. for first place, lost to the Crescent A. C., 6—1, and thus dropped into a tie with Crescent, Yale and Harvard for second place.

The triumph of the City A. C. was not gained without hard effort, however, and the deciding match went three games before L. A. Strasser could down G. M. Edmonson, 15—11, 7—15, 17—16.

The Harvard Club, Yale Club, Crescent A. C. and Montclair A. C. were the other victors. Montclair's victory over Park Avenue gave the New Jersey team its first victory in the play to date. Harvard beat the New York A. C., 5—2; Yale defeated the Columbia University Club, 4—3, and Montclair downed Park Avenue, 4—3.

THE SUMMARIES.

City A. C. 4, Fraternity 3.

H. P. Cole, Fraternity, defeated S. L. Samuels, 15—11, 5—15, 15—6; W. B. Hervey, Fraternity, defeated L. S. Green, 13—15, 17—15, 15—1; Harold Ablowich, City A. C., defeated H. K. Sayen, 15—10, 15—9; L. A. Strasser, City A. C., defeated G. M. Edmondson, 15—11, 7—15, 17—16; Harry Fisher, Fraternity, defeated Lester Milius, 15—4, 15—6; Harry Mayer, City A. C., defeated M. H. Sherwin 15—5, 15—14; A. Werthcim, City A. C., defeated W. O. Wykoff, 15—7, 15—12.

Crescent A. C. 6, Princeton Club 1.

A. C. Kuhn, Crescent A. C., defeated J. S. Poe, 15—6, 15—6; Robert Messer, Crescent A. C., defeated P. J. Walters, 15—11, 15—6; F. S. Whitehouse, Princeton Club, defeated Wolcott L. Jones, 15—13, 16—9; J. S. Schermerhorn, Crescent A. C., defeated T. N. Hopkinson, 15—6, 15—12; Arthur Adams, Crescent A. C., defeated W. H. Aronsohn, 18—14½, 15—10; William J. Hall, Crescent A. C., defeated F. H. Merrill, 15—11, 15—4; H. R. Burroughs, Crescent A. C., defeated C. H. Donner, 15—9, 15—12.

Yale Club 4, Columbia University 3.

J. S. Davidson, Yale, defeated C. R. Ince, 17—5, 15—9; L. H. Bonneborn, Yale, defeated H. G. Lawson, 15—10, 11—15, 15—8; Kenneth Ward, Yale, defeated Jerry Lang, 15—4, 15—12; N. N. Alexander, Columbia, defeated L. Prettyman, 15—4, 11—15, 15—13; P. Garrigue, Columbia, defeated B. Reid Jr., 15—10, 15—12; W. W. Holden, Yale, defeated N. C. Cole, 15—16, 15—11; N. C. Willett, Columbia, defeated T. L. Bates, 15—10, 12—15, 15—12.

Harvard Club 5, N. Y. A. C. 2.

C. J. Mason Jr., Harvard, defeated W. A. Chambers, 15—12, 15—11; B. W. Richert, N. Y. A. C., defeated L. C. Huntington, 15—8, 15—11; E. H. Hemminway, Harvard, defeated R. Leydecker, 17—14, 15—12; J. A. Milholland, Harvard, defeated P. J. Cohalan, 15—12, 15—10; C. Stanton, Harvard, defeated M. W. Westerfield, 12—15, 15—9, 15—12; G. A. Brownell, Harvard, defeated J. P. Leo, 15—0, 15—6; E. J. Gleason, N. Y. A. C., defeated H. H. Bell, 10—9, 15—6.

Montclair A. C. 4, Park Avenue 3.

J. R. Fritts, Montclair, defeated Eric Gugler, 15—4, 12—15, 15—12; Jerome Callanan, Montclair, defeated Harry Reeve, 18—17, 15—1; A. L. Noel, Park Avenue, defeated R. B. Lucharz, 15—13, 17—16; R. L. Winpenny, Montclair, defeated S. Jones, 16—18, 15—7, 15—17; C. C. Halsey, Montclair, defeated C. R. Smith, 7—15, 15—7, 15—12; R. Wessman, Park Avenue, defeated R. C. Wirtz, 18—16, 15—6; D. Carlton, Park Avenue, defeated Fred Glasby, 15—6, 5—15, 15—1.

CHART SHOWING HOW RACES WERE RUN AT BOWIE

By The Associated Press.

Friday, Nov. 22. Fifth day. Weather cloudy; track fast.

8640 FIRST RACE—Purse $1,300; maiden 2-year-olds; fillies; six furlongs. Start bad; won easily; place driving. Winner, ch. f., by Bright Knight—Knot. Trainer, Max Hirsch. Time—0:22⅘, 0:46⅘, 1:13.

Ind.	Starters.	Wt.	P.	P.	St.	¼	½	Str.	Fin.	Jockeys.	St.	Pl.	Sh.	To I.
8570†	Misnot	114	7	4	3²	2¹½	2¹½	1²	1⅘	Wälls	10.40	4.40	2.80	4.20
8622	Elegant	114	14	2	1²	1²	1½	2hd		Schutte		9.90	3.80	9.65
8570†	Baton Rouge	114	10	7	5hd	3hd	3¹	3⅘		Amb'se			2.40	1.10
6749	aSunset Gun	114	5	5	4²	4²	4²	4hd		Fields				4.20
8183†	Brown Sinner	114	1	9	7¹	7¹	7¹	5¹		Hughes				15.50
—	Destiny Bay	114	8	12	10⁵	8½	6¹	6⅘		Q'baum				20.80
—	Poinciana	114	11	3	2²	5¹	5½	7¹		L'hman				5.75
—	Cherry Laurel	114	6	6	6¹	6¹	8¹	8³		R'hards				78.70
—	Miss Desmond	114	2	8	8¹	9⁵	9⁵	9⁴		Renick				77.35
8622	Bambino	114	13	1	9½	10²	10¹	10⁴		L.Fator				64.05
—	Billie N.	114	4	11	11hd	11⁵	11⁵	11⁵		Dainty				24.70
6579	fRosaline	114	5	10	12	12	12	12		Kem'dy				28.70
—	fD. Lassie	115	12	*						W'km'n				25.70
8622	fBethayres	114	9	*						Smock				25.70

*Left at post. †Withdrawn before start. aKershaw Stable-M. L. Schwartz entry. fField.

Scratched—Ann C., Susie Jane, Satisfy, Hunsle, Arbutus and Playette.

Misnot got away well, followed the pace and in the stretch she ran into the lead and won handily. Elegant got away running, showed good speed, saved ground and held on well. Baton Rouge was possibly the best, but was weakly ridden. She was away poorly and taken wide all the way. She finished on her own courage. Sunset Gun made a game effort. Brown Sinner and Destiny Bay closed a big gap. Bethayres jumped the fence on the way to the post and was withdrawn.

Owners—1, Kershaw Stable; 2, Audley Farm; 3, W. M. Jeffords; 4, M. L. Schwartz; 5, C. H. Hughes; 6, J. R. Macomber; 7, S. Ross; 8, R. T. Wilson Jr.; 9, L. Rosenberg; 10, Holiday Stable; 11, J. H. Nicholson; 12, J. M. Tabler; 13, H. Grubb; 14, A. M. Herkness.

8641 SECOND RACE—Purse $1,300; claiming, 3-year-olds and upward; six furlongs. Start bad; won driving; place same. Winner, b. f., 3, by Star Hawk—Pietra. Trainer, J. Reynolds. Time—0:23⅘, 1:47⅘, 1:13⅘.

Ind.	Starters.	Wt.	P.	P.	St.	¼	½	Str.	Fin.	Jockeys.	St.	Pl.	Sh.	To I.
8208	*Kingbird	116	9	2	2½	2¹	1½	1hd		W'man	12.80	5.80	3.90	5.40
8518	Sandalie	111	1	5	3²	4²	4¹	2hd		Derby		12.80	6.80	15.70
—	Calgary Kay	111	7	6	4¹	2½	3²	3³		Hughes			9.10	16.45
6384	Voyage	111	6	9	12⁶	11²	7½	4hd		Dainty				61.15
8360	Miss Online	118	3	7	6²	7¹	5⁴	5¹		Ross				18.05
—	*Ortlieb	118	11	1	1½	1¹	2hd	6hd		Lagère				9.40
6511	Fakir	111	5	13	10¹	9½	8¹	7½		Romano				93.40
8573	Moscow	118	2	3	9¹	6½	6²	8²		Amb'se				2.80
8377	Tom Kanty	116	4	12	11²	10⁶	9¹	9¹		Cooper				5.40
8705	*Eaglet	116	12	4	5hd	3hd	3¹	10⁵	10⁶	Salmon				5.80
8511	Roseomar	113	14	10	3hd	5¹	11⁴	11²		Catrone				27.00
—	War Nymph	115	10	11	7hd	12²	12⁵	12¹⁰		Burns				5.40
—	Remedy	118	1	2	13	13	13	13		Guatt'm				4.15
6718²	Caroler	118	13	14						Foice				5.80

*Field. ²Left at the post.

Scratched—Prompter, Sturdy, Sunsard, Paulina L., Band Slave and One Cent.

Kingbird got away fast, was rated in back of the pace to the final quarter mile, moved into the lead and won in a drive. Rundale, away in a tangle, came through on the inside and finished fast. Calgary Kay was on the outside and finished fast under weak handling. Voyage closed a big gap. Miss Online was going well at the end. Remedy had early speed. Ortlieb ran well for five furlongs.

Owners—1, J. Reynolds; 2, Ascot Stable; 3, Mrs. B. D. Chapman; 4, W. J. Owens; 5, T. W. O'Brien; 6, A. F. Goodwin; 7, J. Farrell Jr.; 8, E. H. McLean; 9, Royal Vale Stable; 10, R. R. Morehouse; 11, R. Narelle; 12, W. McK. Jones; 13, C. W. Foreman; 14, E. Kane.

8642 THIRD RACE—Purse $1,300; claiming; 3-year-olds and upward; one mile and a furlong. Start good; won driving; place same. Winner, b. g., 4, by Brumado—Carrer Bell. Trainer, W. R. Midgley. Time—0:23, 0:50⅘, 1:14, 1:42⅘, 1:56⅘.

Ind.	Starters.	Wt.	P.	P.	St.	¼	½	Str.	Fin.	Jockeys.	St.	Pl.	Sh.	To I.

EQUITABLE TRUST

TOTAL RESOURCES

1929	$977,157,500
1919	$295,015,400

Increase 233%

Currently selling at 1.6 times book value as compared with an average of 2.5 for 15 representative New York Banks.

Special Report on Request

GILBERT ELIOTT & Co.

Members New York Stock Exchange
Members Assn. of Bank Stock Dealers

11 Broadway

Investment Values

In the purchase of securities as in every other expenditure a knowledge of real values is important. We shall be pleased to make specific suggestions for the conservative investment of any amount, large or small, basing our recommendations upon many years' experience in analyzing securities and comparing values.

Inquiries invited

W. C. Langley & Co.

115 BROADWAY
NEW YORK

WE announce the change of our telephone number to:

DIGby 4500

as of Monday, November 25, 1929.

Hamershlag, Borg & Co.

Members New York Stock Exchange

39 BROADWAY NEW YORK

In this **Week's Market Review** is included a survey of the

Oil Situation

with comments on

Texas Corporation

Copy may be had at any of our Offices.

Orton, Kent & Co.

Members New York Stock Exchange
39 Broadway, New York
Whitehall 8510
Salmon Tower, 11 W. 42nd Street
Chickering 2760
NEWARK PHILADELPHIA

W. A. Harriman & Co.
INCORPORATED
39 Broadway, New York
Philadelphia Buffalo Syracuse

JACKSON & CURTIS

Tucker, Anthony & Co.
120 Broadway
Members New York Stock Exchange

TRANSACTIONS ON THE NEW YORK STOCK EXCHANGE

FRIDAY, NOVEMBER 22, 1929.

Day's Sales.	Thursday.	Wednesday.	A Year Ago.	Two Years Ago.
*2,929,230	*3,138,680	*2,829,040	3,954,020	2,625,219

Same Period

Year to Date.	1928.	1927.	1926.	1925.
1,038,042,750	$04,326,272	504,988,728	408,620,754	406,910,974

*Exchange closed at 1 P. M.

1929 High.	1929 Low.	Stock and Dividend Rate.	First.	High.	Low.	Last.	Net Ch'ge.	Closing Bid.	Closing Ask.	Sales.
88¾	69	Abitibi P. & P. pf. (6)	78½	78½	78½	78½	+ 2	78½	79¾	100
112½	100¾	Abraham & S. pf. (7)*	106	106	106	106	+ 3½	102½	106	20
24	20	Adams Express	20	20	20	20¼	+ ¼	20	20¼	4,700
99	84	Adams Express pf. (5)	85	85	85	85		84	89	100
35¾	19	Adam. Millis (2)	22	22	22	22	+ 1½	22	23	100
104¾	7	Advance Rumely	13¾	13¾	13¾	13¾	+ ¾	13	15½	300
119	15	Advance Rumely pf.	21½	21½	21½	21½	+ ¾	21½	22	700
4⅞	⅝	Ahumada Lead	1	1	1	1		1	1	700
223¾	77	Air Reduction (14¼)	129¾	135¾	128½	132½	+ 3	132½	133	12,000
45¾	20¼	Air Way El. Appl. (2¼)	22	23½	22	23½	+ 1½	23	24	1,000
11¼	2	Ajax Rubber	2¾	2¾	2¾	2¾		2¾	3¼	1,000
10¾	4¼	Alaska Juneau	6¾	6¾	6¾	6¾	+ ⅛	6¾	6¾	200
25	5	Albany Perf. W. Paper	10¾	10¾	10¾	10¾	+ ¾	10	10¾	4,100
59½	17	Alleghany Corporation	25¾	26¾	24¾	25		24¾	25	23,600
118¾	90	Allegh. Corp. pf. (5½)	96¾	97	96¾	97	+ ¾	96¾	97	1,400
92	80¼	Allegh. C. pf. w. w. (5½)	87½	87¾	87½	87¾	+ ¼	87¾	88	1,200
354¾	197	Allied Chem. & Dye (8)	255	256	249¾	250	− 5	249	250	2,900
125	113¾	Allied Ch. & D. pf. (7)	122	122	121¾	121½	− ¾	121¼	122½	2,300
75½	35¾	Allis-Chalmers Mfg. (2)	45¼	48¾	47¾	48	+ ¾	47¾	48	2,300
30½	23	Alpha Port. Cement (3)	25	25	25	25	+ 2	24	27	200
111¾	2	Amalgamated Leather	2¾	2¾	2¾	2¾		2¾	4	1,100
73	20¾	Amal. Leather pf.	22¾	22¾	22¾	22¾	+ 1	22¼	23	1,100
42¾	17½	Amerada Corp. (2)	21¾	22	21¾	21¾	+ ¼	21½	23½	3,400
23¾	4	Am. Ag. Chemical	7	7	7	7	+ ⅛	6¾	7	100
79¾	18	Am. Ag. Chemical pf.	36	36	24	24¾	+ ¾	24	25	1,000
157	65	Am. Bank Note (f13).	93	94½	88	90	− 2	90	91	2,200
20¾	7⅛	Am. Beet Sugar	8¼	8¼	8¼	8¼		8¼	8¾	200
76½	27	Am. Brake Shoe & Fdy.	33¾	33¾	33¾	33¾	+ ¾	33	33¾	6,700
62	40¼	Am. Br. S. & F. (2.40)	48	49¾	48¾	49	+ ¾	48	49	1,100
34¾	4½	Am. Brown Bov. Elec.	12	12	11¼	12		11¾	12	1,700
104	49¾	Am. B. Bov. El. pf. (7)*	63	63	62	63	+ 1	61	65	1,270
134½	86	Am. Can (15)	115¾	115¾	115	116¼	− 1¼	116¼	116¾	33,100
142	139¾	Am. Can pf. (7)	138¾	139	138¾	139	− ¼	139	141	300
106½	75	Am. Car & Foundry (6)	88	88	86½	87¾	− ¼	87¼	88	1,500
95½	70¼	Am. Chain pf. (7)	78¾	79¼	77¾	77¾	+ 1	77	79	500
81¾	27	Am. Chicle (2)	42½	43¾	41¾	42	+ 1	42	42¾	5,400
55	20	Am. Com. Alco. (ki.60)	26¾	28¾	28	28¼	+ 1	28¼	28¾	3,300
47¾	18¾	Am. Enc. Tiling (2)	22¾	23¾	22¾	22¾	+ ¼	21	24	1,400
95¾	34	Am. European Sec.	38	40	38¾	39	+ 3	38¾	39	1,800
199½	50	Am. & Foreign Power	78	78¾	75¾	76¾		75¾	76¾	38,700
108¼	161¾	Am. & F. Power pf. (7)	104	105	104	105	+ 1	105	105¾	1,300
103	86¾	Am. & F. Pwr. 2d pf. (7)	90	90¾	90	90¼		90	91¼	400
42	19¾	Am. Hawaiian S. S. (2)	20¾	21	20¾	20¾		20¾	20¾	400
10	3⅝	Am. Hide & Leather	5¾	5¾	5¼	5¼		5	6	100
62¾	23¾	Am. Hide & Leather pf.	31	31	31	31	+ 1	30	31	100
85¾	40	Am. Home Prod. (3.60)	52	52½	51¼	51¾	+ ¼	51½	52	2,200
54	29	Am. Ice (3)	38¼	38¾	38¼	38¾	+ ¼	38	38¾	200
96	56	Am. Ice pf. (6)	57	58	57	58	+ 2	57½	58½	200
86¾	20¼	Am. International (12)	43	43¾	40	40	− 3	40	41	9,400
8¾	2⅝	Am. La F. & Foamite	3¼	3½	3	3		3	3¼	1,800
136	90	Am. Locomotive	110¼	111	110	111	+ ¾	110¼	111¾	1,800
119¾	111¼	Am. Locomo. pf. (7)	115	115¾	115	115		115¼	116¼	300
278¾	142	Am. Mach. & Fdy. (17)	178	190	178	190	+17	190	220	1,000
81¾	31½	Am. Metal (3)	45¼	45¾	44	45	+ 1	43¾	44	4,100
135	106	Am. Metal pf. (6)	111	111¾	111	111¾	+ 3¼	110	112	200
98½	56	Am. Nat. Gas pf. (7)*	60	64	60	60¾	+ ¾	60	65	70
17¾	1	Am. Piano	2¾	2¾	2¾	2¾		2¾	3	200
55	8	Am. Piano pf.	15¾	15¾	15	15		15	15	1,020
175¾	64¼	Am. Pwr. & Light (11)	80¾	82½	80	82¼	+ 2¼	82	82¾	6,700
104	92¼	Am. Pwr. & Lt. pf. (6)	99	100	99	100	+ 1½	99¾	100	700
84¾	72¾	Am. P. & L. pf. A st. (5)	78¼	79	78¼	78¾	+ ¼	78	78¾	400
155¾	22	Am. Rad. & Stan. (1½)	35¾	36	34¾	36	+ 1	35¾	36	30,900
64¾	12¾	Am. Republics	24¾	25¾	24¾	25¾	+ 1	25¾	26	1,700
144¾	60	Am. Rolling Mill (c2)	82¼	82¾	80¾	81¾	− ¼	80¾	82¼	4,700
74¾	44	Am. Safety Razor (15)	57	57	57	57	+ ¾	57¾	58	200
112½	70	Am. Shipbuilding (8)	85	85	83	85	+ 3½	82¾	86½	2,100
130¾	62	Am. Smelt. & Ref. (4)	77¾	78	76	76¾	+ 1	76¾	77	12,300
138	123¼	Am. Smelting pf. (7)	133	135¾	132	135¾	+ 3¼	133	135	400
49	38	Am. Snuff. (3)	41	41	41	41		40	42	100
79¾	35¾	Am. Steel Found. (3)	49¾	49¾	48¼	49¾	+ ¾	49¼	49¾	1,900
114	110	Am. Steel F. pf. (7)...	110¾	110¾	110	110	− ¼	110	113¾	60
85	49	Am. Stores (12½)	50	50	47	47¾	+ ¾	47	48	2,200
94¾	56	Am. Sugar Refining (5)	62¾	63	62¾	63		62¾	63¾	300
60	18	Am. Sumatra Tob. (3)	26	26	26	26		25¾	26	200
310½	193¾	Am. Tel. & Tel. (9)	226¾	227¾	222¼	223	− ¾	222¾	223	9,700
232½	160	Am. Tobaccc (10)	205	205	204¾	204¾	− 1¼	203	208	300
235	160	Am. Tobacco, B (10)	207¼	207¾	202	202	− 4¼	202	203¼	3,900
121¼	114¾	Am. Tobacco pf. (6)	118	118¾	118	118¼	+ ¼	118¼	118¾	200
151	115	Am. Tobacco "Founders (8)	128	133¾	128	130	+ 1½	130	132	700
112	103	Am. Type Fdrs. pf. (7)*	107¾	107¾	107¾	107¾	+ ⅞	107	108	100
199	50	Am. Water Works (c1)	84	86	82	83¾	+ 2	83¾	83¾	11,600
104	97	Am. Wat. W. 1st pf. (6)	99¼	99¼	99¼	99¼		99	100	200
27¾	5⅜	Am. Woolen	10	10	9¾	9¾	+ ⅛	9¼	10	1,500
58¾	15¾	Am. Woolen pf.	22	22¾	21¾	21¾	+ ¼	21	21½	700
11⅝	7	Am. Zinc, L. & S.	11	11½	10	10¾	+ ¼	10¾	11¼	700
140	70	Anaconda Copper (7)	84¼	84¾	80¾	80¾	− 3¼	80¾	80¾	64,500
80	25	Anchor Cap (2.40)	41¼	42¾	41¼	41¾	− ¼	41	41¾	5,000
154½	96	Anchor Cap pf. (6¾)	106	106	105	105		103	108	600
65¾	30	Andes Copper (3)	37¾	37¾	36¾	36¾	− ½	36½	37	700
49¾	15¾	Archer-Dan.-M. pf.	27	27	27	27	− ½	27	27¼	200
115	102¾	Archer-Dan.-M. pf. (7)*	103	103	102	103	− ¼	100¾	103¾	200
95	75	Armour of Del. pf. (7)	79	79	79	79	− 1	79	81	100
18⅝	5½	Armour of Ill., Cl. A	6¾	6¾	6¼	6¼		6¼	6⅝	1,100
10¾	2¾	Armour of Ill., Cl. B	3¼	3¾	3¼	3½	+ ⅛	3¼	3½	3,400
40⅞	7¾	Arnold, Constable & Co.	11¾	11¾	10¾	11	− ¼	11	11¾	2,100
58¾	34	Assoc. App. Ind. (4)	37	37	36¾	37		37	38	400
54¾	34	Assoc. G. & E. (2¾)	37	38	37¾	37¾		36¾	38	4,700
47¾	40	Assoc. Oil (2)	40	40	40	40		39¾	40¾	600
298	195¼	At., T. & S. Fe (10)	230¼	231	227	227¼		227	228	5,100
104¾	99	At., T. & S. Fe pf. (5)	103	103	102	102		102	104	500
209¼	161	Atl. Coast Line (110)	173¾	175¼	173	175¼	+ 3½	175¼	180	500
86½	32¾	Atl., G. & W.	73	75¾	72	73		72	74	2,000
77¾	30	Atl., Refining (12)	43	43¼	42¾	43	+ ¼	42¾	43	14,600
140	67	Atlas Powder (15)	88	88	86	86	− 1	85	86	100
106½	90	Atlas Powder pf. (8)*	96	96	96	96		95	96	100
17⅞	5	Atlas Tack	8	8	8	8	+ ⅛	8	8½	100
51¼	20	Auburn Auto (4)	161	165	160	160		160	168	600
11¾	3¼	Austin, Nichols	4¾	5	4¾	4¾		4¾	5	600
42¾	18	Austin, Nichols pf.	26	27	26	27	+ 2	25	27½	300
20	5⅝	Aviation Corp. of Del.	7¼	7¾	7¼	7¾		7¾	8	8,000
66¾	15	Baldwin Loco.	28¾	30¼	27	30¼	+ 1¼	30¼	30¾	10,500
125	109¼	Baldwin Loco. pf. (7)	113	113	112¾	112¾	− ¼	112¾	113	20
145¾	105	Baltimore & Ohio (7)	118¾	119¾	118¼	118½	− ¾	118¼	119	5,700
80¾	75	Baltimore & O. pf. (4)	78¾	78¾	78¾	78¾		78½	79	100
90¾	55	Bang. & Aroos. (3½)	64	64	64	64	+ ¾	63½	64¾	100
49¾	20	Barnsdall, Cl. A (12½)	26	26¾	26	26¾	+ ¼	26	26¾	1,400
113¾	55	Bayuk Cigar (2)	64¼	64¾	64¼	64½	+ ¼	63½	70	200
32⅞	15	Beacon Oil	17¾	17¾	15¾	17¼	+ 2¾	16¾	17¾	1,800
131	73½	Beatrice Creamery (4)	85	85	83	83	− 2¼	82	85	300
101	45	Beech-Nut Pack. (c3)	69¾	69¾	68¾	68¾	− 1	68	69	300
17⅝	5¼	Belding-Hem'way	6¼	6¼	6¼	6¼		6¼	6½	300
104¾	25	Bendix Aviation (2)	34½	34¾	32¾	33¾	+ 1	33½	33¾	6,000
60¾	25	Best & Co. (2)	36¾	36¾	35	35¾	+ ¾	35¾	36	1,100
142¾	78¾	Bethlehem Steel (6)	92¼	93¾	90¼	91	+ 1	90¾	91	28,300
128	116¾	Bethlehem Stl. pf. (7)	122¼	122¼	122	122	+ 1	122¼	123	500
61⅞	25	Bloomingdale Bros.	30½	30½	30	30	− ⅛	30	32	2,000
136¾	37	Bohn Al. & Br. (†5)	45¼	48¼	46¼	47¾	+ 1½	46¾	47¼	1,600
63¾	21	Booth Fish. 1st pf.	21	21	21	21		14	15	25
100¾	53	Borden Co. (3)	67½	68	66	66	− 2	66	67½	4,500
86¾	26	Borg, Warner (4)	33½	33¾	32	32¼	− ¾	32¼	33	900
145	85	Boston & Maine	105	105	101	101	− ¾	101	105	900
63½	8½	Briggs Mfg.	11½	11¼	10¾	11¼		10¾	11¾	6,400
43½	20	Briggs & Stratton (2)	25	25	24½	25		24½	25	100
13½	3⅞	Brit. Emp. Stl. 2d pf.	4½	4½	4½	4½		3½	5¾	100
73¾	14	Brockway M. T. (3)	19¾	19½	18¾	19¼	+ ⅝	19¼	19¾	1,200
145	76	Brockway M. T. pf. (7)*	76	76	76	76		75	76	20
81¾	40	Bklyn.-Man. Tr. (4)	59¼	60¾	58¼	58¾	− 1⅞	58	59	3,000
92¾	76½	Bklyn.-Man. Tr. pf. (6)	84	84	83	83		83	84	100
12⅞	7	Bklyn. & Qns. Trans.	8½	8½	8¼	8½		8½	9½	1,000
248½	99	Bklyn. Union Gas (5)	136	136	135¼	136	+ 5	135¾	137	2,700
51⅞	36	Brown Shoe (3)	42¾	42¾	42¾	42¾	+ ¼	42¾	43	100
35¾	16¼	Brunsw.-Balke-Col. (3)	27¾	27¾	27	27	− ¼	27	27½	1,200
44½	4¾	Brunswick M. T. Ry. S.	10	10¼	10	10¼		10	12	1,700
42¾	14	Bucyrus Erie (1)	20¾	21	20¾	20¾	+ ⅛	20¾	21	2,700
50	26½	Bucyrus E. cv.pf.(2½)	34¾	35¼	34¾	34¾	+ ¼	34¾	35	100
117	109¾	Bucyrus Erie pf. (7)*	110¼	110¼	110¼	110½			110¾	112
22⅞	9	Budd E.G.) Mfg. (11¼)	11¼	11¼	11¼	11¼		11	11¾	700
54¾	25	Bullard Co. (12)	33	33¾	32	33½	+ 1½	33¼	35	700
32⅝	21¼	Bulova Watch (3)	27¼	28¼	27¼	27¾	+ ¼	27	27¾	1,900
105¾	88	Burns Bros. pf. (7)	96¼	96¼	96¼	96¼	+ ¼	96	97	100
39	22⅝	Burns Bros., Cl. B	25	25	25	25	− 1	25	27	100
96¾	29	Burr. Add. M. (11.80)	44¾	45¾	44¼	44¾		44¼	44¾	5,800
89¾	31¼	Bush Term. (g2)	40	40	39¾	40		40	40¾	400
118¾	105¼	Bush T. Bldg. pf. (7)	110	110	110	110		107	112	100
9¼	2	Butte Copper & Z. (50c)	4	4¼	4	4		4	4½	1,200
12¾	5	Butte & Superior (2)	6½	6¾	6¼	6¼	+ ¼	6	6½	1,200
192¾	80	Byers (A. M.)	74	75¼	72	73¾	+ ¾	73	74	5,000
121¼	105	Byers (A. M.) pf. (7)	106	109	109	109		108	116	20
47¾	20	By-Prod. Coke (1)	28½	28¾	26¼	27	− 1¾	26¾	27¾	2,400
84¾	63½	Calif. Packing (4)	71¾	71¾	69¼	69¼	− 1¾	69½	70¾	1,500
2¾	⅞	Callahan Zinc & Lead	1¼	1¼	1¼	1¼		1¼	1¾	1,500
136¾	73¼	Calumet & Arizona (10)	96	98	91	92	− 5½	91	93	900
61¾	25	Calumet & Hecla (14½)	38¼	38¾	37¼	37¾	− 1	37¼	37¾	4,200
49¼	20	Camph. W.&C. Fdy.(2)	22¾	23	22¾	23		20¾	23	200
98¾	45	Canada D. G. Ale (5)	67½	69	67½	69	+ 2	68¼	69	3,200
203¾	188¾	Canadian Pacific (10)	202	202¼	202	202¼		202¼	203¼	1,800
48¾	30	Cannon Mills Co. (2.80)	31½	31½	30¼	30½	− 1	30½	31	400
25¾	17	Cap. Adm.	26	28¼	26	26¼	+ 1¼	26¼	28¾	1,000
467	130	Case (J.I.) Co. (6)	176	184¾	176	184¾	+12¾	184	185	7,400
122¼	113	Case (J.I.) Co. pf. (7)	120	120	120	120	+ 1¼	118	120	100
42¼	8⅞	Cavanagh-Dobbs	9¼	9¼	9¼	9¼				100
108¼	60	Cavanagh-D. pf. (6¾)*	65	65	65	65		65	74	20
79¾	31	Celotex Co. (3)	37	38¾	37	38¼	− ¾	38	39	700
43¾	21	Cent. Aguirre As. (1¼)	25¾	28¾	25	28	− ½	28	28¾	500
59¾	27¼	Central Alloy Steel (2)	37¾	37¾	35¾	36¼	− 1	36	37	2,900
300	240	Cent. R.R. of N.J.(12)	287	290	287	290	+10	289	292	200
120	82¾	Cerro de Pasco Cop.(6)	69¾	69¾	67	67	− 3¼	67	69¾	2,500
32	11½	Certain-teed Products	14¾	14¾	14	14	− ¾	14	14¾	2,200
87⅛	18	Checker Cab Mfg.	40¾	40¾	38¼	38¾		38¾	39	2,200
32	23¾	Chesapeake Corp. (3)	60	60	58¾	58¾	− 1	58	59	4,000
279¾	160	Chesapeake & Ohio (10)	202	203¼	200	203¼	+ 2¼	202	204	3,000
198¾	4	Chicago & Alton	8¾	8¾	8¼	8¼	− ⅛	8¼	8½	200
25¾	3½	Chicago & Alton pf.	6¾	6¾	6¾	6¾		6¾	6¾	200
23¾	7	Chicago Gt. Western	10¾	10¾	10¼	10¼	+ ¼	10¼	10¾	200
63¾	17½	Chicago Gt. West. pf.	30¼	31	29¼	30		28¾	30	4,100
44¾	12¾	C., M., St. P. & P.	24¾	24¾	23¾	23¾	− ¾	23¾	24	3,100
69¾	28¾	C., M., St. P. & P. pf.	41¾	41¾	40¾	40¾	− 1¼	40¾	40¾	6,800
108¾	75	Chicago & N. W. (5)	90	90¾	89	89¾	− ¼	89	89¾	1,100
145	134	Chicago & N. W. pf. (7)	139	140	139	139¾	+ 1	139	139½	1,000
47¾	21¾	Chicago P. Tool	28¼	28¼	27¾	27¾	− 1	26	27	400
61¾	47	Chicago P.Tool pf. (8¾)	50¾	50¾	50¼	50¼	− ¼	50¼	51	500
143¾	101	Chi., R. I. & Pac. (7)	120	120¾	119	119¾	− ¼	118¾	120	2,200
102¾	94¼	Chi., R. I. & P. pf. (6)	100	100	100	100	+ ¼	100	102	800
36	21¾	Chicago Yel. Cab (3)	28¼	28¾	28¼	28¼		28¼	30¼	600
50	27¼	Chickasha Cot. Oil (3)	29¾	29¾	29¾	29¾	− ¼	29	29¾	100
78¾	44¾	Childs Co. (2.40) x w	54	54¼	54	54¼	+ ¼	54¼	54¾	400
135¾	76	Chrysler Corp. (3)	34	34	32	32¾	− ½	33¾	35¾	14,100
40¾	39¾	City Ice & F. (3.60)	46	46	46	46	− 2	45¾	48	100
27	7¾	City Stores (1)	11	11½	10¾	10¾	− ¼	10¾	10¾	5,400
52	38	City Stores, A (3½)*	40	40	40	40	+ 2	40	42	20
61⅞	36	Clark Equipment (3)	34	36	34	36		35	36	200
116	93¼	Cluett, Peabody pf. (7)*	96	96	96	96		96	98	100
154½	101	Coca-Cola (4)	124¾	124¾	124¾	124¾		124¾	124¾	800
59	44¾	Coca-Cola, A (3)	46¾	47	46¾	47	+ ¼	47	48	600
72¾	10	Collins & Aikman	15¾	17¼	15¾	17¼	+ 2¾	16¾	17¾	1,200
78¾	27¾	Colorado Fuel & Iron	35	35¾	34	34¾	+ ¼	34¾	35	1,700
140	52	Columbia G. & E. (2)	74¾	76	73¾	74	− ¾	73¾	74	44,400
120	42¾	Col. G. & E. rec. pt.bd.	69	70¾	60	70¾	+ 1	47	71	200
109	96¼	Col. G. & E. pf. A (6)	103¾	105	103¾	105	+ 2¾	105	106	900
88¾	16¾	Col. Graphophone (57c)	24¾	24¾	23¾	23¾	− ¾	23¾	23¾	21,000
72	50	Col. Gr. & E. rec. f. pd.	70¾	72	70	70¾	+ ¼	69¾		700
344	105	Columbian Carb. (†6)	149¾	150	147	147¾	− 1¼	146	148	2,700
62¾	18	Comi. Credit (2)	25	26¾	25	26	+ ¼	25¾	26	4,800
51¾	28	Comi. Credit, A (3)	37	37	36¾	36¾	+ ⅛	36	36¾	300
105¾	70	Comi. Cred.1st pf.(6%)	78	78	78	78	+ 3	76	78	40
95¾	65	Com. Cr.1st pf.(6%rw*	70	70	70	68	+ 1	68	76½	200
79	28¼	Comi. Inv. Trust(1.60g)	43¾	43¾	42¾	42¾	− ¼	43	42¾	2,700
63	20¼	Comi. Solvents (1)	28¼	28¾	28¼	29	− ¼	28¾	29	22,000
248	107¾	Com'wealth Power (4)	110	110	110	110	− 1¼	101	110	300
24¾	10	Com. & So. (b 9% stk.)	14¾	14¾	13¾	14	− ¼	13¾	14	48,900
93	35	Conde Nast Pub. (2)	53	53	51	51	− ¾	51	53	400
35¾	14	Conglomerate Trad.	14¾	15¼	14¾	15¼	+ ¾	14¾	15¼	6,400
92¾	43	Congress Cigar (15½)	53¾	55¾	52¾	55¾	− 1¾	53¾	54¾	300
96¾	40	Consolidated Cigar (7)	48½	49	48½	49		47	49	900
86	63	Con. Cigar pr. pf. (6%)*	73	73	73	73	+ 1	72¾	74	40
100	70	Con. Cigar pf. (7)... *	76	76	76	76	− 3	80	87	100
25¾	10	Con. Film Indus. (2)	15¾	18	15¾	15¾	− ¾	15¾	15¾	1,100
30¾	15¾	Con. Film Indus. pf.(2)	21	21	21	21		20¾	22	600
123¾	80¾	Consolidated Gas (4)...	101

WE invite inquiry regarding the operations and securities of the Associated Gas and Electric System.

Founded in 1852

Properties in 18 States serving 5,300,000 population in well-established public utility territories.

Associated Gas and Electric Company

Incorporated in 1906

Paid-up Capital and Surplus $260,000,000

61 Broadway — New York

Investment Suggestions

Guaranteed principal and interest by the Dominion of Canada.

Canadian National Ry.
5s, Due 1969
To yield about 5%

Grand Trunk Railway
7s, Due 1940
To yield about 5.30%

Standard Gas & Elec.
6s, Due 1935-51-66

Total interest charges of this Company earned over 5 times.
Equity as represented by the common and preferred stocks at market prices on the New York Stock Exchange approximately $215,000,000.

Price to yield 6%

ERNST & CO.
Members New York Stock Exchange
120 Broadway — New York

16 Court St., Brooklyn — 531 Seventh Ave., New York

WE extend the facilities of our organization to those desiring information or reports on companies with which we are identified.

Electric Bond and Share Company

Two Rector Street — New York

General Electric Company

Letter upon request

R. V. Hiscoe & Co.
Members New York Stock Exchange
Associate Members N. Y. Curb Exchange
111 Broadway — New York
UPTOWN OFFICE
527 Fifth Ave. — New York

EQUIPMENT TRUST SECURITIES
FREEMAN & COMPANY
48 WALL STREET, NEW YORK

STOBIE, FORLONG & Company
Branch Offices located to give best markets in all Canadian Issues
Head Offices: Bay and Wellington Streets
TORONTO, CANADA

Paul Plunkett & Company
Incorporated
Financial Counsel
National City Building
17 East 42nd Street
New York City

FINANCIAL MARKETS

Prices Irregular in Light Dealings as Pre-Holiday Profits Are Taken.

In the final trading of the week, prices of securities generally were irregular yesterday, with losses and gains about equally divided. The market naturally was buoyed by the fresh contraction of $585,000,000 in brokers' loans, and the complete relaxation of money, but offsetting this was the natural disposition to accept such profits as may have accrued in the recovery. It is usually the case that liquidation increases moderately just prior to a holiday because of the disposition of day-to-day traders to even up their accounts and start the new week with a clean slate. This sort of selling was particularly noticeable yesterday.

Wall Street is inclined to pin its faith on complete market stability to two factors: first, the determination of President Hoover and leaders of finance and business to encourage an orderly progress for business, a campaign that already has produced a good psychological effect throughout the country; second, the drastic deflation in brokers' loans which has automatically brought the lowest interest rates for money in more than two years. They are factors of encouragement which, in the long run, should do much toward curbing unnatural commercial hesitation, offset any tendency which might develop in the direction of widespread unemployment, and obviate the necessity for the retrenchments, in many directions, which have heretofore followed security panics.

Fortunately, there is no inflation of inventories this year, such as characterized the relapse of 1920-21, and which necessitated the liquidation of a vast amount of goods at ruinous prices: deflation in commodities, too, is unnecessary. The only necessary action therefore, is the heading off of any general movement toward industrial contraction through lack of demand for goods and services, and the complete restoration of general public confidence in security price levels.

The events of this week, from the market standpoint, have gone a long way toward stiffening the morale of stockholders generally. Securities have demonstrated their ability to advance and to hold their gains. That there are many readjustments to be made in the price levels now appears certain and explain the irregularity which has cropped out, even during the course of recovery, in many issues which the bull market grossly overvalued. These discrepancies cannot be straightened out over night, nor in a week. Probably it will be a matter of months before the Stock Exchange chaff is thoroughly sifted from the wheat, but nevertheless, the process is under way, as has been demonstrated in the vigorous rebound many stocks have experienced since the low prices were touched on Nov. 13. Some of the vastly overvalued shares have rallied but slightly from their lows.

Yesterday's rates for funds of all sorts demonstrated the fact that there has been a sudden and dramatic shift from a lender's to a borrower's market. Call money renewed at 4½ per cent, the lowest official figure for a renewal rate since March 27, 1928, and ample supplies of money were to be had in the outside market at 3½ per cent. Even taking into consideration the likelihood of a sharp revival in industrial operations after the turn of the year and the demand for funds which probably will characterize year-end payments and maturities, bankers are now able to see a period of easy money lasting well into the Spring of 1930, itself a favorable augury for sustained commercial activity. The slack of such a cyclonic deflation as the brokers' loan account has gone through cannot be taken up over night.

The weekly trade reviews sought the cheerful side of the picture and expressed the opinion that effects of the market's disorganization will pass quickly. "On balance," said Bradstreet's, "retail trade seems to have fairly held its own, whereas wholesale and jobbing distribution has shaded off as regards recent weeks." Dun's Review notes that "adjustment to the changed status caused by reaction from speculative excesses is proceeding without marked disorganization, while the comparatively small volume of cancellations and requests for the deferment of shipments on orders previously placed remains one of the most encouraging indications."

OMAHA BANKS ARE MERGED.

Omaha and Peters National Combine Resources of $44,411,945.

OMAHA, Nov. 22 (AP).—Merger of the Peters National Bank with the Omaha National Bank, Omaha's largest financial institution, was announced today by W. Dale Clark, president of the Omaha National.

The merger adds resources of more than $3,000,000 to those of the Omaha National. A statement issued Oct. 4 gave the Omaha National resources of $41,168,636 and deposits of $35,355,382. The Peters National statement for that date showed capital of $200,000, deposits of $2,907,553 and total resources of $3,243,309.

The Peters Bank was organized in 1920, M. D. Cameron was president and R. C. Peters chairman of its board. H. H. Fish, president of the Western Newspaper Union, who was a Peters director, has been elected a director of the Omaha National and two vice presidents of the Peters Bank, J. R. Cain Jr. and W. S. Weston, have been made vice presidents of the Omaha National.

SILVER BULLION.

Bar silver in London 1/16d up at 22 13/16d per ounce; New York price unchanged at 49¼c.

Range for 1929:

	Highest.	Lowest.
London	25 7/16d Jan. 7	22 5/16d Nov. 11
New York	57¼c Jan. 10	49¼c Nov. 9

Range for 1928:

	Highest.	Lowest.
London	25¾d May 24	24 1/16d Jan. 19
New York	63¾c May 24	56¾c Jan. 19

TOPICS IN WALL STREET.

News, Comment and Incident, On the Stock Exchange and In the Financial Markets.

There will be no dealings on the security exchanges today, but trading will be resumed on Monday with a full five-hour schedule. The Exchanges will be closed the last half of next week, beginning with Thanksgiving Day. Except for the suspension on the Exchanges, business will go on as usual in Wall Street today. The banks and commodity markets will remain open.

***

Market Turns Irregular.

It was no surprise to Wall Street that the market turned irregular yesterday on the eve of the two-day suspension on the Stock Exchange. Profit-taking appeared in some volume and this, coupled with professional selling of a not very aggressive character, pushed the price of many stocks to lower levels. There were, however, no wide-open breaks and the weakness was scattered. Such declines as took place were offset by impressive advances among certain stocks. The declining group was led by United States Steel, American Telephone and Telegraph, Anaconda, General Electric, Johns-Manville and Kennecott, while there were lively advances in such issues as J. I. Case, National Cash Register, Otis Elevator, Peoples Gas, Western Union, United States Industrial Alcohol and Stone & Webster.

***

Normal Trading.

The decision of the Stock Exchange yesterday to resume normal trading hours followed a week of continuous trading under shortened hours, in which daily sales were held to between 3,000,000 and 4,000,000 shares and nearer the former figure than the latter. This was the goal set by the Exchange's management two weeks ago and now that it has been reached, it was felt desirable to go back to the old trading schedule. Moreover, the holiday interval provided a convenient means for transfer from emergency to regular hours. The three trading days next week will provide exactly the same number of hours that were provided by five days of abbreviated trading.

***

Utility Expenditures.

When the heads of utility companies meet next week to prepare their budgets for 1930, it is expected that they will decide upon higher figures than were appropriated during the current year, which totaled about $800,000,000 for the electric power and light industry, $600,000,000 for the Bell system and $400,000,000 for the gas industry, including $150,000,000 for natural gas. Together with telegraph, transportation, water, ice and other utilities, more than $2,000,000 was appropriated for the expansion of domestic utility companies in 1929 Such a budget for 1930, together with the increases predicted, will play an important part in the maintenance of general prosperity, according to economists.

***

Federal Funds Go Begging.

It would be hard to find a more striking indication of the change which has come over the New York money market in recent weeks than that offered by yesterday's quotation for Federal Reserve funds. A rate of 1½ per cent, the lowest on record, was reported, compared with 7 per cent earlier this year. The lack of any demand for Federal Reserve funds shows how completely the local banks have cut down their borrowings at the Federal Reserve. Time was, not many months ago, when the problem of how to reduce discounts had the banking community deeply perturbed. As fast as one institution hauled itself out of debt, another was forced in to take up the burden of loans thrown over by the first. The expansion of the Federal Reserve's portfolio since August served to "bale out" the local banks to a large extent and the collapse of brokers' loans recently has finished the job. Federal Reserve authorities would like now to see discounts in this district a little higher in relation to those in the Federal Reserve System as a whole, in the opinion of bankers.

***

The Chicago Rediscount Rate.

The action of the Federal Reserve Bank of Chicago in reducing its rediscount rate from 5 per cent to 4½ per cent occasioned some surprise among bankers here, many of whom felt that it would have been better from the point of view of the country as a whole had the bank delayed its action. Discounts in that district are somewhat high and it is at present to be desired, bankers say, that discounts in the districts outside of New York should be cut down to the accompaniment of a flow of funds from New York to the interior. The action of the directors of the Chicago bank, it is said, must be taken as representing purely their own view of the particular needs of their district and not a move made at the suggestion of the Federal Reserve Board. This opinion is borne out by the manner in which the reduction of the rate was announced. It was first made known that the Chicago bank had requested a lower rate and some time later word came that the board had granted it. Generally permission in obtained from the board before any announcement is made.

***

The Record of Failures.

Despite the financial upheaval which has taken place in the security markets of the country, the record of failures shows no appreciable enlargement. In fact, the week's figures are below those of a year ago. R. G. Dun & Co. report failures for the week of 472, compared with 402 in the previous week, but below the 476 insolvencies reported in the like week last year. Compared with the returns for that period, decreases were shown this week in the East and the West, these changes a little more than offsetting increases in the South and on the Pacific Coast. A rise in the number of failures for more than $5,000 of liabilities in each instance occurred this week; such defaults numbering 292, against 270 in the like week of 1928.

***

The Week's Offerings of Bonds.

Municipal bonds monopolized the list of new bond offerings this week, as no new financing was done by railroads, public utilities or industrial corporations, and obviously none by investment companies. One feature of the week was the fact that nearly 75 per cent of the new municipal issues brought out were reported as all sold and the syndicate books closed.

MONEY.

Friday, Nov. 22, 1929.

A charge of 4½ per cent for standing loans on the Stock Exchange, unmatched since March 27, 1928, proved the only feature in an otherwise dull and uninteresting money market, in which the supply of funds ran substantially beyond demand and leaving something like $70,000,000 unloaned at the close. Street trading went on again at 3. Time money was 5@5½ per cent, but turnover was small. Acceptance dealers are divided on a uniform discount for bills, some bidding lower rates and others higher levels, but in a market that was only nominal in size.

Call Loans.

Renewals.	High.	Low.	Last.	Thursday's Year Last.	Year Ago
4½	4½	4½	4½	6½	6½

Time Loans.

	Thursday.	Year Ago
60-90 days	5@5½	6@6½
4-6 mos.	5@5½	6@6½

Commercial Paper.

	Thursday.	Year Ago
Best names, 4 to 6 mos.	5@5½	6@6½
Other names, 4 to 6 mos.	5½	6½

Rediscount Rate. N. Y. Reserve Bank.

Rate on all classes of rediscountable paper, 4½ per cent. Rate effective Nov. 15, 1929, when it was reduced from 5 per cent, which had been in effect since Nov. 1.

Bankers' Acceptances.

Prime bankers' acceptances, elicible for purchase or rediscount by Federal Reserve banks. Rates quoted are for discount at purchase:

	Bid.	Asked.
30 days	4	3⅞
60 days	4	3⅞
90 days	4	3⅞
Four months	4¼	4
Five months	4¼	4¼
Six months	4¼	4¼

London Market.

Money off ¾ per cent at 4½ per cent; short bills off ¾ on asking prices at 4⅛ per cent; three months' bills off ⅛ at 4⅞ and 4⅛ per cent.

Gold bullion up ½ penny at 84s 11½d. The Bank of England bought £3,900 in bar gold and sold £6,900; also received £1,103,500 in sovereigns and £1,900 in foreign coin.

Clearing House Exchanges.

Exchanges at the New York Clearing House, $1,544,000,000; balance, $245,000,000; Federal Reserve credit balance, $150,000,000; exchanges this day a year ago, $1,770,000,000.

MARKET AVERAGES.

Friday, Nov. 22, 1929.

STOCKS.

	High.	Low.	Last.	Net Chge.
25 railroads	128.87	125.02	125.82	+ .33
25 industrials	280.85	283.04	285.24	+ 1.68
50 stocks	208.87	203.53	205.54	— .17

DAILY RANGE OF 50 STOCKS.

	High.	Low.	Last.	Net Chge.
Nov. 21	207.48	199.32	206.31	+ 5.60
Nov. 20	202.48	196.76	200.71	+ 5.52
Nov. 19	195.57	186.76	195.19	+ 6.68
Nov. 18	194.02	187.36	189.11	— 1.89
Nov. 15	193.04	185.20	190.70	+10.52

MONTHLY RANGE OF 50 STOCKS.

	High.	Date.	Low.	Date.	Last.
1929	277.85	Nov. 4	164.43	Nov. 13	205.54
1928	229.53	Nov. 30	209.11	Nov. 7	227.49
1927	181.48	Nov. 30	170.27	Nov. 2	180.65
1926	137.97	Nov. 26	130.58	Nov. 5	136.32
1925	128.63	Nov. 14	127.18	Nov. 24	131.22

YEARLY RANGE OF 25 RAILROADS.

	High.	Date.	Low.	Date.	Last.
*1929	158.71	Sep. 3	107.92	Nov. 13	125.82
1928	132.80	Nov. 27	112.84	Feb. 20	130.09

YEARLY RANGE OF 25 INDUSTRIALS.

	High.	Date.	Low.	Date.	Last.
*1929	469.48	Sep. 19	220.93	Nov. 13	285.24
1928	332.43	Dec. 31	237.62	Jan. 30	331.05

YEARLY RANGE OF 50 STOCKS.

	High.	Date.	Low.	Date.	Last.
*1929	331.90	Sep. 19	164.43	Nov. 12	205.54
†1928	228.63	Nov. 20	173.13	Feb. 20	225.43

FULL YEARS.

	High.	Date.	Low.	Date.	Last.
1928	231.45	Dec. 31	173.13	Feb. 20	230.52
1927	185.47	Oct. 4	135.82	Jan. 27	181.96
1926	142.35	Dec. 20	109.63	Mar. 30	139.55
1925	138.21	Dec. 28	101.16	Mar. 30	137.48
1924	107.23	Dec. 31	82.26	Apr. 22	106.72

DOMESTIC BONDS.

		Net Change—Day.	Month.	Year.
40 issues	96.78	+ .47	—.07	—4.07

DAILY RANGE OF 40 DOMESTIC BONDS.

Nov. 21	96.31	+ .58	Nov. 18	94.69	+ .28
Nov. 20	95.78	+ .73	Nov. 15	94.40	+ .57
Nov. 19	95.00	+ .44	Nov. 14	93.83	— .51

YEARLY RANGE OF 40 DOMESTIC BONDS

	High.	Date.	Low.	Date.	Last.
*1929	99.35	Jan. 8	83.83	Nov. 14	96.78
†1928	93.80	May 2	89.24	Aug. 14	90.85

FULL YEARS.

	High.	Date.	Low.	Date.	Last.
1928	99.99	May 3	89.24	Aug. 14	98.91
1927	92.99	Dec. 1	89.47	Jan. 2	92.93
1926	99.75	Dec. 20	85.86	Jan. 4	99.49
1925	85.44	Dec. 31	81.99	Jan. 3	85.44
1924	82.46	Dec. 4	76.95	Jan. 7	81.90

FOREIGN BONDS.

		Net Change—Day.	Month.	Year.
10 Govt. issues	105.82	+.35	+.50	—.26

DAILY RANGE OF FOREIGN BONDS.

Nov. 21	105.23	+ .83	Nov. 18	101.22	+ .18
Nov. 20	104.76	+ .62	Nov. 15	101.04	+ .39
Nov. 19	104.34	+ .12	Nov. 14	105.76	— .35

YEARLY RANGE OF FOREIGN BONDS

	High.	Date.	Low.	Date.	Last.
*1929	105.86	Feb. 4	103.57	Oct. 30	105.52
1928	107.42	Apr. 9	103.51	June 15	105.76

FULL YEARS.

	High.	Date.	Low.	Date.	Last.
1928	107.42	Apr. 9	103.51	June 15	105.76
1927	106.72	Oct. 3	104.22	Jan. 3	106.50
1926	105.07	Dec. 15	102.68	Mar. 31	105.02
1925	103.30	Nov. 16	101.00	Jan. 3	103.28
1924	102.05	Nov. 28	97.71	Jan. 5	101.19

*To date. †To corresponding date last year.

THE TREASURY STATEMENT.

Special to The New York Times.

WASHINGTON, Nov. 22.—Revenue receipts and expenditures as at close of business Nov. 20:

Receipts:	This Month.	Curr. Period Last Year.	Fiscal Year 1930.	Corr. Period Fiscal Year 1929.
Customs	$30,017,997.55	$33,166,531.97	$249,670,227.63	$240,948,185.87
Internal rev. income and profits tax	10,430,647.54	20,220,844.31	676,998,752.47	569,119,137.35
Misc. internal revenue	34,154,825.35	32,014,986.19	309,624,740.26	297,642,317.50
Miscellaneous proceeds govts. owned foreign obl'ns:				
Principal	291,000.00		$76,000.00	
Interest	407,509.06	164,169.06	20,426,888.63	19,183,536.63
Railroad securities	1,185,694.85	170,828.27	1,466,726.97	1,366,056.60
All others	823,434.84	73,702.01	1,466,726.97	881,381.99
Trust fund rcts. reapprop. & relief for investments	1,620,416.99	2,567,680.04	20,266,969.51	22,740,811.43
Proceeds sale of surplus property	617,112.11	128,898.40	4,147,016.18	3,612,536.43
Panama Canal tolls, &c.	1,122,795.39	1,870,169.13	13,126,677.84	10,182,530.96
Other miscellaneous	6,693,317.76	6,665,168.13	79,016,691.45	78,364,420.97
Total ordinary	$88,359,382.12	$97,308,608.50	$1,230,685,415.27	$1,170,186,317.75
Excess of total expenditures chargeable against ord. receipts	Tr. 225,594.97	$5,240,853.12	$68,814,213.91	$22,229,009.10
Total exp's chargeable against ord. receipts	$3172,693,069.09	$154,295,967.62	$1,423,279,692.28	$1,402,718,388.85
Balance today	$127,559,577.90			

BIG INCREASE SHOWN IN BANK CLEARINGS

$15,141,589,000 Total in 23 Cities for Week, 12.7% Larger Than Year Ago.

14.9 PER CENT GAIN HERE

Settlements in New York Amounted to $10,288,000,000—Detroit Again Reports Decrease.

Settlements through the banks are still in large volume, total clearings this week in twenty-three leading cities in the United States at $15,141,589,000 being 12.7 per cent in excess of those of a year ago. In New York, clearings of $10,288,000,000 show an increase of 14.9 per cent over the same week in 1928, while the total for the principal centres outside of New York of $4,853,589,000 is 8.2 per cent larger than that of a year ago.

For the leading cities outside of New York there are several good gains, especially in the East. Clearings are also larger this year in some Western and Southern centres, among them Cleveland, Cincinnati, Kansas City, Atlanta, Richmond and Omaha; with a small increase in Chicago and Minneapolis. A reduction, however, is again shown in Detroit, with decreases also in most of the Southern cities.

Figures for the week, as reported to R. G. Dun & Co., and average daily bank clearings since Aug. 1, with comparable figures from 1928, follow:

	Week Nov. 21, 1929.	Week Nov. 22, 1928.
Boston	$831,000,000	$805,000,000
Philadelphia	90,000,000	722,000,000
Baltimore	119,507,000	115,708,000
Pittsburgh	218,520,000	216,742,000
Buffalo	73,731,000	67,962,000
Chicago	526,704,000	527,052,000
Detroit	270,922,000	262,125,000
Cleveland	172,684,000	153,395,000
Cincinnati	82,597,000	80,258,000
St. Louis	162,900,000	154,900,000
Kansas City	160,100,000	150,600,000
Omaha	50,451,000	47,969,000
Minneapolis	104,488,000	103,021,000
Richmond	61,572,000	57,539,000
Atlanta	65,827,000	67,201,000
Louisville	79,321,000	40,012,000
New Orleans	64,930,000	69,937,000
Dallas	63,943,000	73,833,000
San Francisco	247,100,000	267,100,000
Los Angeles	241,404,000	267,825,000
Portland	52,832,000	52,559,000
Seattle	46,965,000	55,142,000
Total	$4,853,589,000	$4,487,555,000
New York	10,288,000,000	8,953,000,000
Total all	$15,141,589,000	$13,440,555,000
Average daily—		
Nov. to date	$2,752,277,000	$2,101,959,000
October	2,815,223,000	1,997,891,000
September	2,288,203,000	1,802,758,000
August	2,117,362,000	1,529,381,000

BANK RATE AT CHICAGO CUT.

Federal Reserve Reduces Rediscount Charge to 4½ Per Cent.

Special to The New York Times.

CHICAGO, Ill., Nov. 22.—In the move to provide ample credit at fair rates for business the directors of the Chicago Federal Reserve Bank today reduced its rediscount rate from 5 to 4½ per cent, effective immediately. The rate had been raised from 4½ to 5 per cent in July, 1928.

The reduction means a considerable saving in interest rates for both industry and agriculture in the Middle West. It is expected to result in lower carrying charges for grains in storage and commodities in warehouses, and in lower interest on commercial borrowings by merchants and manufacturers.

TOBACCO EARNINGS GAIN.

Imperial Company of Canada Reports $5,862,207 Net Profits.

MONTREAL, Que., Nov. 22.—For the fiscal year ended on Sept. 30 the annual statement of the Imperial Tobacco Company of Canada indicates a sharp expansion in earnings, with net profits for the year at $5,862,207, a record high, compared with $4,874,733 in the preceding fiscal year and $4,371,613 in the year ended Sept. 30, 1927.

The report also reveals an expansion in working position, excess of current assets, including investments, over current liabilities standing at $22,506,061, against $20,736,408 in the preceding report.

Chicago to Extend Ticker Service.

CHICAGO, Nov. 22 (AP).—Ticker service on the Chicago Stock Exchange will be extended to Boston Nov. 25 and to Hartford, Conn., Dec. 2. With this expansion quotations will be carried from the floor of the Exchange to thirty-two cities.

G. L. OHRSTROM & Co.
Forty-Four Wall Street — New York
Philadelphia Boston Chicago Los Angeles

George H. Burr & Co.
Investment Securities
Chain Store Issues
57 William Street, New York
OFFICES IN PRINCIPAL CITIES

High Grade Securities
for Investment
A. M. LAMPORT & COMPANY Inc.
Investment Bonds
44 Pine St., New York

S. P. Woodard & Co.
Incorporated
37 Wall Street — New York
Telephone BOWling Green 7435

INTERNATIONAL HYDRO-ELECTRIC SYSTEM

5½% Guaranteed Mortgage certificates
LAWYERS MORTGAGE CO.
56 NASSAU ST. NEW YORK
BROOKLYN • JAMAICA • MT. VERNON

Adherence to Fundamental Principles

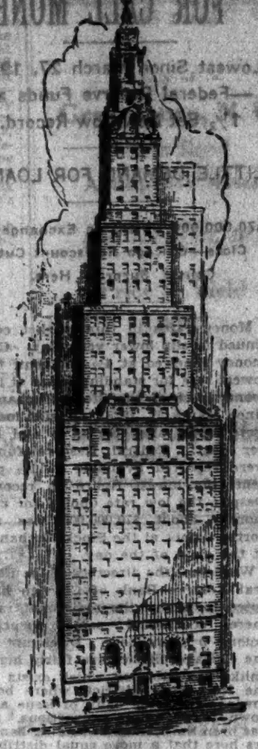

STEADFAST adherence to certain fundamental principles, despite recurrent changes in the banking vogue, has guided the policies of this bank for 145 years.

Our ideal has been to make the Bank of New York & Trust Company large enough to offer complete banking facilities and yet keep it so individual that personal attention could be devoted to all details of its commercial and trust business.

Bank of New York & Trust Co.

CAPITAL, SURPLUS AND UNDIVIDED PROFITS $20,000,000

48 WALL STREET, NEW YORK

Uptown Office
Madison Avenue at 63rd Street

NEW YORK CLEARING HOUSE MEMBERSHIP NUMBER ONE

SALMON P. CHASE · Secretary of the Treasury under LINCOLN

Administering Your Estate

an ideal combination

Your friend, relative or lawyer for knowledge of your wishes | and THIS BANK for strength, safety and permanence.

Consult our trust officers with your attorney

THE
CHASE NATIONAL BANK
of the City of New York
Pine Street corner of Nassau

25 Broadway
75 Maiden Lane
214 Broadway
Broadway at Worth St.
Broadway at Prince St.
Second Ave. at 14th St.
Fourth Ave. at 23rd St.
Fifth Ave. at 23rd St.
204 Fifth Avenue
Madison Ave. at 26th St.
Seventh Ave. at 33rd St.
49 West 33rd St.
Seventh Ave. at 36th St.
Madison Ave. at 42nd St.
Lexington Ave. at 43rd St.
Park Ave. at 46th St.
18 East 48th St.
145 West 57th St.
Park Ave. at 60th St.
Broadway at 72nd St.
Broadway at 74th St.
Broadway at 86th St.
Columbus Ave. at 93rd St.
2011 First Avenue
Third Avenue at 116th St.
422 West 125th St.
191 Montague St., B'klyn

Office of London Representatives: 14 Cornhill, E. C. 3
Office of Paris Representatives: 1, Boulevard Haussmann
Office of Berlin Representatives: Unter den Linden 57
Office of Rome Representatives: Piazza Mignanelli, 3
Foreign Branches: Havana, Cristobal, Panama City

Total Resources, October 4, 1929—$1,539,000,000

ESTABLISHED 1812
The BANK of AMERICA
CAPITAL FUNDS OVER 70 MILLION DOLLARS

CHATHAM PHENIX — Since 1812 — CHATHAM PHENIX

INTERNATIONAL ACCEPTANCE BANK
INCORPORATED
52 Cedar Street, New York

GUARANTY SAFE DEPOSIT COMPANY
Safe Deposit Vaults
Silver Storage
Fifth Avenue and 44th St. — Madison Avenue and 60th Street

EVERY ADVERTISEMENT offered to The New York Times is subject to its scrutiny. The Times exercises the utmost care in the acceptance of announcements. Thousands of those are excluded weekly.—ADVT.

CANADIAN Business Development Service

THE Bank of Montreal maintains a Business Development Service for the free use of customers and correspondents.

Valuable statistical and other information is always available regarding business conditions in any part of Canada.

You are cordially invited to make use of this service, addressing your enquiries to one of the Bank's offices in the United States or to the Head Office in Montreal.

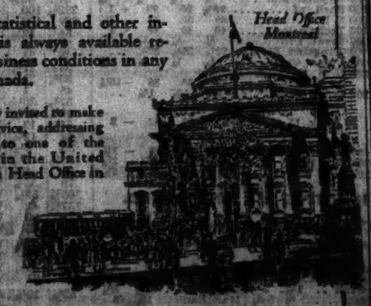
Head Office Montreal

BANK OF MONTREAL
Established 1817
Total Assets in Excess of $900,000,000

RENEWAL RATE 4½% FOR CALL MONEY

Lowest Since March 27, 1928 —Federal Reserve Funds at 1½ Set New Low Record.

LITTLE DEMAND FOR LOANS

$70,000,000 Unlent on Exchange at Close—Chicago Rediscount Cut Causes Surprise Here.

Money rates in this market continued to slip lower yesterday. Call money renewed at 4½ per cent, the lowest rate for standing loans at the money post of the Stock Exchange since March 27, 1928. Outside loans were again available at 3 and 3½ per cent. Federal Reserve funds were reported available at 1½ per cent, the lowest figure on record. Despite the low rate quoted for call money, about $70,000,000 was reported unlent at the Stock Exchange at the close of the day.

Word that the directors of the Federal Reserve Bank of Chicago had voted to reduce the rediscount rate there occasioned some surprise among bankers here. Discounts in the Chicago district are fairly high, unlike the situation which exists in the New York district, where borrowings from the bank of issue are down to negligible proportions. It has been the opinion of leading bankers here that a more equal distribution of credit and a better balance of discounting could be obtained by maintaining at the New York Federal Reserve Bank a rate somewhat lower than that at other districts. It was thought that the Reserve authorities would prefer to have the banks of the interior wait until their discounts had gone down somewhat before following the lead of the New York institutions.

It was evident from the manner in which the cut in Chicago was announced, bankers here remarked, that the decision represented purely the action of the directors of the Chicago bank and was not suggested by the Federal Reserve Board in Washington. Ordinarily directors of a Reserve bank wait until they have received the approval of the board in Washington before announcing a decision relative to the rate. In the present instance word was first received from Chicago that the directors of the bank had voted a reduction and some hours later it was announced in Washington that the board there had given its approval. In some quarters the suggestion was advanced that the directors of the Chicago bank had forced the hand of the Reserve Board in announcing a rate change before receiving the permission of the board.

It was recalled that several years ago a controversy developed between the directors of the Chicago bank and members of the Federal Reserve Board when the latter ordered the Chicago bank to raise its rate and directors of that institution objected.

It was considered significant that the Federal Reserve Bank of Kansas City which also held its meeting yesterday took no action upon the discount rate. Dispatches from that district pointed out that discounts there are at their peak, amounting to 50 per cent more than the figure for a year ago.

LITHOGRAPHERS TO MERGE.

United States Printing and American Lithographic Deal Reported.

Negotiations are virtually completed for the merger of the United States Printing and Lithograph Company of Cincinnati and the American Lithographic Company of New York, it was announced yesterday. Their assets total approximately $15,000,000. No changes in officers or operations are contemplated beyond consolidation of the products of each into the selling organizations of both.

The Alco Gravure Company of New York, the holding company of an organization of which the American Lithograph Company is a unit, is not concerned in the merger, except that the United States Printing and Lithograph Company will handle the products of Alco Gravure.

PRODUCE EXCHANGE STOCKS

Price changes of issues on the securities market on the New York Produce Exchange yesterday were in most cases fractional. An upward trend predominated.

FRIDAY, NOV. 22, 1929.

SALES, 51,064.

INDUSTRIALS.

Sales.		High.	Low.	Last.	Ch'gs.
100	Aero Klemm	1¼	1¼	1¼	
400	All Am Gen	1¼	1¼	1¼	
100	Am Eagle, new	1½	1½	1½	+ ¼
300	Am Util Gen, A	9⅞	9	9	− 1
900	Do B, v t c	4¾	4¾	4¾	
1,700	Andes	48	46	48	
1,100	Asso G & E	30½	30	30	
1,600	Do ris, 1930	8½	8	8	− 1
3,100	Do Mod A c	41¾	41	41¾	
100	Asso Sys, A	3	3	3	
100	Do B	50	50	50	
100	Do mod deb ris w i	66	66	66	
400	Auto Stand	2½	2½	2½	+ ⅛
4,900	Bagdad	2½	2	2½	+ ⅛
1,800	Gnat Phen Allied	20½	20¼	20½	+ ¼
1,300	Chem Asso	24½	24	24½	
100	Claremont	25½	25½	25½	
300	Claude Neon, new	13¾	13¾	13¾	+ ¼
200	Con Gas Util, B	10	10	10	
200	Det Gas Can Tun	4¾	4¾	4¾	
2,100	Dirkon	13	11¾	13	+ 1¼
1,700	Firestone, new, pr w w	135¾	4	135¾	+ 1¼
100	H Rubenstein, pf	21	21	21	
1,700	Int Carriers	15¾	14⅞	15	+ ⅛
4,700	Int Rust Iron	3¾	3¾	3¾	+ ⅛
1,100	Jenkins	3¾	3¾	3¾	+ ⅛
400	Kinner	11	10	11	+ ¼
400	La Salaine	1	1	1	− 1¼
100	Lessings	11¾	11¾	11¾	+ 1¼
100	Macfadden, new	22½	22½	22½	− 1
6,800	Merlin	3¾	3½	3¾	
1,300	Nat Mic, New w i	15¾	15¾	15¾	
300	Pat Conv	13	13	13	+ ¾
200	Railroad shrs w i	9¾	9¾	9¾	+ ¾
400	Seab Util shrs	2¾	2¾	2¾	− ⅛
600	Sheldon Mfg	4¾	4¾	4¾	
500	Shell pf	99¾	99	99	+ 1
200	S K F	6¾	6¾	6¾	
100	Technicolor	49	49	49	+ 1¾
1,200	Trent Pro	9¾	9	9¾	+ ¼
100	Tungsten El w i	22½	22½	22½	+ ¼
6,050	Union Cigar	¾	¾	¾	+ ⅛
200	U S Ind Alco	35¾	35¾	35¾	− 1
	Do ctfs	28	28	28	−15¼
200	Zenda Gold	1¾	1¾	1¾	

BANKS.

10	Bank U S units	83	83	− 3

INSURANCE.

400	N Y Title	43¾	42	43	− 1½
700	Pub Fire	19¾	18¾	19¾	− 2¼
100	Seab Surety	21	21	21	+ 3½

INACTIVE BID AND ASKED.

Closing bid and asked quotations of stocks not traded in were:

	Bid.	Ask.		Bid.	Ask.
Asso G & E	30	30½	Kan Elec. pf	93	94
AC Lighting	127	129	Kan Gas & El	43	45
Am Sand	1¾	3	Magnavox	2¾	3¾
Am Superpower	1¾	2	Mar Radio	1¾	2
Am Superpower pf	61	63	Mass Util	2¾	3
Bastis Mod	2¾	3¾	MSO A vtc	1	1¼
Can Am Mtg	87	90	Do B vtc	1	1¼
Color Pict	12½	15	Nor Ohio	2¾	3¾
Cont Shoe	4	6	Nor States Pr	87	90
Do conv pf	80	90	Nor Utilities	2¾	3¾
Elder Bros	4	6	Radio Sec	1¾	2
A W I	23	24	Rhodesian	1¾	2
Gen Cap	46	50	Roovers pf	3½	4½
Gold Cycle	14½	15½	Shap Stores	1½	2¾
Gt Nor Inv	2	3	Shaw Cord	2¾	3¾
A	28	30	Stand Phar	7	10
Hemisph A	1	2¼	Wayne Dove		
Int Cont Pw	2	3	w i	19¾	20½
A	20	22			

RIGHTS.	Expire.				
Ark Nat Stks	Feb. 15	3	3	− ¼	3
Band & Arrow	Dec. 24	1¾	1¾		1¾
Col Carbon	Mar. 11	2¾	2¾		2¾
Det Edison	Dec. 23	21	21	20½	20½
Gen. Asphalt	Nov. 27	1¼	1¼	1	1¼
Grant W. W.	Dec. 28	1¼	1¼	1¼	1¼
Kreuger & Toll	Dec. 31	1¾	1¾	1¾	1¾
N. Y. Central	Jan. 21	6	6	6	6
Rey. Spring	Jan. 26	¾	¾	¾	¾
Unl. Gas Imp.	Dec. 31	1¾	1¾	1¾	1¾

* Unit of trading less than 100 shares. † Partly extra.

PAPER FREIGHT PROTESTED.

Mills in Minnesota Territory Made Plea at I. C. C. Hearing.

Special to The New York Times.

ATLANTIC CITY, N. J., Nov. 22.—R. J. Henderson, representing paper mills in Fort William, International Falls and Ontario, in the Minnesota area, placed today before members of the Interstate Commerce Commission, sitting in the Hotel Traymore, freight rates which he said were unequable. Classification of paper makers into groups had been the voluntary work of the carriers, he said, and he argued that the International Falls mills should obtain supplies at the same rate as other mills.

Earl Calhoun, counsel for the New York Central Railroad, objected to some of the comparisons and said it was unfair that the shippers should be permitted to present evidence as they pleased, while the burden of proof was thrown on the carriers. He took exception to a ruling of Johnston B. Campbell, who presided, that unless it could be shown to be irregular the evidence would not be thrown out.

Testimony as to freight rates was given also by A. J. Kingsley of St. Paul, Minn., traffic manager of the Northwestern Paper Company; J. H. Krueger, traffic manager of the Watab Paper Company, St. Paul, and C. I. Johnson, assistant freight agent of the New York Central.

The committee expects to complete its testimony tomorrow.

DEFERS TIME LIMIT FOR STOCK PAYMENT

United States and International Securities Sets March 1, 1930, for Allotment Certificates.

The United States and International Securities Corporation has notified holders of first preferred stock allotment certificates that payment of the third instalment of 25 per cent of the allotment price has been postponed to March 1, 1930. A month ago it sent out a call for payment of this instalment on Dec. 2. It was announced yesterday that holders of the allotment certificates would be permitted to pay for them in full and receive first preferred stock, with common stock subscription warrants and common stock.

In a letter to the stockholders Ernest B. Tracy, president of the company, announced that a meeting would be held on Dec. 13 to vote on an increase in the authorized second preferred stock from 100,000 to 150,000 shares and an increase in the authorized common stock from 3,000,000 to 4,250,000 shares.

"The funds of the corporation," Mr. Tracy said, "are invested so that the income from interest and cash dividends is in excess of the amount required for the payment of dividends."

NEW YORK STOCK EXCHANGE

Continued from Page Thirty.

1929. High.	Low.	Stock and Dividend Rate.	First.	High.	Low.	Last.	Net Ch'gs.	Closing Bid.	Ask.	Sales.
71	25¼	Shattuck (F. G.) (1)	28	36	36¼	37	− ½	37	37¼	5,200
31½	19	Shell Union Oil (1.40)	24½	24½	24	24	− ½	24	24½	3,400
74½	13	Shubert Theatre	16½	16½	16	16		16	16½	3,100
188	59½	Simmons Co. (g3)	85	85	83½	84	− ½	84	85	12,400
40¾	15	Simms Pet. (1.60)	23½	23½	23¼	23¼	− ⅛	23	23¼	800
45	21	Sinclair Con. Oil (2)	28	28	27½	27½	− ½	27	28	17,900
46	28	Skelly Oil (2)	33¾	34¼	33½	34½	− ⅛	34	34¼	1,500
125	21	Sloss-Sheffield Steel	30	32	30	32	+ 4½	32	35	1,100
16¼	2¼	Snider Packing	5¼	5¼	5	5	..	5	6	200
64½	14	Snider Packing pf	19½	19½	19	19	..	18	20	200
111	55	Solvay Am. Inv. pf. w w (6¾)	94½	94½	94½	94½	+ ½	94½	95	100
93¾	45¾	So. Cal. Edison (2)	57½	58¾	57¾	57¾	− ¼	57	57¾	3,600
127½	105	Southern Pacific (6)	122¾	123¼	122¾	123	+ 1	122	123¼	1,500
35	23½	So. Por. Racing (72½)	28½	28½	28½	28½		28½	29½	400
162½	109	Southern Railway (8)	139½	140	138	139½	+ 3	135	139½	1,500
99½	93	Southern Ry. pf. (5)	95½	96¾	95½	96½	− 1	96¼	96¾	1,100
140½	74	So. Ry. M. & O. ctf. (4)	89¾	89¾	89¾	89½	− ⅛	83½	100	100
62¾	15	Spang-Chalfant & Co.	22	22½	22	22½	+ ½	22	23	1,300
73	12¼	Sparks Withing (1)	19½	19¾	19	19½	− ¼	19¼	19¾	2,800
45	20	Spencer Kellog (1.60)	23	23	22½	22½	− ½	22	23	300
66¾	21	Spicer Mfg.	24	24½	23	23	− 1½	23	23½	1,800
55½	38	Spicer Mfg. pf. (5)	41	41	41	41	+ 1	40	41	100
117⅞	40	Spiegel-May-Stern (3)	45¾	45¾	45¾	45¾	+ 1¾	44	45¼	200
44⅝	20	Std. Brands (1½)	28½	28¾	28	28½	− ⅛	28¼	28⅝	25,400
118½	114¼	Std. Brands pf. (7)	117	117	117	117	− 1	117	118¼	100
24¾	7¾	Std. Gas & El. (3½)	113¾	115½	111½	112¾	− ½	112¼	113	16,800
67	58¾	Std. G. & E. pf. (4)	63½	63¾	63	63¼		63½	63¾	1,100
48	19	Std. Inv. Corp. (b6)	13½	13½	13	13	− ½	12½	13	500
81¾	51¼	Std. Oil (Ind.) (2)	62	62½	62	62	− 1	61½	62½	7,900
83	48	Std. Oil of N. J. (2)	65	65¼	64½	65		64½	65	42,000
48¾	31¾	Std. Oil of N. Y. (1.60)	35¾	36	35¾	35¾	− ¼	35½	35¾	5,300
31	4	Std. Plate Glass pf.	7¾	7¾	7¾	7¾	− ¼	7	20	
45	20	Stanley Co. of Am.	34¾	34¾	34¾	34¾	+ 5¾	32	35	30
28	8½	Sterling Sec., A	12¾	14¾	12¾	14	− ¾	14	14¾	7,400
55½	21	Sterling Sec. pf. (1.20)	11½	12¾	11½	12¾	− ¼	12	12¾	2,800
77	30	Sterling Sec. vot. pf. (3)	41½	42¾	41½	42¾	+ 1½	42	43	300
201¼	64	Stewart-Warner (3½)	44¾	44¾	43¾	43¾	− 1	43¾	44	3,400
98	38¼	Stone & Webster	85¾	92	85¾	90	+ 4½	89¾	90¼	8,800
	4½	Studebaker Co. (15)	46¾	47	45	45¾	− 1½	45½	45¾	4,800
866	55½	Submarine Boat	1	1	1	1		1	1	1,000
24	5¾	Sun Oil (21)	64½	69¼	64½	69¼	+ 6	69	69¾	1,900
73¾	15	Superior Oil	8½	8½	8½	8½	..	8½	8½	2,200
55½	21	Superior Steel	19½	19½	19	19	..	18½	19	200
19⅞	6¾	Sweets Co. of Am. (1)	9	9¾	9	9¾	− ⅛	8½	9¼	500
	6¾	Symington, Cl. A	8¾	8¾	8	8¾	− ¼	8½	9	1,400
25	15	Telautograph (1.05)	15¾	15¾	15¼	15¾	− ⅛	15⅝	15¾	500
20⅞	9½	Tenn. Copper & Ch. (1)	13	13	12½	12¾	− ⅛	12½	12¾	1,400
71⅞	50	Texas Corp. (3)	56¾	56¾	56¼	56¾	+ ¼	56⅝	56¾	7,200
85¾	42¾	Texas Gulf Sulphur (4)	55½	58¾	57¼	57¾	+ ⅞	57½	57¾	11,400
181	115	Texas & Pacific (5)	125	125	125	125	+ 3	125	125	900
23¾	9¼	Texas P. C. & Oil (b5)	11¾	11¾	11¼	11½	− ¼	11⅜	11¾	800
24½	6¾	Texas Pacific Land Tr.	9¾	9¾	9¼	9½	− ⅛	9¼	9½	4,300
35	16¾	Thatcher Mfg. (1.60)	22¾	22¾	22¾	22¾	+ 1½	22¼	22½	200
49½	33	Thatcher Mfg. pf. (3.60)	43	43	43	43		40	45	100
51⅞	39½	The Fair (2.40)	31¾	31¾	31¼	31¾	+ 1¼	30½	32	300
62	30	Thompson (J. R.) (3.60)								
		x d	38	38	38	38	+ ¾	37	38	100
10	10	Tide W. Asso. Oil	13⅞	14½	13¾	13⅞	..	14	14.600	
90½	74½	Tide W. As. Oil pf. (6)	80	83	80	80½	− 1½	80	83	900
97½	64¾	Tide Water Oil pf. (5)	87¾	87¾	87¾	87¾	+ 2⅝	86½	88	1,100
31½	11¾	Timken Ax. Bear. (180c)	16¼	16¼	16	16¼	..	16	16½	1,800
1394	58½	Timken Roller Bg. (3)	77¾	77¾	75¾	77¾	+ 1¾	77	77¾	16,900
22½	1	Tobacco Pr.	5¾	5¾	5¼	5¼	− ¼	5	5¾	2,900
16	1¾	Tobacco Pr. ctfs	3¾	3¾	3¾	3¾	..	3	3½	600
22¾	5¾	Tobacco Pr., A	8¾	8¾	7	7	− ¾	7	8	3,700
19	4¾	Tobacco Pr., A, ctfs	6¾	6¾	6	6	− ¼	5	5¾	3,200
18	3¾	Tobacco Pr. rts	5¾	6	5¾	5¾	− ¼	5	7	800
15¾	5¾	Tobacco Pr. rts. A	7	8	6	6	− 2	6	7	2,100
63	31	Transcontinental Oil	8	8⅝	8	8¼	+ ⅛	8¼	8½	35,100
31¼	14	Trico Products (2½)	33¾	34¾	33½	34½	+ ½	34½	35	500
61¾	30¾	Truax-Tra. Coal (1.60)	17	17	17	17	+ ½	15	17	200
58¾	27	Truscon Steel (1.20)	34	35	34	35	+ 1¼	34¼	35	200
		Twin City Rap. Tr. (4)	28	28	28	28	..	28	28¾	100
183¼	82	Und.-Ell.-Fish. (5)	107	108¾	105½	108¾	+ 3½	106	107	3,900
140	43	Union Bag & Paper	19	19	19	19	+ ½	18	19	1,100
140	59	Union Carbide & Carbon (2.60)	82	82¾	80	80	− 1	80	81	3,100
57	42¼	Union Oil of Cal. (12)	46	46	45¾	46	+ ¼	45¾	46	1,200
297½	200	Union Pacific (10)	230¾	231	225¼	225¼	− 6¼	224½	228	3,100
85½	80	Union Pacific pf. (4)	81¾	82¾	81¾	82	+ ¼	81½	83½	1,600
176¾	137½	Union Tank Car (6)	140	140	140	140	+ 2	130	145	100
162	31	United Aircraft & Tr.	45¾	47¾	45¼	46¾	+ 1½	46½	47	9,900
108¾	44¼	United Aircraft pf. (3)	57	58	56¾	58	+ 1	57	59	1,300
60	33½	United Biscuit (1.60)	40	40¼	39	39	− 1	39	40	1,400
111¾	40½	United Carbon (2)	50⅜	53¾	50⅜	51¼	+ 1⅜	51¼	52	3,400
27½	4¾	United Cigar St.	6	6	5⅝	5⅝	..	5⅝	6	2,000
146	1	United Cigar St. ctfs	3¾	3¾	3¾	3¾	..	3¾	3¾	900
75½	19	United Corporation	31½	32¾	31¼	31¾	+ 1½	31⅜	32	116,400
49¾	42¼	United Corp. pf. (3)	46	46¾	46	46¾	+ ¼	46½	47	1,200
75	53½	United Dye wd pf. (7)	56¾	56¾	56¾	56¾	..	55	56¾	10
81½	10¼	United Elec. Coal	11¼	11¾	11¼	11¾	+ ¼	11½	12	1,200
152½	99	United Fruit (c4)	109	109¾	108	108¾	− ¼	107	109	1,700
127¾	105	United Gas Imp. (1)	32	32¾	31½	31½	− ¾	31½	31¾	31,400
96¼	90¼	United G. Imp. pf. (5)	95¾	95¾	95¾	95¾	+ ¼	94	95¾	100
26¾	7	United Paperboard	8	8	8	8	..	7¾	8	100
14	6¼	United Stores, A	10	10¼	9¾	9¾	+ ¼	9½	10	1,400
40¾	21	United Stores pf.	23¼	23¾	23	23		22¾	23¾	700
45½	15¼	United Piece Dye Wks.	19¾	22¾	19¾	22¾	+ 2¾	22	23	2,200
124½	105	U. S. Freight (5)	100	101	100	101	+ 2	101	102	2,500
72	17¾	U. S. & For. Sec.	23¾	24¾	23¾	24¼	+ ¾	24	24½	2,400
49¾	22¼	U. S. Hoff. Mach. (2)	23¾	24¼	23¼	23¾	− ⅛	23½	24¼	400
243¾	95	U. S. Indus. Alcohol (6)	136	147¾	135	146¾	+ 11½	145¾	146½	25,900
39¾	5	U. S. Leather	11¾	11¾	10¾	11¼	− ¼	11	11½	800
61½	15	U. S. Leather, A (4)	17⅞	17⅞	17¼	17¾	..	17¼	17⅞	300
25¾	15¼	U. S. Pipe & Fdy.	20¾	20¾	19¾	19¾	− ¾	19¾	19¾	6,400
19	15	U. S. Pipe & Fdy. pf. (1.50)	16	16¼	16	16¼	..	16	16½	100
119½	50¼	U. S. Realty & Imp. (5)	68¾	70½	69	69¾	+ ⅝	69	69¾	3,300
75	15	U. S. Rubber	30½	30¾	29¼	29¾	− 1	29¼	29½	2,300
92¼	40¼	U. S. Rubber 1st pf.	53¾	55	53¾	54¾	− 1⅞	53¾	55	600
72½	29¼	U. S. Smelt. Ref. (3½)	32	35¾	32	35	..	33	35	1,200
200½	150	U. S. Steel (9)	169¾	170¾	165¾	167¾	− 2¾	166¾	167¼	61,000
144¾	137	U. S. Steel pf. (7)	140¾	140¾	140¾	140¾	..	140¾	140½	2,000
71¾	55¼	U. S. Tobacco	67¾	68	67¾	68	+ 3	66	69	200
52¾	23¼	Univ. Leaf Tob. (3)	38¾	38¾	38¼	38¾	+ ¼	38	39	700
32¾	9¼	Univ. Pipe & Rd.	3	3	3	3	..	3	3¼	200
38¾	24¼	Util. Pr. & L., (c2)	33¾	33¾	32¼	32¾	+ ¼	32½	32¾	4,900
13¾	3	Vadsco Sales Corp.	5	5¾	5	5¾	+ ¼	5¼	5¾	600
82	50	Vadsco Sales Cl. A (7)	67	66	67	67	+ 1	60	66½	200
116½	37½	Vanadium Corp. (14)	53	55¼	53	53½	− 1½	53	53¾	2,400
51¾	33	Vick Chemical (2)	36¼	37¾	36¼	36¾	− ⅛	36¼	37	1,100
100¾	88	Vicks., Sh. & Pac. (5)	90	90	90	90		88	95	100
8¾	1	Va.-Car. Chem.	6¾	6¾	6¾	6¾	..	6¾	6¾	1,400
29¾	15	Va.-Car. Chem. 6% pf.	25¾	29¾	22	29	+ 6¾	25¾	29¾	2,700
104	102	Va. El. & Pwr. pf (6)	103¾	104	103¾	104	+ ¼	103	104	1,700
110	102	Va. El. & Pwr. pf (7)	108¾	109¾	108¾	109¼	+ 3½	108	109	2,700
48	40	Va. I. C. & C. pf.	40	40	40	40	..	40	50	100
149¾	38	Vulcan Detinning	73¾	77	73¾	77	+ 1	77	78	140
140	40	Vulcan Detinning, A	68¾	70	68¾	70	+ 1	73	70	60
81¾	41	Wabash	44¼	44¾	43¾	44	− ¼	43	45	5,400
104½	92	Wabash pf A (5)	98	98	98	98	− ½	98	98	100
26¾	25	Waldorf-System (1¼)	25	25¾	25	25¾	..	25	26	300
30	22	Walworth Co. (2)	30	31¾	30	31¾	+ 2	30¾	31¾	3,800
84½	23	Ward Baking, A	30	30	30	30	− ½	29	30	50
21½	1¾	Ward Baking, B	6¾	9¾	6¾	6¾	+ ¼	6¾	6¾	1,400
64½	30	Warner Bros. Pic. (4)	45	45¾	45	45¾	+ 2	45¾	45¾	44,600
32½	25¼	Warner B. P. pf (2.20)	40¾	41	40¾	40¾	+ ⅛	39¾	41	600
41¾	15	Warner-Quinlan (2)	22¾	22¾	22¾	22¾	..	22	23	1,900
207½	116	Warren Bros. (19)	152	152¾	148	148	− 4	147½	149½	700
49	20	Warren Bros. 1st pf (3)	49	49	49	49	..	46	49	10
18¾	9	Warren Fdry. & Pipe	18¾	19	18¾	19	..	19	20	500
13¾	4	Webster-Eisenlohr	10¾	10¾	9¾	9¾	− ¾	9½	10	2,300
45	20	Wesson Oil & Snow. (2)	26¾	26¾	26¼	26¾	+ ¼	26¼	27	1,700
89¾	40¾	Western Oil & R. pf. (5)	52¾	52¾	52¾	52¾	..	52	53	700
110	90	West Penn Elec., A (7)	95¾	96¾	95¾	96¾	+ ¾	95¾	96¾	200
113¾	97	West Penn El. pf (7)	102¾	102¾	102¾	102¾	..	102½	103	30
130¾	102	West Penn Pwr. pf (6)	102¾	103	102¾	103	+ ¼	103	103¾	360
137	110	West Penn Pwr. pf (7)	113¾	113¾	112¾	113¼	..	112½	114	100
60	36½	West. Dairy Pr., A	44¾	44¾	44¾	44¾	+ ¾	43	45	100
40	7	West. Dairy Pr., B	6¾	6¾	6¾	6¾	+ ¼	6¾	7	100
54	10	Western Md. 1st pf	20¾	20¾	20¾	20¾	..	20	21¾	3,100
53½	14¾	Western Md. 2d pf	21¾	21¾	21¾	21¾	..	20	21¾	600
41¾	15	Western Pac.	20¾	21	20¾	20¾	+ ¼	20¼	21	1,800
67¾	37½	Western Pac. pf.	47	47¾	47	47	..	47¼	48½	1,200
272½	135	Western Un. Tel. (6)	180	180¾	178¾	179¾	+ 1¾	178¾	180	1,700
67¾	35½	Westinghouse Air Brk. (2)	45¾	45¾	45¾	45¾	..	45¼	45¾	1,100
293¾	100	Westingh. E. & M. (4)	139	142	137	139	+ 1¾	139	139½	29,300
131	103	Westingh. 1st pf (4)	131	138	131	138	..	132	138	30
64½	10½	Weston El. Instrument	28	28¾	28	28	+ 1	31	33	1,000
94¾	30	Westvaco Chlorine (2)	43¾	45¾	43¾	45¾	+ 1¾	43¾	45¾	600
34¾	18	White Eagle Oil (2)	28	33	28	32	+ 3¾	29¼	30	600
53¾	27¼	White Motors (2)	31¾	33	31¾	33	+ 1¼	32¾	33	5,000
35¾	27¼	White Rock. M. S. (14)	41¾	41¾	40	40	− 1	40	41	2,300
43	1	White Sewing Mch	10	10	9¾	10	..	9¾	10	1,100
67½	30¼	White Sew. Mch. pf (4)	33	33	32	33	..	32	33½	100
29¾	12¾	Wilcox Oil & Gas	15	15¾	15	15¾	+ ¼	15⅝	16	400
61¾	15	Wilcox Rich., (2½)	25¾	27¼	25¾	27¼	+ 1½	25¾	27½	200
82	13¾	Wilcox Rich., B (c2)	17¾	19¾	17¾	19	+ 1¼	18½

State and Municipal Bonds

GUARDIAN DETROIT COMPANY
Incorporated
120 Broadway New York

SOUTHERN MUNICIPAL BONDS

Rogers Caldwell & Co.
INCORPORATED
150 Broadway, New York
Affiliated with
Caldwell & Co., Nashville

$5M Portland, Oregon, Bridge, 4s, 1939..4.60%
1M Seattle, Wash., Ry. Ext., 6s, 1935..4.60%
5M Hollywood, Fla., Imp't'r, 6s, 1936.. .95%

LEBENTHAL & CO.
120 BROADWAY, NEW YORK REC. WORTH 1100
The Only House in America Specializing Exclusively in Odd Lot Municipal Bonds

ELDREDGE & Co.
New York Boston

B. J. Van Ingen & Co.
57 William St. New York
Telephone John 6364

BROOKLYN NATIONAL BANK

KEYSTONE FINANCIAL AND INDUSTRIAL CORP.
INVESTMENT SECURITIES
16 COURT ST. BROOKLYN, N.Y.
TEL. TRIANGLE 3-4466

BOND OFFERS FEWER BECAUSE OF HOLIDAY

Municipal Issues Scheduled for Next Week Fall to Total of $8,263,518.

ONLY ONE ABOVE $1,000,000

Flotation by San Francisco Expected if Market Continues to Improve.

Owing to the Thanksgiving holiday next Thursday and to the likelihood of many investment bankers extending the holiday until the following Monday, new municipal bond issues scheduled for award next week will total only $8,263,518, representing the financial requirements of forty-three communities. This compares with this week's aggregate of $29,922,852, and with the weekly average for the year to date of approximately the same amount.

Only one issue of next week's list will exceed $1,000,000, that on Monday of $1,200,000 city of Everett (Wash.) water revenue bonds, due 1935 to 1945, callable after ten years, on which the interest rate is limited to 6 per cent. The next largest issues are $887,666 city of Chattanooga (Tenn.) and $800,000 city of Perth Amboy (N. J.) bonds on Wednesday.

The principal issue scheduled for the first week in December is that of $12,976,000 city of Philadelphia fifty-year bonds, callable after twenty years, to be sold on Dec. 2.

Because of the activity of trading between municipal dealers, it is difficult to estimate the actual volume of investor distribution. Insurance companies are taking a fair amount of bonds, but not so much as a month or two ago, and savings banks are not doing any important buying.

No date has been set for readvertising the $60,000,000 city of New York obligations, or for the issuance of about $30,000,000 city of Detroit bonds. There is some talk, however, that with any further substantial rises in municipal prices the city of San Francisco may be able to market at par or better its long-delayed issue of $41,000,000 4½ per cent water bonds. Proceeds of this issue are needed for the purchase of the Spring Valley Water Company's distributing system, which will be added to the city's water project.

The following important issues scheduled for sale next week and on subsequent dates are compiled from a calendar prepared by The Daily Bond Buyer:

Monday, Nov. 25.

Everett, Wash.	$1,200,000
Tucson, Ariz.	625,000
Summit County, Ohio	271,400

Tuesday, Nov. 26.

Mobile, Ala.	700,000
Mamaroneck (N. Y.) Union Free School District No. 1	500,000
West Haven (Conn.) School District	250,000

Wednesday, Nov. 27.

Chattanooga, Tenn.	887,666
Perth Amboy, N. J.	800,000

Friday, Nov. 29.

Important new ofefrings scheduled for later dates are:

Dec. 2—Tarrant County, Texas	$2,700,000
Dec. 2—Philadelphia, Pa.	12,976,000
Dec. 3—Bergen County, N. J.	1,270,000
Dec. 9—Cincinnati (Ohio) City School District	2,300,000
Dec. 9—Buffalo, N. Y.	3,590,000
Dec. 9—Camden County, N. J.	1,835,000
Dec. 10—State of Kentucky	11,667,000
Dec. 16—Austin, Texas	1,000,000
Dec. 18—Mobile County, Ala.	3,325,000

OTHER MUNICIPAL LOANS.

Bond Issues to Be Offered to Investment Bankers—One Award Announced.

Shreveport, La.

The city of Shreveport, La., which failed to obtain any bids last week on its issue of $1,800,000 5s maturing serially on Dec. 1, 1930, to 1969, yesterday announced to various municipal dealers that private bidding for the loan would be entertained. This announcement was prompted by the fact that the market has improved considerably since last week, so that bankers would be able to offer par or better for the bonds. Of the total, $1,500,000 is for a military post and flying field, and $300,000 for a municipal airport.

Austin, Texas.

Details of the $1,000,000 financing to be done by Austin, Texas, on Dec. 16, were announced yesterday. The bonds will mature serially in from one to thirty years, and bidders are to name the rate of interest in multiples of one-quarter of 1 per cent. Proceeds will be used for street, sewer, park and abattoir improvements. On May 2, last, the city awarded an issue of $1,000,000 improvement bonds at a price of 101.41 for 4¼s, or a 4.63 per cent basis.

Bronxville, N. Y.

Bronxville, N. Y., has awarded an issue of $324,000 general improvement and land purchase bonds, due June 15, 1930 to 1969, to Batcheider & Co. The price paid was 101.459 for the bonds as 4¾s, which figures a 4.59 per cent basis. The second highest bid was 100.63 for 4¾s, made jointly by Graham, Parsons & Co. and the Detroit Company, Inc. The third bid was 100.61 for 4¾s by Dewey, Bacon & Co. The fourth bid was 100.27 for 4¼s, made jointly by Lehman Brothers and the Manufacturers and Traders-Peoples Trust Company of Buffalo.

BONDS ON STOCK EXCHANGE

Continued from Preceding Page.

DOMESTIC BONDS.

Wabash 1st 5s, 1939	West Shore 1st 4s, Std.	4½s, 1953
10.....100¾	2381	2..... 86½
1.....100⅞	3..... 86½	3..... 86½
9.....101	Western Pac.	White Sew 6½
5½ 6s, 1930	5s, 1944	6½s, 1936, w
5..... 99⅜	1.....102	96½
4½s, 1978	1.....102½	Wisk Spon 8½ con 7s, 1935
1..... 92	5.....103½	2..... 30½
5..... 90½	West Md 4s, 1952	con 7s, 1935 cfts
1..... 91	1..... 79	3..... 30
1..... 91½	10..... 79½	1st 7s, 1938
Walworth 6s, A, 1949	5..... 79¾	3..... 30
1..... 86½	10..... 79⅝	Wilson & Co
3..... 87½	17..... 79⅝	1st 6s, 1941
6½s, 1935	9..... 79½	5..... 97½
3..... 93	5½s, 1977	1..... 97⅝
Warner Quin 6s, 1939	5..... 94½	2..... 97
1..... 90	1..... 95	5..... 97⅜
2..... 87½	3..... 95¾	5..... 97⅝
1..... 87½	West Un 4½s, 1950	1..... 97
Warner Sug 1st 7s, 1941	10..... 96½	Winch Arms 7¾s, 1941
1.....101¼	6½s, 1936	3.....103½
7s, A, 1952	5..... 107	Wis Cen 1st gen 4s, 1949
1.....101¼	1.....104½	20..... 77¾
Wash Term 5½s, 1945	1..... 107	1..... 77
1..... 93	5s, 1951	Wis Cent R & D 4s, '36
1.....100¾	1..... 100	3..... 87½
West Fa P 1st 5s, 1946	1.....103½	Youngstown S & T 6s, '78
1.....100¾	Erie ext 5s, 1930	23.....102½
1st 5s, '60	2..... 99	Youngstown
2.....103½	Wheel Steel 5½s, A, 1948	6.....100½
5.....105½	7.....101	5(c)...105

75% of $27,563,000 Issues Of Municipal Bonds Are Sold

Of the $27,563,000 of municipal and territorial issues placed on the market this week by bankers more than 75 per cent were sold and the syndicate books closed, constituting a record for the last few months. Important issues closed included $5,026,000 City of Albany, N. Y.; $5,000,000 State of Louisiana; $2,500,000 State of Alabama; $3,000,000 City of Providence, R. I.; $1,950,000 Territory of Hawaii and $950,000 City of Winston-Salem, N. C.

Not all, however, have been distributed to investors, the bulk being taken by one or two dealers whose lists have been almost bare of offerings. These bonds will be marked up slightly and probably will be reoffered next week. In view of their scarcity and the light supply of new bonds coming into the market in the next week or two, these dealers have justified their move to take a "position in the market."

BOND PRICES GAIN ON STOCK EXCHANGE

Tone Is Generally Firm, With the Fluctuations Confined to Narrow Range.

SOME CONVERTIBLES DROP

Two Government Issues Touch New Highs—Foreign Loans Advance Slightly.

Despite the irregular stock market yesterday, the listed bond market closed somewhat higher than on Thursday. The ranges of prices were not so great as earlier in the week, with the net result that few new lows or highs for the year were established. Convertible bonds showed irregularity in sympathy with stocks.

International Telephone and Telegraph convertible 4½s dropped 4 points, American Telephone convertible 4½s fell 2½ points, while Atchison, Topeka & Santa Fe convertible 4½s moved up 3 points. Commercial Investment Trust 5½s were up half a point and both issues of Alleghany Corporation 5s closed fractionally higher.

Public Service Corporation of New Jersey 4½s showed a further recovery of 5 points and General Public Service 5½s a recovery of 1½. Most of the net changes for the day in the public utility group were fractional.

Railroad bonds pointed upward, particularly the "legals," on investment buying. The heavily traded St. Louis-San Francisco 4½s of 1978 closed unchanged. Southern Pacific 4½s, with warrants, were active, closing at 98½, a gain of ¼. Missouri Pacific 5s of 1977 duplicated the previous high of the year at 99¾, closing fractionally under this figure.

United States Government bonds were quiet, closing 4-32 up to the same amount lower. However, two issues established new highs for the year, the first Liberty 4¼s at 101 and the Treasury 3¼s at 100 4-32.

Foreign bonds were slightly higher on the average, although, as usual, several issues of the South American and Continental group touched new lows for the year.

BIG SOUTH CAROLINA ISSUE.

Bids Called for $10,000,000 of Bonds for Road Building.

Special to The New York Times.

COLUMBIA, S. C., Nov. 22.—The first step in carrying out South Carolina's $65,000,000 roadbuilding program was taken today, when the Governor and the State Treasurer called for bids on $10,000,000 of South Carolina road bonds to be opened on Dec. 17. This issue, it is estimated, will care for immediate needs in road-building. It will be followed by others as required. The law under which the bids are being called for provides that not more than $20,000,000 of bonds may be issued in any one year.

The last General Assembly passed the act authorizing the issue of $65,000,000 of road bonds to complete the highway system; the constitutionality of the measure was questioned, but the State Supreme Court upheld the act. The bonds are to be paid by the six-cent gasoline tax and motor vehicle license fees.

BOND PRICES BETTER WITH VOLUME LESS

All of Week's Financing Is of State and Municipal Issues Except Hawaii's.

DEALERS ARE OPTIMISTIC

Recent Improvement Causes Investment Houses to Get Ready for New Flotations.

New bond offerings this week totaled $27,563,000, compared with $45,422,000 last week, and with $158,987,000 in the corresponding week last year. With the exception of $1,945,000 Territory of Hawaii 4¼s, all of the week's financing consisted of State and municipal issues, ranging in size from $150,000 to $5,026,000. Last week's municipal offerings amounted to only $6,922,000.

One feature this week was the advance in municipal prices based on a strong demand, which resulted in closing out almost 50 per cent of the current offerings. One or two houses whose holdings of municipals have been extremely light have purchased many blocks of bonds from other dealers for a mark-up.

The principal offerings were $5,000,000 State of Louisiana 5s and $5,026,000 City of Albany 4½s, both of which were sold and the syndicate books closed. Other important issues included $3,250,000 State of Arkansas 5s, $3,000,000 city of New Orleans 4½s, $3,000,000 city of Providence (R. I.) 4¼s, $1,000,000 4½s and $1,500,000 4¾s of the State of Alabama.

Offerings of bonds by groups for this and last week follow:

	This week.	Last week.
State and municipal	$25,615,000	$6,922,000
Territorial possessions	1,945,000	.....
Railroad	.....	20,000,000
Foreign	.....	18,500,000
Total	$27,563,000	$45,422,000

Several public utility issues and one or two of corporations are being made ready for offering as soon as the bond market shows further improvement. Some bankers ventured the opinion that if the bond market shows the same degree of betterment next week as this week investment houses would probably be encouraged to put out their issues.

CHICAGO NOTE OFFER OF $13,300,000 ON WAY

Short-Term Financing for Sanitary District Announced, but No Date Set.

New short-term financing for the Chicago Sanitary District totaling $13,300,000 was announced yesterday by the Board of Trustees. The financing will be by tax anticipation warrant notes, but no date has been set for the offering. It was said that this financing is necessary, as no taxes have been collected on the new fiscal year in Chicago because of the reassessment.

When $9,135,000 6 per cent tax anticipation warrant notes were issued by the Sanitary District in May and offered by a syndicate headed by Lehman Brothers it was said that no further short-term financing would be done this year. The proceeds were deemed sufficient to meet pressing requirements until 1930. These warrant notes carried a 6 per cent interest rate and were offered on a 5.80 per cent basis.

The last long-term financing by the district was in mid-September, when $10,650,000 4½ per cent bonds, due 1930 to 1949, and priced to yield 6 per cent, were marketed by a group headed by the Continental Illinois Company, Inc., and the Guaranty Company of New York.

Of the proceeds of the new issue, $9,000,000 will be used to retire maturing bonds and to pay interest.

To Resume Merger Negotiations.

Negotiations for a merger of the Continental Can Company and the Owens Glass Company will be resumed after the new year, according to reports from Baltimore yesterday. Terms had been agreed upon before the slump in stocks, but the negotiations were dropped on Nov. 14. The companies have combined assets of about $150,000,000.

U. S. INSULAR BONDS.

			Bid.	Asked.
Philippine Govt.	4½	Apr., 1958	97	102
Do	4½	July, 1952	97	101¼
Do	5	Apr., 1955	97	103
Do	5	Feb., 1952	103	103½
Do	5½	Aug., 1941	105	106¼
U. S. Govt.	2	Apr., 1930	100¼	103
U. S. Panama	3	June, 1961	87	94
Govt. of P. Rico	4½	July, 1958	97	102
Terr. of Hawaii	4½	Dec., 1940	97	103

BOND OFFERINGS OF THE WEEK

Week Ended Nov. 22, 1929.

STATE AND MUNICIPAL.

	Amount.	Price.	Yield.
STATE OF LOUISIANA, 5s, JD, 1930-49. Lehman Bros., Stone & Webster and Blodget, Inc., Kountze Bros., Old Colony Corporation, Kean, Taylor & Co., Estabrook & Co., Rogers Caldwell & Co., Inc., Ames, Emerich & Co., Inc., Mississippi Valley Trust Co., Inc., R. H. Moulton & Co.	$5,000,000	--	4.75-5.00
NEW ORLEANS, La., 4½s, AO, 1931-39. First National Bank, New York; Halsey, Stuart & Co., Inc., Bancamerica-Blair Corporation, Old Colony Corporation, R. W. Pressprich & Co., George B. Gibbons & Co., Inc., Rogers Caldwell & Co., Inc.	3,000,000	--	4.70-4.90
NUTLEY, N. J., 5½s, MN, 1930-39. Dewey, Bacon & Co.	432,000	--	4.85-5.00
ALABAMA, 4½s, MS, 1952. First National Bank, Chase Securities Corporation, Kountze Bros., Barr Bros. & Co., Inc., Eldredge & Co., Rogers Caldwell & Co., Inc., Marx & Co., Ward, Sterne & Co.	1,000,000	99	...
ALABAMA, 4½s, MS, 1956 and 1959. First National Bank, Chase Securities Corporation, Kountze Bros., Barr Bros. & Co., Inc., Eldredge & Co., Rogers Caldwell & Co., Inc., Marx & Co., Ward, Sterne & Co.	1,500,000	--	4.60
WINSTON-SALEM, N. C., 5s, AO, 1932-69. Lehman Bros., R. W. Pressprich & Co., Rogers Caldwell & Co., Inc.	950,000	--	4.75-5.00
INDEPENDENCE & SPRINGFIELD TOWNSHIP, MICH., 5½s, AO, 1932-58. Detroit Co., Inc., First National Co. of Detroit.	150,000	--	4.75-5.00
ALBANY, N. Y., 4½s, MN, 1930-49. First National Bank, New York; Barr Bros. & Co., Inc., R. L. Day & Co., New York State National Bank.	5,026,000	--	4.20-4.70
ST. PAUL, MINN., 4½s, MN, 1930-59. Chase Securities Corporation, Barr Bros. & Co., Inc.	1,000,000	--	4.25-4.75
ARKANSAS, 5s, AO, JD, MN, 1931-50. Halsey, Stuart & Co., Inc., Bancamerica-Blair Corporation, Eldredge & Co., R. J. Van Ingen & Co., Stifel, Nicolaus & Co., Inc.	3,250,000	--	4.75
PROVIDENCE, R. I., 4¼s, JD, 1930-59. Chase Securities Corporation, Equitable Trust Co., Detroit Co., Inc., L. F. Rothschild & Co., Barr Bros. & Co., Inc.	3,000,000	--	4.20-4.75
DELAWARE COUNTY, PA., 4½s, JD, 1930-59. M. M. Freeman & Co.	500,000	--	4.15
MILWAUKEE, WIS., 4s and 5s, JD, 1930-49. Harris, Forbes & Co.	430,000	--	4.25-4.80
EAST HARTFORD, CONN., 4½s, MN, 1931-59. R. J. Van Ingen & Co.	380,000	--	4.35-5.00

TERRITORIAL POSSESSIONS.

HAWAII, 4½s, MN, 1934-59. Lehman Bros., Stone & Webster and Blodget, Inc., Kountze Brothers, Kean, Taylor & Co., F. S. Moseley & Co.	1,945,000	--	4.40-4.75

Real Estate Mortgage Bonds are not included in this table.

FINANCIAL ADVERTISEMENT. FINANCIAL ADVERTISEMENT.

LOST OR STOLEN SECURITIES

Advertising rate (includes listing when recovered), $3 per double column line.

Security	Amount	Number	Reported by
STOCK			
Baltimore & Ohio R. R. Co. Com. (in name of F. F. Cusick & Co.)	2 shs.	A310988	Globe Indemnity Co., Newark, N. J.

NOTICE IS HEREBY GIVEN TO STOP CAUSE TO ISSUING COMPANIES WHY DUPLICATES SHOULD NOT BE ISSUED AND TO TRANSFER AGENTS TO FILE STOP ORDERS.

Current Issues and Yields In Municipal Bond Market

The present status of the municipal bond market is reflected in the following list of representative high-grade State, city and county bonds now offered by dealers:

Security	Rate.	Maturity.	Yield.
STATE.			
Alabama, highway	4¾	1956	4.60
Arkansas, various	5	1933-56	4.75
Michigan, various	5½	1941	4.25
New Hampshire, var.	4½	1934-38	4.30
New York, highway	4½	1965-64	5.00
Port of N. Y. Authority	4½	1939-52	4.85
Utah, various	4½	1938	4.30
West Virginia, various	4½	1938-42	4.25
CITY.			
Baltimore, Md., imp.	4	1940-41	4.20
Birmingham, Ala., imp.	5¼	1936-39	4.75
Chicago, Ill., So. Park	4	1937-38	4.50
Cranford, N. J., imp.	5	1941-56	4.60
Dallas, Texas, various	4½	1944-69	4.50
Denver, Col., imp.	4½	1943-49	4.35
Hampstead, N. Y., s. d.	4½	1939-48	4.40
Jersey City, N. J., var.	4½	1938-39	4.30
Los Angeles, Cal., var.	4½	1940-43	4.50
New Orleans, La., imp.	4½	1940-70	4.50
New York City, var.	4	1957-59	4.25
Newark, N. J., various	4½	1960	4.20
Nutley, N. J., various	5¼	1937-39	4.85
Rahway, N. J., various	4½	1939-48	4.50
Rockv. Cent., N. Y.	5.90	1945-63	4.40
Seattle, Wash., lt. & Pwr.	5	1935-69	5.25
Toledo, Ohio, various	5	1940-52	4.35
Wilmington, Del., var.	4½	1954	4.20
COUNTY.			
Allegheny, Pa.	4¼	1938-48	4.20
Cuyahoga, Ohio, var.	5	1936	4.65
Dallas, Texas, road dis.	4½	1939-58	4.60
Montgomery, Md.	4¼	1940-55	4.40
Orleans, La., school	5	1945-67	4.75
Sussex, N. J., imp.	4¼	1940-44	4.35
Union, N. J.	4½	1944-61	4.30
(Nov. 23, 1929.)			

$27,713,000 BONDS VOTED.

$49,291,433 Issues Defeated at Recent Elections Throughout Country.

A tabulation of the results of voting on new bond issues at the November elections throughout the country shows major issues approved aggregating $27,713,000 and $49,291,433 defeated.

The largest issue approved was that of $12,000,000 by the city of Cincinnati for various improvement purposes, with the next largest issues $3,000,000 each by the Chicago Lincoln Park district and the city of Louisville school district. The voters of Altoona (Pa.) school district approved an issue of $2,000,000, and the city of Philadelphia the same amount of voting machine bonds.

The principal proposals defeated were $20,000,000 Chicago West Park district, $7,845,000 city of New Castle (Pa.) improvement bonds and $7,500,000 city of Akron (Ohio) various improvement bonds.

$977,000 Permutit Stock Called.

The $977,000 issue of Permutit Company 7 per cent preferred stock has been called for redemption at $110 a share and accrued dividends on Jan. 1, 1930.

CLEARING PRIVILEGE FOR 19 BOND ISSUES

Stock Exchange's Ruling for Benefit of Convertibles Effective Monday.

TO DELAY DELIVERIES A DAY

Procedure to Be Otherwise Same as for Stocks—Innovation for Corporation Loans.

Clearing privileges are to be extended to nineteen convertible bonds listed on the New York Stock Exchange, according to a ruling announced yesterday and effective on Monday. Transactions in these bonds will be cleared through the night clearing branch of the Stock Clearing Corporation instead of being cleared between firms as at present.

This will be the first time that bond transactions have been cleared through the night clearing branch, with two exceptions. From April, 1918, to December, 1925, Liberty bonds were the subject of special daily clearances and from March to April, 1922, certain foreign government bonds were cleared in the same manner.

Following are the convertible bonds making up the group which are to be cleared through the night clearing branch:

ALLEGHENY CORPORATION—Collateral trust convertible 5s due in 1949; collateral and convertible 5s due in 1944.
AMERICAN I. G. CHEMICAL CORPORATION—Convertible debenture 5½s due in 1949.
AMERICAN INTERNATIONAL CORPORATION—Convertible 5½s due in 1949.
AMERICAN TELEPHONE AND TELEGRAPH COMPANY—Convertible debenture 4½s due in 1939.
ATCHISON, TOPEKA & SANTA FE RAILROAD—Convertible debenture 5½s due in 1948.
COMMERCIAL INVESTMENT TRUST—Convertible debenture 5½s due in 1940.
DODGE BROTHERS, INC.—Debenture 6s due in 1940.
GENERAL PUBLIC SERVICE—Convertible debenture 5½s due in 1939.
INTERNATIONAL CEMENT COMPANY—Convertible debenture 5s due in 1948.
INTERNATIONAL TELEPHONE AND TELEGRAPH COMPANY—Convertible debenture 4½s due in 1939.
MISSOURI PACIFIC RAILROAD COMPANY—Convertible 5½s, Series A, due in 1949.
NEW YORK, NEW HAVEN & HARTFORD RAILROAD—Convertible debenture 6s due in 1948.
PHILADELPHIA AND READING COAL AND IRON COMPANY—Convertible debenture 6s due in 1949.
PORTO RICAN AMERICAN TOBACCO COMPANY—Convertible 6s due in 1942.
PUBLIC SERVICE CORPORATION OF NEW JERSEY—Convertible debenture 4½s due in 1948.
RICHFIELD OIL CORPORATION—First mortgage and collateral trust 5-year A convertible 6s due in 1944.
SOUTHERN PACIFIC RAILROAD—Convertible 5s due in 1934.
TEXAS CORPORATION—Convertible debenture 5s due in 1944.

The clearance operation will be conducted in the same way as in the case of cleared stocks, except that deliveries of the cleared bonds will be delayed one day. Transactions of Monday will appear on sheets delivered to the night clearing branch by 11 A. M. Tuesday, while deliveries will be made and sheets, tickets, checks or drafts dated as of Wednesday, Tuesday's transactions will be delivered Thursday, Wednesday's on Friday, Thursday's on the following Monday and Friday's and Saturday's on the following Tuesday.

The bonds will be delivered through the central delivery branch in the same way that stocks are now delivered.

Ice Cream Men Elect Officers.

Special to The New York Times.

ATLANTIC CITY, N. J., Nov. 22.—The Association of Ice Cream Manufacturers of Pennsylvania and New Jersey in convention here today elected R. C. Hutchinson of Pittsburgh president to succeed Joseph Potts of Philadelphia. Other officers elected were C. J. Smith, Scranton, vice president; Burr Walker and M. D. Wheeler, Warren, Pa., treasurer and assistant treasurer, respectively; W. H. List Jr. of Newark, secretary; C. Robert Fickes, Baltimore, assistant secretary.

Exempt from all Federal Income and North Carolina State Taxes.

City of
Greensboro, N. C.
5¾% Bond
Anticipation Notes

Due October 15, 1931

Price to Yield
5.00%

Municipal Bond Department
LEHMAN BROTHERS
Established 1850
One William Street, New York

Branches New York Stock Exchange Firms

New York City

Abbott, Hoppin & Co.	N. Y. Central Bldg.	Frazier Jelke & Co.	★2 East 57th St.
Andersen & Fox	347 Madison Ave.	Jewett, Newman & Co	57 West 37th St.; 15 Cent. Pk. W. (61)
Appenzellar, Allen & Hill	Hotel Roosevelt; St. Regis Hotel	Josephthal & Co.	654 Madison Ave.
Auerbach, Pollak & Richardson	66 Leonard St.; 475 5th Ave.	Livingston & Co.	Paramount Bldg.; 12 East 46th St.
J. S. Bache & Co.	250 Park Ave.	McDonnell & Co.	20 East 53d St.; Produce Exchange
Bamberger Bros.	511 5th Ave.; 250 Park Ave.	M. J. Meehan & Co.	Hotel Biltmore; Sherry-Netherland; 230 Park Ave.; 29 E. Fordham Rd. (Fordham Road & Morris Ave.)
Chas. D. Barney & Co.	654 Madison Ave.	Morrison & Townsend	809 Madison Ave.
Barstow & Co.	808 Madison Av. (57)	John Muir & Co.	11 West 42d St.; 41 East 42d St.
Bear, Stearns & Co.	1440 Broadway; 1501 Broadway	Muir & Loomis	341 Madison Ave.; ★11 East 57th St.
Block, Maloney & Co.	550 7th Ave.; 1044 6th Ave. (39th); 2 Park Ave.; 1775 Broadway	G. M. P. Murphy & Co.	247 Park Ave.
S. B. Chapin & Co.	382 Madison Ave.	Newman Bros. & Worms	341 Mad. Av. (44th); 16 East 53d St.; ★2112 B'way (73d)
Clark, Childs & Co.	341 Madison Ave.; Murray Hill Hotel	Jas. H. Oliphant & Co.	230 Park Ave.
Clark Williams & Co.	1 East 42d St.; 7th Ave. at 32d St.	Palmer & Co.	17 Battery Place; 1 Park Place; 730 5th Ave. (57th); 349 East 149th St.; N. Y. Central Bldg.
Curtis & Sanger	48 East 17th St.	Parrish & Co.	N. Y. Central Bldg.
Morgan Davis & Co.	963 So. Boulevard	Post & Flagg	385 Madison Ave.
A. W. Dixon & Co.	★655 5th Ave.	Potter & Co.	8 East 53d St.
Engel & Co.	461 7th Ave. (35th); 1531 Bway (45th)	Pouch & Co.	342 Madison Ave.
Walter J. Fahy & Co.	522 5th Ave.	Prince & Whitely	Hotel St. Regis
Farnum, Winter & Co.	6 East 53d St.	Richards & Co.	18 East 53d St.
Fenner & Beane	50 East 42d St.	F. L. Salomon & Co.	730 5th Ave. (57th); Hotel McAlpin
Harvey Fisk & Sons	522 5th Ave.; 231 West 57th St.	J. R. Schmeltzer & Co.	1 East 46th St.
Fox, O'Hara & Co.	French Building (45th St. & 5th Av.); Hotel Bretton Hall (85th St. & Bway)	Springs & Co.	15 West 47th St.
Gilchrist, Bliss & Co.	5th Ave. at 54th St.	Steiner, Rouse & Stroock	Paramount Bldg.; ★2112 B'way (74th); ★299 Madison (41st); 257 East 86th St.
Goodbody & Co.	230 Park Ave.	Sulzbacher, Granger Co.	2 East 57th St.
Gude, Winmill & Co.	Ritz Tower; 485 Park Ave.; 905 7th Ave.	Suiro & Co.	16 East 44th St.; 225 Broadway
Hardy & Co.	500 7th Ave.	Taylor, Bates & Co.	41 East 42d St.
Harriman & Co.	Biltmore Hotel; 100 East 42d St.; 341 Madison Ave.	J. F. Trousstine & Co.	625 5th Ave. (53d)
Harris, Winthrop & Co.	578 Madison Av. (57)	Samuel Ungerleider & Co.	1372 Broadway; 551 5th Ave.
H. Hentz & Co.	6 East 53d St.; 133 West 31st St.	Watson & White	Barclay Hotel; N. Y. Life Bldg. (39)
Hirsch, Lilienthal & Co.	535 5th Ave.; 724 5th Ave.; Ritz-Carlton Hotel; Breslin Hotel; Pennsylvania Hotel; Belleclaire Hotel; 2 East 44th St.	Edwin Weisl & Co.	604 5th Ave.
		C. E. Welles & Co.	508 Park Ave.
		Whitehouse & Co.	522 5th Ave. (44th)
E. V. Hisson & Co.	Harriman Nat. Bk. Bldg. (527 5th Av.)	Whightman, Breining Co.	4 East 39th St.; Graybar Bldg.
Hornblower & Weeks	731 5th Ave.	**BROOKLYN.**	
W. E. Hutton & Co.	★57 West 57th St.	Baar, Cohen & Co.	44 Court St.
Hyman & Co.	512 5th Ave.; 299 Broadway	J. S. Bache & Co.	16 Court St.
	★165 West 72d St.	Fenner & Beane	Half Moon Hot'l, C.I.
Jackson Bros., Boesel & Co.	N. Y. Cent. Bldg. (230 Park Ave.)	M. J. Meehan & Co.	16 Court St.
		Whitehouse & Co.	186 Remsen St.; 585 Flatbush Ave.

Suburbs and Other Cities

AKRON, OHIO.		**LONG ISLAND.**	
Prince & Whitely	Ohio building	Gude, Winmill & Co.	Hotel Huntington, Huntington; Henry Perkins Hotel, Riverhead; 3 Glen St., Glen Cove; Peninsula Nat. Bank Bldg., Cedarhurst
ALBANY, N. Y.		Newman Bros. & Worms	85 Middle Neck Rd., Great Neck
Prince & Whitely	Home Sav. Bk. Bldg.	**MONTREAL.**	
ATLANTIC CITY, N. J.		Billings, Olcott & Co.	215 St. James St., W.
Block, Maloney & Co.	Ritz-Carlton Hotel	J. R. Timmins & Co.	Royal Bank Bldg.
Fenner & Beane	Ambassador Hotel	**NEWARK, N. J.**	
M. J. Meehan & Co.	Hotel Traymore	Riegel & Co.	48 Commerce St.
Samuel Ungerleider & Co.	1727 Boardwalk	Hirsch, Lilienthal & Co.	777 Broad St.
BLOOMFIELD, N. J.		Prince & Whitely	756 Broad St.
Billings, Olcott & Co.	600 Bloomfield Ave.	**NEW HAVEN, CONN.**	
BRIDGEPORT, CONN.		Prince & Whitely	151 Church St.; 36 College St.
Hirsch, Lilienthal & Co.	209 State St.	**NEW ROCHELLE, N. Y.**	
BRONXVILLE, N. Y.		Hyman & Co.	578 Main St.
Drurien, Pennington & Cuffet	31 Pondfield Rd.	**PHILADELPHIA.**	
CHICAGO, ILL.		Orton, Kent Co.	1518 Walnut St.
Farnum, Winter & Co.	120 W. Adams St.	Prince and Whitely	1525 Walnut St.
Prince & Whitley	208 S. La Salle St.	Smith, Graham & Rockwell	123 South Broad St.
Smith, Graham & Rockwell	208 S. La Salle St.	**PITTSBURGH, PA.**	
CLEVELAND, OHIO.		Wellington & Co.	Union Trust Bldg.
Prince & Whitely	Union Trust Bldg.	**PROVIDENCE, R. I.**	
DETROIT, MICH.		Smith, Graham & Rockwell	40 Westminster St.
Prince & Whitely	824 First National Bank Building	**READING, PA.**	
EAST ORANGE, N. J.		Prince & Whitely	433 Penn St.
Dane & Co.	24 Prospect St.	**ROCHESTER, N. Y.**	
HARTFORD, CONN.		Smith, Graham & Rockwell	The Sagamore
Prince & Whitely	Judd Bldg., 75 Pearl St.	**TORONTO.**	
INDIANAPOLIS, IND.		J. R. Timmins & Co.	347 Bay St.
Prince & Whitely	248 Consolidated Bldg.	**WARRENTON, VA.**	
LAKE PLACID, N. Y.		Gude, Winmill & Co.	Warrenton, Va.
Lebar Bros. & Pinat	123 Main St.	**WASHINGTON, D. C.**	
M. J. Meehan & Co.	37 Main St.	M. J. Meehan & Co.	Hotel Washington
NEW BRITAIN, CONN.		**WHITE PLAINS, N. Y.**	
Prince & Whitely	Burritt Hotel	M. J. Meehan & Co.	14 Mamaroneck Ave.

Ocean Steamships and Foreign Cities

M. J. Meehan & Co. — Leviathan, Berengaria, Bremen

LONDON, ENGLAND	**PARIS, FRANCE**
Harvey Fisk & Sons 64 Bishopsgate, E.C. 2	H. Hentz & Co. — 30 Rue Cambon
	Hirsch, Lilienthal & Co. — 44 Avenue des Champs Elysees
BERLIN, GERMANY	
H. Hentz & Co.	63 Unter den Linden

★BOARD ROOM FOR WOMEN CUSTOMERS

Dec. 2nd Participations
in the Brooklyn Trust Company
"COMPOSITE FUND"
now available

The Principal of this Fund is invested in a widely diversified list of securities of leading industries of this country, and in "Street Loans" secured by marketable collateral.

Participations are effected, on the first day of the month only, through the purchase of units representing a pro rata share of the total holdings.

Price of units is determined monthly by appraisal at market value of all investments and has been as follows:

May

URGES STATE RULE IN POWER SERVICE

Colonel Betts of New Jersey Opposes the Extension of Federal Control.

CITES COOLIDGE'S VIEWS

Engineer Tells Utility Meeting Transmission Distance Is Being Shortened.

Special to The New York Times.

ATLANTIC CITY, N. J., Nov. 22.—Addressing the fourteenth annual convention of the New Jersey Utilities Association in the Hotel Traymore today, Colonel Philander Betts, chief engineer of the Board of Public Utility Commissioners in New Jersey, said he was unable to recognize interstate service in the supplying of electrical energy. His address was followed by a general discussion.

John A. Riggin, president of the association, presided. The delegates were welcomed to Atlantic City by Bertram E. Whitman, City Clerk.

"The general rules under which utilities operate are included in the Constitution of the United States," said Colonel Betts, referring to the provision "to promote public welfare" and the provision that "Congress shall have power to regulate commerce."

Colonel Betts alluded to President Coolidge's statement that free and fair opportunity to conduct one's own business and to make his way in the world without being hampered by monopoly was the right of every one.

"When we purchase electrical energy or gas or water," he continued, "is the service received to be regarded as interstate commerce simply because it crosses a State border? I am unable to recognize interstate service in the supplying of electrical energy. The company that supplies electricity to me makes it a service that is practically one from the St. Lawrence River to the gulf.

"It would seem that the bulk of electrical energy is still consumed in the vicinity of power plants. Ninety per cent of all electricity is consumed in the State in which it originates. The 10 per cent of power that crosses a State line is owned by the producing company, so that nothing in the nature of interstate commerce is involved. Statistics indicate that the distance traveled by electricity is being shortened. In 1928 electricity created by hydro plants was at its highest in volume, but that is not a condition that, to my mind, will continue."

Theodore J. Grayson, Professor of Finance of the University of Pennsylvania, criticized the prices at which utility stocks were sold during "the Coolidge bull market." Many men otherwise, entirely reasonable citizens, seemed to be willing to buy utility securities at a price which would net them a return of from 1½ to 2 per cent of their money, he said. He added:

"The only explanation seems to be that they were discounting the future with optimistic hopes of rapid capital appreciation and increased dividends." Utilities as a whole have been far too high in price, and any one who thinks that they are coming back to the altitudes of the recent past is, in my opinion, fooling himself badly." They are not coming back for the simple reason that they never had any right to be there in the first place, and the American people have learned this fact as a result of a most unpleasant and unprecedented jolt."

Birmingham Gas Contract Closed

The Southern Natural Gas Corporation has contracted with the Birmingham Gas Company and the Industrial Gas Corporation, distributers of gas in the Birmingham (Ala.) district, for the sale of both coke-oven and natural gas. The terms are subject to the approval of the Alabama Public Service Commission and the directors of the companies concerned.

COUNTER PRICES GAIN IN A QUIET SESSION

Bank Shares Sell Off at End—Undertone Strong Among Chain Stores and Bonds.

A steady increase in prices marked another quiet session yesterday on the over-the-counter market. Insurance and industrial shares moved little, and activity was confined to a favorite few. Technicolor, Baltimore American and People's National Fire were fairly strong and made good gains.

Banks turned irregular after opening well, with selling off at the close. Empire, America, Central National and Fifth Avenue closed lower, while Brooklyn, Commercial National, Harriman, New York new and Central Hanover were higher.

Despite general quietness, the undertone was strong among chain stores, communication issues and bonds. J. Miller common, Mountain States Telephone and Telegraph, and Southern and Atlantic Telegraph improved. In the industrial group Scovil and Elsmann preferred were higher, while Rockwood preferred, Petroleum Derivatives and Westland Oil were lower.

CHANGES IN CORPORATIONS.

Allen of United Cigar Heads Realty Unit—Schoellkopf Moves Up.

A. C. Allen, executive vice president of the United Cigar Stores Company of America, has been elected president of the United States Realty Corporation, a real estate subsidiary of the cigar stores company, it was announced yesterday. R. W. Jameson, vice president of United Stores and United Cigar Stores, was elected a director of the realty company, succeeding C. A. Whelan, resigned.

Paul A. Schoellkopf, chairman of the Buffalo, Niagara and Eastern Power Company, has been elected president of the Niagara Hudson Power Corporation, to succeed R. P. Stevens, who resigned to devote his time to the presidency of the American Electric Power Corporation. Mr. Stevens will continue as a director of Niagara Hudson Power.

Charles T. Wood has been elected a director of the Westerleigh Building, Loan and Savings Association, to succeed D. J. Irish.

William Bishop of the brokerage firm of Herkness, Peyton, Bishop, Inc., has been elected a director of the Motor Casualty Corporation of America.

Henry J. Nichols has been elected vice president of the National Shawmut Bank of Boston.

Frank Presbrey, president and treasurer of the Frank Presbrey Company, has been elected a director of the Continental Mortgage Guarantee Company.

PLAN NEW DRUG CHAIN.

Hessig Ellis and Mutual to Set Up Warehouses for Retailers.

Special to The New York Times.

CHICAGO, Ill., Nov. 22.—Robert T. Ellis of the Hessig Ellis Company of Memphis, a drug organization, announced here today the launching of a nation-wide chain of mutual service wholesale drug houses which is to have affiliated with 15,000 to 20,000 retail drug stores. The new concern will be formed by consolidation of the forces of the Mutual Drug Company of Cleveland and the Hessig Ellis Company.

Mr. Ellis said the plan involved the establishment of central warehouses throughout the country to supply members in each division. He also brought into the national field the Mutual Drug Companies and the Ure Druggists, Inc., of Cleveland. Frederic R. Roosa, president of Mutual Drug, and Mr. Ellis are to be chief executives of the new organization.

UTILITY EARNINGS.

Brazilian Traction, Light and Power.

	1929.	1928.
October gross	$4,289,258	$3,710,347
*Net after expenses	2,391,450	2,147,437
10 months gross	41,221,054	35,403,097
*Net after expenses	23,067,019	20,585,085

*Before depreciation and amortization.

BIG CHROMITE FIELD IS FOUND IN CANADA

Deposit of Metal Used as Alloy for Making Stainless Steel Is Near Lake Nipigon.

MINING COMPANY FORMED

Production Would Help Steel Industry Here, Which Gets Most of Supply From Rhodesia.

Discovery in Canada of an important deposit of chromite, from which, when used as an alloy, chromium steel and other stainless steels are made, was announced yesterday in the filing of articles of incorporation of the Consolidated Chromium Corporation. Virtually 99 per cent of all chromite used by the steel industry in this country is imported, and the finding of a large deposit in Canada, it was said yesterday, should result in a heavy extension of the manufacture of stainless steel and non-rusting iron.

The corporation was incorporated by Golden Centre Mines, Inc., and Charles V. Bob & Co.

The following statement was made yesterday at the offices of Bob & Co.:

"The chromite deposit appears to be the largest of its kind in the Western Hemisphere. It is relatively close to the main line of the Canadian National Railways, about thirty miles west of Lake Nipigon. It occurs in a peridotite intrusive some three and one-half miles long by three-quarters of a mile wide.

"In size it compares with the area of the nickel and copper properties of the International Nickel Company's deposit at Sudbury, Ont. Sufficient time has not yet elapsed since its discovery to explore this zone thoroughly, but the work to date has disclosed chromite occurrences over a length of approximately 6,000 feet and a width of 600 feet."

The most popular use of chromium steel in the United States is in automobile trimmings, where it has largely replaced nickel-plated metal. It takes a high polish and does not rust. Most of the chromium used in the United States comes from Rhodesia and the high transportation charges have caused steel and iron with chromite alloys to be limited to the highest price metals.

Chromite steel ranges in price from 20 to 50 cents a pound and one special alloy costs $6 a pound. It was said that large production in Canada would cut the cost of chromium steel about two-thirds and would make it possible to spread its uses to many fields, where its present cost makes its use prohibitive.

The Consolidated Chromium Corporation has been chartered in Delaware with $12,500,000 of Class A and $1,500,000 of Class B shares. According to Mr. Bob, there will be no public offering of securities of the company.

OIL PRODUCTION DECREASES

California Output in October Cut 2,556 Barrels Daily.

Production of crude oil in California in October decreased 2,556 barrels daily from the output in September, according to figures made public by the American Petroleum Institute yesterday. The daily average in October was 867,586 barrels, while it was 870,142 barrels in September.

Production was 4,659,722 barrels above demand for the month as shown by the stocks of the principal marketing companies in the Pacific Coast territory, including British Columbia, Alaska and Hawaii. These at the end of the month were 184,844,544 barrels, against 180,184,822 barrels at the end of September.

There were 55 wells with a daily initial production of 50,563 barrels completed during October, compared with 88 wells with a daily initial production of 114,991 barrels in September.

Corporation Sells 35,000 Shares.

Potter & Co. and the Haystone Securities Company have bought 35,000 shares of common stock of Rainbow Luminous Products, Inc., it was announced yesterday.

LATE PROFIT-TAKING SHADES CURB PRICES

But Undertone Is Firm, With a Slight Rally at Close—Activity on Large Scale.

UTILITY MOVEMENTS MIXED

Gains and Losses Reported—Advances in Oils, but Gulf Sags—Investment Trusts Stronger.

Profit-taking shaded off the price levels of a number of the leaders on the New York Curb Exchange yesterday, although the undertone was firm throughout the day. Activity was on a large scale and a number of stocks were unusually active. The early movements were forward, the selling coming toward the end of the day, with a slight rally appearing at the close.

In the utility group Electric Bond and Share, American Gas and Electric, Allied Power and Light and Italian Superpower A were easier, while American Light and Traction, Cities Service, Electric Power and Light warrants, Northern States Power, National Fuel Gas, Tri-Utilities and United Corporation warrants advanced.

The investment trusts were firmer, American Cities, Central States, Electric Shareholdings, New York Investors and Niagara Shares gaining, while Goldman Sachs and Tri-Continental declined. Gulf Oil sagged in the oil group, but South Penn Oil, Plymouth Oil and Cosden Oil advanced.

Declines in the general list included Fox Theatre A, Ford of Canada A and Newmont Mining, but gains were made by E. W. Bliss, Anchor Post Fence, Great A. and P. Tea, People's Drug, National Sugar, St. Regis Paper and Southwest Dairy Products.

STOCK EXCHANGE BID AND ASKED QUOTATIONS

Closing quotations for issues not traded in on the Stock Exchange yesterday:

FOREIGN BONDS.

	Bid.	Asked.
Bergen 6s, '49...	96½	99½
Buenos Aires 6s, Apr. '60, Cy...	95¼	96¼
Do 6s, Oct. '60, Cy	..	96
Chinese Govt Ry 8s, '51	25	26
Colombia Mtg Bk 7s, '46	71	75
Do 7s, '47	73	76
Cuba 5s, '14-'49...	..	101
Do 5s, 1945	..	97
Con Trac, 1930	..	77
Dallas Gas 6s, 1941	..	99
El Paso 5s, 1950	..	94½
Gt Cons Elec Bergen 7s	49	99
Houston Elec 1st 6s, '35	88	93
Hudson Co Gas 5s, '40	..	99
Indiana Serv 5s, 1950	..	84
Jer Cent P & L 5s, 1945	97	99
Jersey Transp P 6s, '49	41	42½
Los A G & E 1st 5s, '39	100	102
Do 5s, 1952	..	103½
Louis G & El 5½s, 1954	101	104
Do 5s, 1952	..	101
Do 6s, 1937	..	98
Minn Gen Elec 5s, 1934	97½	..
Mo P & L 1st 5s, '55	98	101
Montana Power 5s, 1937	100	101
Do 1st 6s, 1936	97	100
Munic Gas (Tex) 6s, '35	97	..
Nat Waterworks 6s, '30	93	98
Newark Gas 5s, '48	98	101
Newark P Ry 5s, 1930	93½	..
No Con Util 5½s, 1948	..	94½
No Jersey Ry 4s, 1948	98	99½
North Shore Coke 7s, '47	..	100
North States Pwr gold notes 5½s, 1940	94½	97½
North Texas El 5s, 1940	70	80
North Utilities 6s, 1943	..	96
Ohio Fuel 6s, 1930	..	100
Okla Gas & El 5s, 1950	95½	97½
Do 6s, 1940	..	100
Pac G & E ref 6s, 1941	104½	105
Do 5½s, 1952	103½	103½
Patterson Ry 5s, 1944	61	66
Puget Sd P & L 5½s, '49	99	100
St Paul Gas 1st 5s, 1944	97	100
Do 5½s, 1952	98	100
San Diego G & E 5s, '47	97	100
Do 6s, 1947	..	100
Do 5s, 1939	..	97
Seattle Elec 5s, 1929	..	100
So Jer G & E 5s, 1953	..	95
Stand G & E 6s, 1935	..	97
Do 6% gold cfts, 1951	..	98
Do 6s, 1966	..	92
Texas Pwr & Lt 5s, '56	81	90½
Un Elec of N J 4s, '49	..	85
Virginia P S 5½s, 1946	..	90
Do con 6s, 1948	..	97
Wis Gas & El 5s, 1951	..	94
Wis Pub Svc 1st 5s, '42	95½	..
Do 1st & ref 5½s, '58	98	101
Do 1st ref 6s, 1952	99	102

Tel. and Tel. Stocks.

	Yesterday. Bid.	Asked.	Thurs-day. Bid.
Am D. Tel. N J (4) '75	85	..	75
Do pf (7)	105	112	105
Assoc T T pf (7)	103	105	103
Do D pf (4)	83½	85	83½
Bell Tel Can (8)	149	154	149
Bell Tel (6.50)	113	114	113
Cian. 8 Bell (4½)	108	112	105
Com-U-TelNY (1.50)	24½	..	24½
Com-U T of Mc(6)	99	..	99
Cuban Tel (8)	135	..	135
Do pf (7)	102	..	102
Div inv pf (7)	100	103	100
E & Bal Tel (4)	60	68	60
Fidyn Tel (2.50)	31	35	31
Int Ocean Tel (6)	97	100	97
Lincoln T & E (8)	115	..	115
Man Sts T & T (8)	145	150	144
Mex Tel (1.40)	14	15	14
N Y Mut T (1.50)	20	24	20
N W B T pf (6.50)	105	108	105
Ohio Bell T UB(7)	109	113	109
Pac & At T US (1)	15	18	15
Penn (7)	..	104	..
Do pf, A (7)	97	100	95
Porto Rico T	85	..	85
Do pf (8)	..	100	100
Rock Tel pf (6.50)	103	107	103
So A & Tel (1.25)	17	22	16
So W B T pf (7)	113	117	113
So N Eng T&T(6)	170	180	170
Tri-State T&T (6)	195	200	..
Do pf (60c)	9	10	8

Bonds.

	Bid.	Asked.
Appalach U 1st 5s, '41	98	100½
Asso Tel U 5s, 1942	86	92
Do 5s	..	..
Broad River Pwr 5s, '54	90	93
California Power 6s, '31	99	..
Central G & El 5½s, '46	82½	..
Col Pwr 1st 5½s, '51	103¼	..
Col Elec Power 6s, '47	101	..
Col (S C) G & E 5s, '36	90	95
Con G of N J 5s, '36	94	96
Do 5s, 1945	96	97
Con Trac, 1930	77	..
Dallas Gas 6s, 1941	99	..
El Paso 5s, 1950	94½	..
Gt Cons Elec Bergen 7s	49	99	100
Houston Elec 1st 6s, '35	88	93	93
Hudson Co Gas 5s, '40	99	101
Indiana Serv 5s, 1950	84	88
Jer Cent P & L 5s, 1945	97	99
Jersey Transp P 6s, '49	41	42½
Los A G & E 1st 5s, '39	100	102
Do 5s, 1952	103½	104
Louis G & El 5½s, 1954	101	104
Do 5s, 1952	101	101
Do 6s, 1937	98	101
Minn Gen Elec 5s, 1934	97½	..
Mo P & L 1st 5s, '55	98	101
Montana Power 5s, 1937	100	101
Do 1st 6s, 1936	97	100
Munic Gas (Tex) 6s, '35	97	..
Nat Waterworks 6s, '30	93	98
Newark P Ry 5s, 1930	93½	..
No Con Util 5½s, 1948	..	94½
No Jersey Ry 4s, 1948	98	99½
North Shore Coke 7s, '47	..	100
North States Pwr gold notes 5½s, 1940	94½	97½
North Texas El 5s, 1940	70	80
North Utilities 6s, 1943	..	96
Ohio Fuel 6s, 1930	..	100
Okla Gas & El 5s, 1950	95½	97½
Do 6s, 1940	..	100
Pac G & E ref 6s, 1941	104½	105
Do 5½s, 1952	103½	103½
Patterson Ry 5s, 1944	61	66
Puget Sd P & L 5½s, '49	99	100
St Paul Gas 1st 5s, 1944	97	100
Do 5½s, 1952	98	100
San Diego G & E 5s, '47	97	100
Do 6s, 1947	..	100
Do 5s, 1939	..	97
Seattle Elec 5s, 1929	..	100
So Jer G & E 5s, 1953	..	95
Stand G & E 6s, 1935	..	97
Do 6% gold cfts, 1951	..	98
Do 6s, 1966	..	92
Texas Pwr & Lt 5s, '56	81	90½
Un Elec of N J 4s, '49	..	85
Virginia P S 5½s, 1946	..	90
Do con 6s, 1948	..	97
Wis Gas & El 5s, 1951	..	94
Wis Pub Svc 1st 5s, '42	95½	..
Do 1st & ref 5½s, '58	98	101
Do 1st ref 6s, 1952	99	102

Tel. and Tel. Stocks.

	Yesterday. Bid.	Asked.	Thurs-day. Bid.
Am D. Tel. N J (4) '75	85	..	75
Do pf (7)	105	112	105
Assoc T T pf (7)	103	105	103
Do D pf (4)	83½	85	83½
Bell Tel Can (8)	149	154	149
Bell Tel (6.50)	113	114	113
Cian. 8 Bell (4½)	108	112	105
Com-U-TelNY (1.50)	24½	..	24½
Com-U T of Mc(6)	99	..	99
Cuban Tel (8)	135	..	135
Do pf (7)	102	..	102
Div inv pf (7)	100	103	100
E & Bal Tel (4)	60	68	60
Fidyn Tel (2.50)	31	35	31
Int Ocean Tel (6)	97	100	97
Lincoln T & E (8)	115	..	115
Man Sts T & T (8)	145	150	144
Mex Tel (1.40)	14	15	14
N Y Mut T (1.50)	20	24	20
N W B T pf (6.50)	105	108	105
Ohio Bell T UB(7)	109	113	109
Pac & At T US (1)	15	18	15
Penn (7)	..	104	..
Do pf, A (7)	97	100	95
Porto Rico T	85	..	85
Do pf (8)	..	100	100
Rock Tel pf (6.50)	103	107	103
So A & Tel (1.25)	17	22	16
So W B T pf (7)	113	117	113
So N Eng T&T(6)	170	180	170
Tri-State T&T (6)	195	200	..
Do pf (60c)	9	10	8

ONE HUNDRED DOLLAR BONDS.

	Bid.	Asked.
B & O T 4s, 1950	80	85
B M T 6s, 1945	90	92
Chi & East Ill 5s, 1951	70	78
Fla-East Coast 5s, 1974	80	85
Hudson-Man ref 5s, 1957	86	90
Mc, K & T pr lien 5s, '62	98	101
Do adjust 5s, 1967	98	102
N Y Central ref 5s, 1013	103	105
N Y, N H & H 6s, 1940	103	105
North Pac ref 5s, 2047	100	103
Phila & Reading 5s, 1973	85	90
Reading 4½s, 1997	84	87
St L-San Fran 5s, 1950	98	101
Seaboard Air Line 6s, '45	65	70
So Pac-S F Ter 4s, 1950	80	85
Virginian Ry 5s, 1962	103	105
Western Pac 5s, 1946	95	98

INDUSTRIAL AND PUBLIC UTILITIES.

	Bid.	Asked.
Am Pwr & Lt, 2016	101	103
Am Smelting 5s, 1947	99	101
Am T & T deb 5s, 1960	103	103
Do 5½s, 1943	104	106
Armour & Co 5½s, 1942	82	83
Brooklyn Edison 5s, 1949	102	103
Denver Gas 5s, 1951	96	100
Kan City P & L 5s, 1952	100	102
Lackawanna Steel 5s, '50	100	102
Montana Power 5s, 1943	99	101
New Eng Tel 4½s, 1961	96	98
N Y Tel 4s, 1941	104	106
Nor States Pwr 6½s, '35	101	103
Pac Tel 5s, 1952	101	102
Portland Ry 1st 5s, '42	96	99
Do 6s, 1947	..	94
Postal Tel & C 5s, 1953	92	94
Sinclair 6½s, 1938	98	98
Swift & Co 5s, 1944	101	101
Southwest Bell 5s, 1954	101	103

FOREIGN BONDS.

	Bid.	Asked.
Austrian Govt 7s, 1943	100	104
Czechoslovakia 8 8s, '52	107	110
Dept of Caldas 7½s, 1946	97	99
French Cities, 1934	95	100
French Govt 7s, 1949	108	110
Do 7½s, 1941	111	113
German Republic 7s, '49	100	104
Gt Brit & Ire 5½s, 1937	101	103
King of Belgium 6s, 1955	99	101
King of Italy 7s, 1951	95	97

NEW YORK CITY BONDS.

	Bid.	Asked.
4½s, Dec. 15, 1971	100	102¼
4½s, July, 1967	100	102¼
4½s, June, 1964	100	102¼
4½s, March, 1963	100	102¼
4½s, May and Nov., '57	100	102¼
4½s, Nov., 1978	97	98¼
4½s, Jan., 1977	97	98¼
4½s, Feb. 15, 1976	97	98¼
4½s, June, 1974	97	98¼
4½s, April 15, 1972	97	98¼
4½s, Jan., 1967	97	98¼
4½s, April, 1966	97	98¼
4½s, March, 1966	97	98¼
4½s, March, 1965	97	98¼
4½s, Sept., 1960	97	98¼
4½s, March, 1930-60	96¾	97¾
4s, May, 1977	92	94
4s, May, 1959	93½	94½
4s, Nov., 1958	93¼	94¼

NEW YORK STATE BONDS.

	Bid.	Asked.
4½s, Jan., 1964	100	102
4½s, Sept., 1963	100	102
4½s, March, 1965	102	104½
4½s, Jan., 1965	102	104½
4½s, Jan., 1945	101	103
4s, 1960-67	99	100
4s, 1958-67	98	100
4s, Jan., 1942-46	97	99

INDUSTRIAL ISSUES.

	Yesterday. Bid.	Asked.	Thurs-day. Bid.
Adams Millis pf w w (7)	90	98	90
Aeolian Co pf (7)	30	60	30
Aeolian-Weber	..	7	5
Do pf	10	25	10
Amal Laundries	3	5	3
Am Book Co (7)	85	95	85
Am Can Prop	5	8	5
Am Chatillon Corp	40	45	40
Do pf (7)	84	90	84
Am Hard Rub (6)	..	97	..
Am Hardware (4)	60	64	60
Am Lith (1.60)	68	73	68
Do pf (7)	105	110	105
Am Meter Co (5)	95	105	95
Am Mtg (3)	45	55	45
Am Snuff (3)	60	68	60
Babcock & W (7)	120	125	120
Baker(JT) Ch(75c)	15	17	15
Bancroft (J) (2.50)	30	40	30
Barker Bros pf (7)	93	98	93
Bliss(E W)1st pf(4)	50	65	55
Do 2d pf, B(60c)	10	12	10
Bohn Refrig (7)	92	96	92
Bon Ami, (2)	40	45	41
Bowman-Biltmore	..	3½	2
Brunswick-Balke-Collender	89	94	87
Bunker Hill & S & Co (3)	105	115	103
Burden Iron pf	80	90	80
Canadian Celanese	10	13	10
Do pf	42	43	42
Carnation M pf (7)	100	..	100
Cen Distrib	5	10	5
Do pf	20	90	80
Chestnut Smith	5	8	5
Do pf	35	45	35
Claude Neon Lts	13	14	13½
Clinchfield Coal	9	15	9
Do pf (7)	90	100	90
Columbia Baking	2	5	2
Do 1st pf	15	25	15
Do 2d pf	6	8	6
Com'l Solvents	4	8	4
Con Nairn pr (7)	95	..	95
Crosse-Blackwell	5	13	5
Crowell Pub (6)	195	210	195
Do pf (7)	104	108	104
Dictaphone (2)	30	40	30
Do pf (8)	100	105	100
Dixon (J) Cruc(8)	155	175	155
Dunlop Tire & pf (3.50)	35	42	35
Do pf (7)	90	100	90
Doug Shoe pf (7)	65	75	65
Dupont Corp (4)	45	55	45
Dry Ice Holding	45	55	45
Durham Duplex A	20	33	20
Eisemann Magneto	20	30	20
Do pf (7)	82	90	80
Fisher Brass Corp pf, A (2)	14	20	14
Gen Fireproof pf (7)	108	112	108
Gt Nor Paper	51½	54½	..
Graton & Knight	6	8	6
Do pf (7)	58	63	58
Hale & Kilburn pf	..	12	..
Herring-Hall Safe Co (5)	190	220	190
Howe Scales	7	10	7
Do pf	35	42	40
Hupp Motor Car	..	3	..
Do pf (8)	..	6	..
Ind Acc 1st pf (7)	64	72	64
Intl Textbook	16	19	16
Jessup & M Paper	2	3	2
Do pf	15	18	15
Keyes Fib, A (3)	37	40	37
Lanston Mono (6)	114	117	114
Lawr P Cem (4)	50	65	50
Liberty Baking	8	12	8
Do pf (7)	53	58	53
Merck Co pf (4)	65	72	67
Midland Roy	20	25	20
Nat Casket Co(4)	125	135	125
Do pf (7)	108	111	108
Nat Licorice	65	..	..
N Y Worsted pf	60	..	..
Nova Scotia Steel (5)	130	130	130
Ohio Leather	5	7	5
Do 1st pf (8)	78	83	78
Do 2d pf (7)	58	63	58
Okonite pf (7)	75	95	80
Otis Steel	5	8	5
Do pf	30	40	30
Owens Bottle	90	95	90
Do pf (7)	100	105	100
Pacific Coast 1st pf	90	95	90
Do 2d pf	75	80	75
Penick & Ford	30	40	30
Do pf (7)	100	105	100
Pierce, Butler & Pierce Mfg	1	2	1
Pittsburgh Steel pf (7)	10	20	10
Pittsburgh Util pf (7)	5	10	5
Pittsburgh Util pf (8)	10	20	10
Plymouth Oil	30	35	30
Pneumatic Scale	30	35	30
Do pf (8)	100	105	100
Prudence Co	30	35	30
Do pf (8)	100	105	100
Pub Util Hold	5	8	5
Do pf	30	40	30
Pyrene Manufg	30	35	30
Quaker Oats	210	220	210
Do pf	115	125	115
Reece Folding Mach	5	10	5
Reliance Mtg (Ohio)	1	2	1
Reo Motor Car	3	4	3
Richfield Oil	3	4	3
Rolland Paper	2	3	2
Do pf	10	15	10
Rolls-Royce of Am	13	17	13
Do pf	28	32	28
Roxy Theatre, A	2	2½	2
Do A (3.50)	20	24	20
Rubel Coal & Ice	5	7	5
Do pf	20	25	22
Safeguard Chk Writer, T	6¼	7	6¼
Schmelzer F P E units	45½	47½	45½
Scovill Mfg (4)	51	54	50
Segal L&R pf(3.50)	40	50	40
Ship Car Lines, A (2)	22	25	22
Singer Mfg (10)	430	450	450
Smith (A D) (2)	160	170	160
Smith Corona T(3)	38	42	38
South States Oil	½	3	½

Bonds.

	Bid.	Asked.
Abbott's Dairies 6s, '42	..	98
Adams Express 4s, '47	77	..
Am Meter 6s, 1946	95	..
Am Tobacco 4s, 1951	90	..
Am Type Fdrs 6s, 1937	100	..
Do 6s, 1939	100	..
Am Wire Fabric 7s, '42	98	100
Bear Mtn-Hud River Bridge 7s, 1958	102½	104
Blit-Com'dore 1st 7s, '34	100	103½
Bos & Alb R R 5s, '63	100	102
Bos & Me R R 4½s, '29	99	..
Do 6s, 1933	99	100½
Chapin Sacks 7s, 1934	78	..
Chicago Stk Yds 5s, '61	83½	86
Clyde S S 5s, 1931	..	99
Con Coal 4½s, 1943	93	95
Con Tobacco 4s, 1951	80	..
Cont Sugar 7s, 1935	50	60
Equit O Bldg deb 5s, '52	85	87
Fisk T P 6½s, 1935	96½	97
Gobel (Adolf) 6s, 1936	90	100
Gold Bear Corp 6s, '36	80	..
Grand (FW) Prop 6s, '48	85	93
Hayden Corp 5s, 1936	60	65
Hoboken Ferry 5s, 1945	61	66
Intl Salt 5s, 1951	65	70
Jour of Com 6½s, 1937	95	100
Kan Pwr & Lt, 1947	..	95
Kern (Geo P) 6s, 1937	85	100
Little (AE) 7s, 1942	70	75
Lowe's New Broad Prop 1st 6s, 1945	91	94
Manhattan Sales 8s, '30	90	..
Merch Natl Prop 6s, '58	92	99½
Merch Refrig 6s, 1937	96	99
Met Chain Prop 6s, '48	95	100
Mutual Sugar Corp 7s, 1939	25	35
N Orl Gt N R R 5s, 1956	70	75
N Y Shipping 5s, 1946	80	..
N Y & Hoboken 5s, '46	90	93
Piedmont Arc Ry 5s, '54	83	91
Pierce, But & P 6½s, '48	65	75
Pompeiian Corp 6½s, '40	80	95
Realty F pr 6s, A, '37	100	104
Do pr 6s, B, 1958	100	103
Do pr 6s, C, 1966	100	103
Do pr 6s, D, 1938	98	100
Securities of N Y 4s	45	55
Sixty-one Sway 1st 5½s, 1936	93	96
South Ind Ry 4s, 1953	76½	78
Std Tex pr 1st 6½s, '42	85	90
Swift & Co(4½)	97	98
Tenn Elec Pwr 7½s, '47	85	93

TRANSACTIONS ON THE NEW YORK CURB EXCHANGE

FRIDAY, NOVEMBER 22, 1929.

	Total Stocks.	Domestic Bonds.	Foreign Bonds.	Total Bonds.
Day's sales...	*1,551,100	$2,231,000	$284,000	$2,515,000
Thursday ...	*1,296,200	2,331,000	664,000	2,995,000
Wednesday..	*1,314,500	2,287,000	203,000	2,490,000

*Exchange closed at 1 P. M.

	Total Stocks.	Domestic Bonds.	Foreign Bonds.	Total Bonds.
A year ago..	2,364,000	$2,291,000	$641,000	$3,932,000
Year to date.	443,902,470	419,926,000	74,673,000	494,599,000
1928 to date.	191,706,782	596,777,000	176,285,000	773,062,000

1929 High.	1929 Low.	Stocks and Dividend Rate.	First.	High.	Low.	Last.	Net Ch'ge.	Closing Bid.	Closing Ask.	Sales.
23	6	Acetol Products, A	14	14	14	14	--	14	18	200
11¼	7	Aeronautical Indust.	10	10	10	10	--	9	11	700
12⅝	5⅞	Aero Digest Mfg. B	11	11	11⅛	11⅛	--	12⅛	13	100
48½	14⅞	Aero Underwriters	17⅞	17⅞	17⅞	17⅞	--	17	18	200
43½	15	Agfa Ansco	22⅛	22⅜	22⅛	23⅛	+ ⅛			100
57⅜	17	Ainsw. Mfg. Cp. (12½)	20	20	20	20	+ 1⅜	15½	21	100
40⅝	12	Allied Inv. & L. pf. (7)	43	43	43	43	+ 1	40	44	800
64¾	40⅝	Allied Inv. & L. pf. (5)	43	43	43	43	--	40	45½	60
167	109⅞	Aluminum Co. of Am.	270	270	260	260	--	260	270	200
108¼	103	Alum. Co. of A. pf. (6)	107⅞	107⅞	107¼	107¼	+ ¼	107¼	107⅞	200
290	99½	Alum. Co., Ltd.	130	130	130	130	--	130	147	200
41	25	Alum. Goods Mfg. (1.20)	32½	32½	32	32	--	33	35	100
47½	31	Am. Arch. Co. (B)	34	34	34	34	--	7	8	200
13⅜	3¼	Am. Brit. & Continen.	7⅞	7⅞	7⅞	7⅞	+ 1	7	8	200
153⅜	99⅛	Am. Cigar Co. (3)	110	110	110	110	+ 9	110	120	50
84½	29⅞	Am. Cities P.&L. A(a3)	36⅜	36⅞	35⅞	36⅝	+ 2½	37½	38	1,100
60⅞	14	Am. Cit. P.&L. B(40%)	36⅝	36⅝	35¾	36⅝	+ ⅝	24	26	2,600
49½	16	Am. Colortype (2½)	26	28	24	24	--	24	26	800
31⅜	18	Am. Comwl. P. A(130c)	23⅜	23⅜	23¼	23⅜	+ ⅛	23⅛	23⅝	5,300
52	22	Am. Comwl. P. B(130c)	38	40	33	40	+ 5	39	40	400
5	3	Am. Arch. Co. (B)	4	4½	4¼	4¼	--	4½	4¾	800
11⅝	5¼	Am. Comwl. Pwr. war.	4½	4½	4¼	4¼	--	4½	4¾	200
72	44	Am. Control	70	70	70	70	--	70	75	100
153⅜	99⅛	Am. Cigar Co. (3)	110	110	110	110	+ 9	110	120	50
84½	29⅞	Am. Cities P.&L. A(a3)	36⅜	36⅞	35⅞	36⅝	+ 2½	37½	38	1,100
60⅞	14	Am. Cit. P.&L. B(40%)	36⅝	36⅝	35¾	36⅝	+ ⅝	24	26	2,600
49½	16	Am. Colortype (2½)	26	28	24	24	--	24	26	800
31⅜	18	Am. Comwl. P. A(130c)	23⅜	23⅜	23¼	23⅜	+ ⅛	23⅛	23⅝	5,300
52	22	Am. Comwl. P. B(130c)	38	40	33	40	+ 5	39	40	400
5	3	Am. Arch. Co. (B)	4	4½	4¼	4¼	--	4½	4¾	800
11⅝	5¼	Am. Comwl. Pwr. war.	4½	4½	4¼	4¼	--	4½	4¾	200
72	44	Am. Control	70	70	70	70	--	70	75	100
153⅜	99⅛	Am. Cigar Co. (3)	110	110	110	110	+ 9	110	120	50
84½	29⅞	Am. Cyanamid, B(1.60)	30⅜	30⅞	29⅞	30⅜	+ ⅜	29½	29⅝	20,000
20	8¼	Am. Dept. Stores	8¼	8¼	8	8	--	8	8¼	300
28	8¼	Am. Equities	18⅜	18⅜	17	17⅛	--	17	18	1,900
33½	15	Am. Equities	52	55	50	50	--	53	54	3,700
114	28¾	Am. Pet. Pw. war.	58⅜	58⅝	53	54	--	53	54	2,800
224½	70	Am. Gas & El. (11)	120	121	115½	117⅜	--	116½	117½	2,600
50	20	Am. Glue Co.	50	50	50	50	--			100
42⅜	6⅝	Am. Invest., Inc., B.	11¼	11⅜	10⅝	10⅝	--	10⅝	11¼	2,000
7⅜	3	Am. Invest., Inc., war.	5⅝	5⅝	5⅛	5⅛	--	15⅜	18¾	600
24⅜	7	Am. L. & Tract. (10)	22⅝	22⅝	22½	22⅝	+10½			495
369	190	Am. Maracaibo	2	2	2	2	--	2	3¼	100
4⅝	2	Am. Meter	3	3	3	3	--	3	4	400
82	51	Am. Rayon Products	55	56	55	56	+ 1	55	60	100
37⅝	25¾	Am. Sol.Chem.cv.pr.(6)	32½	32½	32½	32½	+ 2	30	32½	100
29	22	Am. St. Pub. S.A.(1.60)	24	25	24	24	+ 3	24	25	100
71⅛	15	Am Superpower	64¾	64¾	64¾	64¾	--	74	74½	53,400
106¾	80¼	Am. Superpr. 1st pf. (6)	94½	94½	93½	94	+ ½	87½	94½	500
100¾	82	Am. Superpower pf. (6)	90	90	90	90¼	+ ¼	88	90⅝	900
60¾	32	Am. Sumatra Tobacco	32	32	32	32	--	32	33	4,000
27⅜	7	Am. Type Founders (2)	13⅜	14⅜	13⅜	14⅜	+ 1	14½	14⅝	4,000
24⅜	3	Am. Yvette, Inc.	3	3	3	3	--			4,400
18	14	Angio-A. vot.c.o.d. (35c)	16⅛	17	16⅛	17	--			800
16	11	A.-A.non vot.c.o.d. (35c)	14⅜	15⅜	14⅜	15⅛	+ ⅛			1,000
45⅜	18	Anglo Chilean Nitrate	18⅜	19	18⅜	18⅝	+ 1⅛	20	23	1,000
58⅝	15¼	Arcturus Radio Tube	18⅛	18⅝	18⅛	18⅜	+ 1¼			500
47	09	Arizona Globe Copper	1	1	1	1	--	1	2	2,000
12⅜	4⅜	Arkansas Nat. Gas.	12⅜	13⅜	12⅜	12⅝	+ ⅝	12½	12⅝	4,620
34⅝	7⅜	Arkansas Nat. Gas. A	11¼	11⅝	11	11⅝	+ ⅛	11¼	11⅝	12,400
27⅞	14	Asso. Dyeing & Pig.	15⅝	15⅝	15	15⅝	+ ⅛	14	15	200
7⅝	3	Asso. Elec. Ind., Ltd.	5	5	5	5	--	7¼	7¾	9,100
44⅜	15¼	Asso. Gas & El. A. (2.40)	44¾	45¾	43⅞	45	--	44⅜	45	3,000
12⅝	3¾	Asso. G. & E. A. pf. (6)	13⅜	13⅜	13⅛	13⅛	--	13½	13¾	2,300
7⅜	3	Asso. Oil & Gas, rts.	3⅜	3⅝	3⅜	3⅜	--			400
8⅜	3	Asso. Rayon	5⅜	5⅝	5⅛	5⅜	--	5¼	6¼	1,100
53⅜	14⅜	Asso. Rayon pf. (6)	43¾	43¾	41¾	42¼	+ 2¼	42	44	1,400
30⅜	25	Atlantic Coast F. (1.40)	25¾	25¾	25¼	25¼	+ ¼	25	27	200
4⅞	1	Atlantic Lobos pf.	1¼	1¼	1¼	1¼	--			400
26	25	Aties Plywood Mach.	25	26	25	26	+ 1	25½	26	2,000
15¾	4¾	Auto Voting Machine	8¾	8¾	8¾	8¾	--	8¾	9	1,200
19⅜	14⅜	Auto. V. M. cv.pr.pf.(2)	16⅛	16⅜	16⅛	16⅜	--	16⅛	16¾	1,300
33¾	16	Aviation Credit	12⅜	12⅝	12⅜	12⅝	+ ⅛	12⅜	12⅝	400
42⅝	30	Aviation Corp. (1.20)	35⅝	38⅜	33⅝	38⅝	+ 1⅞	36	38½	100
29	1¾	Bahia Corp.	5¼	5¼	4½	5	+ ⅜	2¼	7	400
60¾	46⅜	Bancomit Corp. new	47¾	48¾	47¾	48⅜	--	45¾	46¼	400
100	75	Bancomit Corp. pf. (7)	75	75	75	75	--	75		100
12⅝	5	Baumann (L.) pf.	7	7	7	7	--			200
24	6	Bellanca Aircraft	17¾	17¾	17¾	17¾	--	18	18	200
27	17¼	Bickford's, Inc. (1)	29	29	28½	29	+ ¼	29	29½	400
37¾	28⅞	Bickfords, Inc., pf.(2½)	32¾	32¾	32¾	32¾	+ 2	30	32½	200
66	30	Blaw-Knox Co.	33⅞	35⅞	33⅞	35⅞	+ 2	27	29	1,200
29	12	Bliss (E. W.) Co. (1)	23	25	23	25	--	24	25	1,700
8⅝	2¼	Blue Ridge Corp.	8¾	8¾	8⅝	8⅝	--	8⅝	8¾	7,500
35½	23⅜	Blue Ridge cv. pf. (3)	35⅝	36	35⅝	36	--	35	37	1,700
102⅝	78	Blumenthal (S.)	92	92	92	92	--	42	43	3,000
51⅜	31¾	Brasil Trac. & Lt. (2).	43¼	43¼	42½	42½	--	16¾	17	3,000
21⅜	14	Brillo Mfg. (1.20)	16⅜	17	16⅜	16⅝	--			1,400
31⅜	14	Brit.-Am. Tob.B(1.20)	28⅜	29	28⅜	28⅝	--			500
32⅜	20	Brit.+Am. T. reg.(1.20)	28⅜	28⅝	28⅜	28⅝	+ ⅛	5¼	5¾	3,600
10⅜	4	British Celanese rcts.	5	5	4¾	4¾	--			500
13¾	4	Brown Fence & Wire B	10	10	10	11¼	+ 1¼	12	12	500
33	4⅜	Budd Wheel (1)	11	11	10	11¼	+ 1¼	4	5	400
8	3⅜	Burco, Inc., war.	4¼	4¼	4	4	--			3,600
8¾	3⅜	Burma Corp.(.12½)	4	4	4	4	--			6,600
6¾	2	Burma M. Kubwa Cop.	5⅛	5⅛	5⅛	5¼	+ ⅛	5	5⅛	100
43⅛	3	Cables & Wire A rcts.	3¾	3¾	3½	3¾	--	2¾	2⅞	2,400
5⅜	1⅛	Cables & Wire B rcts.	2	2	2	2	--	2	2	4,000
5⅜	2⅛	Cables & Wire rcts.	4¼	4¼	4¼	4¼	--	4¼	4½	1,900
2⅝	1	C. A. C. Co. ctfs.	2	2	2	2	--	3	4½	100
12⅜	3	C. A. M. Co. cum. pf.	4	4	3½	3½	--	3	4½	2,800
4⅞	1	Canadian Marconi	4	4	4	4	--	31	31½	7,000
43	30¾	Carib Syndicate	31¼	31¼	31¼	31½	+ ¼			100
88	45	Carnation Company	56⅜	56⅝	56⅜	56⅝	+ 1¼	27¾	29	100
31⅝	20	Caterpillar Tractor (3)	27⅜	27⅝	27⅜	27⅝	+ ⅛			100
52	25	Celanese Corporation	27⅜	27⅝	27⅜	27⅝	+ ⅛	27⅜	27⅝	1,400
82	50	Celanese Cp. pf. (7)	82	82	82	82	+ 2	85	89½	100
122	80	Celanese Cp. 1st pf.(7)	85	85	85	85	+ 4	87½	89	200
50	12	Celluloid Corporation	17	17	17	17	--	7¾	8	100
110	82	Celluloid Cp. 1st pf.(7)	85	85	85	85	+ ½	7¾	8	600
16⅜	6⅜	Central Atlantic States	7⅞	7⅞	6⅞	7⅞	+ ⅛			1,600
37⅜	27	Cent. Pub. S. (a1.76)	34	34	33⅜	34	--	34	34½	4,100
25⅜	13	Cent. States El. (140c)	23½	23½	22⅜	23¼	+ ⅛	23¼	23⅝	100
13	4¼	Centrifugal Pipe (60c)	5⅝	5⅝	5⅝	5⅝	--			100
16	6	Chain Stores Develop.	10	10	10	10	--	10	11	300
42½	8	Chain Stores Stk. (56)	14⅜	14⅜	14⅜	14⅜	+ ⅛	13⅜	14½	100
51	9	Chesapeake & Ohio	52	52	52	52	+ 1	51½	52	100
210	130	Chicago Mfg. (6%)	140½	140½	140½	140½	+ 2½	140	150	3,400
6⅜	3	Chi. & Northw. bd. rts.	4	4	4	4	cash	4	4¼	246,000
102⅝	87⅜	Cities S. Pr.&Lt. pf.(7)	87⅜	87⅝	87⅜	87⅝	+ 2⅜	87⅜	97	100
69⅜	20	Cities Service (130c)	30⅜	30⅞	30	30⅝	+ ⅜	30⅜	30⅝	78,400
68⅞	20	Cities Service pf. (6)	89	90	89	90	+ 1	89	90	200
98	24	Cities Service pf. (7)	25	25	25	25	--	25	26	200
38	15	City Mch. & Tool (1.60)	25½	26½	25½	25½	+ 1	18	20	600
32	10	City Investing	20½	20½	18⅝	18⅞	+ 2⅛			100
33⅛	15	Clark Equipment	18⅜	18⅜	18⅜	18⅜	+ ⅜	17⅜	17⅝	1,900
114	28¾	Club Aluminum Uten.	7⅞	7⅞	7⅞	7⅞	--	7⅞	8	2,900
19¼	4	Colon Oil	7⅞	7⅞	7⅞	7⅞	--			200
22⅜	7	Columbia Pictures	21	23⅜	20¾	23⅜	+ 1	23	24	2,700
2	1	Columbia Syndicate	2	2	2	2	--			100
148	210¼	Commonw'lth Edison (8)	250	255	250	255	+ 5	240	260	300
103¾	93⅜	Commonw'lth Pr. pf.(6)	99½	99½	99¼	99¼	--	94	96⅞	400
6⅜	2⅜	Com'w'lth & So., war.	4¼	4¼	3⅞	4	--	3⅝	15	23,000
44⅜	15⅜	Community Water Ser.	14	14¾	14	14¾	--	14	16⅜	87,200
14⅜	13⅜	Comstock Tunnel								100
14⅜	4⅜	Consolidated Aircraft	16	16	16	16	+ 2	14	16⅜	100
8⅜	3⅜	Consol. Copper	6⅝	6⅝	6⅝	6⅝	+ ⅛	6¼	6⅝	100
23	15	Consol. Oil Prod. (12)	19⅞	19⅞	19¾	19¾	+ ⅛			400
100	71	Cons. Gas Balti. (3.60)	94⅞	94⅞	94	94⅞	+ ⅛			100
38⅝	20¼	Cons. Gas Util., A(2.20)	24⅞	24⅞	24⅜	24⅝	+ ⅛	24	25	1,100
35	24	Cons. Instrument	5⅞	5⅞	5⅞	5⅞	--	5	6	300
21	10	Cons. Laundries	10⅝	10⅝	10	10⅜	+ ⅛	10¼	10⅝	100
39⅜	11	Cons. Retail Stores (1)	12⅞	12⅞	12⅜	12⅝	+ 1	12	12½	100
104⅞	51	Cont. Can & E. pr.pf.(7)	100	100	100	100	+ 2½	15¼	16¼	100
20	10	Conti. Oil	15½	15½	15½	15½	+ ⅛			100
50	32	Cooper Bessemer (2)	30⅜	30⅜	30⅜	30⅜	+ ⅛	30	32½	600
37⅜	10	Cord Corp.	12⅞	12⅞	12⅜	12⅝	+ ⅛	12	12½	700
41½	18¼	Corroon & Reynolds	19⅜	19⅜	19	19	+ 1⅜	18⅞	19	200
123	69	Corr. & Rey. pf., A (6)	76	76	70	70	--	80	90	200
1,750	63	Cosden Oil	7¾	8	7¾	8	+10	7¾	8	1,900
11⅜	5⅝	Creole Petroleum	7¼	7¼	7¼	7¼	+ ⅛	7	7¼	1,700
1⅞	⅞	Cresson Cons. (.08)	1⅜	1⅜	1⅜	1⅜	--			500
87½	17⅜	Crocker Wheeler	25	25	25	25	+ 1¼	25	26	300
62⅜	30	Crowley Milner (2)	32	33¼	32	32¾	--	32	33	500
15⅜	3⅝	Curtiss Airports c.	4¼	5	4¼	5	+ 1⅛	3¾	6	100
29⅞	8	Curtiss Flying Service	8¾	8¾	8¼	8¼	+ 1¼	8¼	3	1,100
12	3¼	Curtiss Wright war.	2⅝	2⅝	2⅜	2⅜	--	2¾	3	1,900
4¼	2¼	Cusi Mexicana Min.	2⅜	2⅜	2⅜	2⅜	--			1,000
26	6½	Darby Petroleum	9¼	9¼	8⅞	8⅞	+ ¼	8¾	9	400
34⅜	17	Davenport Hos. (2)	20	20	20	20	--	17	24	100
46⅝	4⅝	Dayton Air & Engine	6⅜	6⅜	6⅜	6⅜	+ ⅛	415	420	1,200
649	310	Deere & Co. (6)	425	427	425	426	+ 1	5	8	225
26⅞	5¼	De Forest Radio	5⅞	5⅞	7⅜	8	--	5	5¼	5,200
10⅝	4½	De Hav. Air., Ltd. rcts								100
		new (60c)	28	28	28	28	--	28	30	100
11	9	Deisel-Wemmer Gilbert	9¾	9¾	9¾	9¾	+ ¼	5	5¼	1,300
17⅜	5¼	Detroit Aircraft Corp.	6⅝	6⅝	6⅝	6⅝	+ ¼	6⅝	6⅞	700
30⅞	9	Dixie Gas & Utilities	15⅞	16	15	16	--	15	16	700
62	14⅞	Doehler Die Casting	21	21	21	21	--	20	23¾	100
49¾	15⅜	Douglas Aircraft	17¾	17¾	17¼	17¼	+ ¼	17¼	20	100
100¾	50	Dow Chemical (2)	67	67	67	67	+ 1⅛	65	70	100
20	3⅜	Driller Cond. & Radio	9¼	9¼	9	9¼	+ ⅛	10	11	100
124½	120	Duke Power (5)	145	150	145	150	+ 5¼	143	150	800
20	3⅜	Durant Motors	6	6¼	6	6¼	--	6	6½	19,300
12¾	7⅛	Earl Radio Corp.	1⅞	1⅞	1⅞	1⅞	--	1⅞	1⅞	1,000
34⅝	22	East Gas & Fuel Assoc.	27	27	25	25	--	25	25½	100
31	7	Eastern Util. Inv., A.	12	12	12	12	--			2,400
77⅞	17	East States Power, B.	25	26	25	25	--	24½	25¾	1,300
32¾	10	Eisler Elec. Corp.	16⅜	16⅜	16⅛	16⅜	--	16	16¼	70,000
138	60	Elec. Bd. & Share(b0)	82⅝	82⅝	78½	79⅝	+ 2	79¾	79¾	4,100
104½	100	Elec. Bond & S. pf. (6)	102¾	103	102¾	102¾	--	102¾	102¾	1,400
92	15	Elec. Power Associates	29	29½	28	28½	+ ¼	28½	29	6,300
92	14	Elec. Power Assoc., A	25	25	24	24⅜	--	24½	25	1,200
61¾	10¼	Elec. P. & L. opt. war.	24⅜	24⅝	23¾	24⅛	--	23¾	24¼	1,100
102	94½	Elec. P. & L. 2d pf. (7)	97	97	97	97	+ 1⅜	96¼	98	4,900
29	15	Elec. Sharehold'g (1)	16⅜	18⅜	16⅜	18⅛	+ 1⅛	18	18¼	1,000
163⅜	45⅝	El. Sharehold'g pf. (6)	71⅞	71⅞	70⅜	70⅜	--	70¾	71⅝	100
110	95	Emp. G.&F. cum.pr. (8)	102¾	102¾	102	102	--	102	104	100
62	25½	Empire Pow. part. (2)	37	37	37	37	--	18	19	400
31	14⅞	Emp. Pub. S. pf. (1.80)	19⅛	19⅛	18	18⅜	+ ⅛	18	19	600
32⅝	20	Empire Steel Corp.	10	11⅜	10	11⅜	+ 1⅜	7	13	1,700
30⅜	23	Employ. Reinsur. (1½)	23	23	23	23	+ 1	22	24	100
4½	¼	Engineers Gold	1	1	1	1	--			3,000
51	12⅞	Eng. P. S. opt. war.	17¼	17¾	17¼	17¾	--	17	19½	300
70½	42	Eureka Pipe Line (4)	42	42	42	42	+ ¼	42	45	100
26⅝	4	Evans Wallower Lead	5⅝	6⅜	5⅜	6	--	6	6¼	1,900
124⅞	61	Fajardo Sugar	64	64¾	64	64¾	+ ⅜	64	65	30
34⅜	21	Fairchild Aviation	4¾	4¾	4⅜	4⅜	+ ⅛	4	4¼	300
50	3	Falcon Lead	1⅜	1⅜	⅞	1	--	1	1¼	100
54	10	Fandango Corp.	14	14	14	14	--	14	16	300
50	3	Fedders Mfg., A (2)	12⅜	12⅜	12⅜	12⅜	--	12	12⅜	100
37⅞	30	Federal Screw (12½)	33½	33½	33½	33½	+ 2½	30	33	100
17⅞	2	Fiat Stock deb. rts.	3	3	3	3	--	3⅜	3⅞	2,700
29⅜	22	Fiat rcts.	22	22	21⅞	21⅞	+ ⅛	21⅞	22	400
29⅜	20¼	Fin. Inv. N. Y. (b$)	5½	6	5½	6	--	6	6½	1,400
10	4¼	Firestone T. & R.	36	37⅜	36	36⅞	+ ⅜	36⅜	37⅛	1,100
41½	20	First Nat. Copper u. r.								500
64⅝	5	Fokker Aircraft	20¾	20¾	20¾	20¾	+ ⅛	20¼	20⅝	100
38⅜	9	Foltis Fischer Corp.	11⅞	11⅞	11⅞	11⅞	+ ⅛	11⅜	11⅝	3,400
69⅞	15	Ford Motor, Can., B.	37	37	37	37	+ 1	32	35	25
172	35	Ford Motor, Can., A.	33	33	33	33	--	7⅞	8	200
13½	3	Ford Motor of France.	7⅞	7⅞	7⅞	7⅞	--	7⅞	8	5,600
21⅞	10⅛	Ford Motor, Ltd.	11⅞	12	11⅝	12	--	11⅝	12	200
21⅜	10	Foremost Dairy Prod.	14⅞	14⅞	14¼	14¼	+ ⅛	14	15	300
23	15	Foremost D.P. pf.(1.60)	19	19	19	19	--	17	19	200
10⅜	3¾	Foundation Por. Shs.	5	5	5	5	--	4¾	6	200
100	71	Fourth Natl. Inv.	32⅝	33⅜	33⅜	33½	--	33	34	2,700
80⅞	20	Fourth Nat. Inv. pf.	33	33⅜	33⅜	33⅜	--	10⅜	11	16,100
37⅞	10	Fox Theatres, Cl. A.	12⅜	12⅜	10⅝	10⅝	--	2¾	10⅜	11	200
82	70	Franklin Mfg. pf. (7)	70	70	70	70	--	5	65	65	25
36	13½	Garlock Packing (1.20)	21	21⅝	20¼	21⅝	+ ⅜	21	21⅝	300
30	4⅞	Gen. Alloys (80c)	6	6	6	6	--	6	7	100
30¾	8⅝	Gen. Am. Invest., new	12⅜	13⅛	12¼	12¾	+ ⅛	12¾	13¾	2,700
111⅜	76	Gen. Am. Inv.pf.new(6)	80¾	82¾	80	80	--	78	85	1,600
10⅞	2⅜	Gen. Baking	4	4¼	4	4¼	+ ⅛	4¼	4¾	2,300
79½	41	Gen. Baking pf. (6)	55¾	55¾	55½	55¾	--	45¾	55⅝	1,700
20⅝	7¼	Gen. El. Ltd.rcts.(50c)	11¼	11¼	11¼	11¼	+ ⅛	11⅛	11⅜	7,700
37¾	16	Gen. Gas & El. A.	17⅜	17⅜	16⅜	17	--	16⅜	17	2,900
28⅜	13¼	Gen. Laundry Mach.	17⅜	17⅜	17	17	--			300
27⅜	10¼	Gen. Realty & Utilities	15	15	14¼	14¾	--	14½	15	1,800
39⅝	10¼	Gen. Realty & U. pf.(6)	71⅜	82⅜	72⅜	80⅛	+ ⅛	80	81½	1,900
67⅞	29	Gen. Theatre Eq. v.t.c.	34	34⅜	33⅜	34⅛	+ ⅛	34½	34⅝	4,000
30	22	Gerrard (S. A.) Co.	24⅜	24⅜	24⅜	24⅜	+ ⅛	23	28	100
50	35¼	Gilbert (A.C.) pf. (3½)	40¾	40¾	40¾	40¾	+ ¼			100
25⅜	19	Gleaner Com. Har. new	22	22	22	22	-

MARKETS IN LONDON, PARIS AND BERLIN

Arrival of Gold From South America Stimulates British Government Bonds.

FRENCH STOCKS ARE DULL

Rentes, However, Continue Firm—Weak Tendency Prevails on German Boerse.

Special Cable to THE NEW YORK TIMES.

LONDON, Nov. 22.—An influx of £1,143,518 of gold from South America stimulated British Government securities on the Stock Exchange today, but otherwise the market had an irregular and uneventful session. The funding loan rose ⅛ to £88⅞, while the war loan was steady at £90 15-16. The new 5 per cent conversion loan letters remained at ⅛ premium.

Canadian Pacific rallied 1 point to $209. Industrials developed strength toward midday, but failed to hold their gains. Hydroelectric rose 1 to $39½. Associated advanced 6d to 30s and General Electric spurted 1s 3d to 47s. International Nickel was weak, losing ⅝ to $32¾.

In the graphophones His Master's Voice and Columbia each rose 1-16 to £5. Shipping stocks were strong, notably Cunard and Furness-Withy, each of which advanced 6d to 23s and 36s, respectively. Tobaccos were stronger, with British-American at £5¼ and Imperial at £4 29-32.

Anglo-American Oil rose sharply to £3 9-16, ½ above yesterday's close, on an official report of an interim dividend Tuesday, together with a "special statement to shareholders," which, it is believed, will announce a change in control. It is reported that the Standard Oil interests will increase their influence in the Anglo-American company. Other oils, notably Royal Dutch, also improved. Rubbers were unchanged and Rhodesian coppers were dull.

Money was plentiful in Lombard Street, with 4¾ per cent charged for overnight loans. Three-month bills were easier at 4⅞ per cent. Sterling was dull at $4.87½.

London Closing Prices.

	Closing Price	Net Chge.
American Celanese	35⅝	– ⅛
Do pf	61⅝	..
Anglo Dutch	36s 9d	..
Assoc El of Great Britain	30s	+1s 6d
Assoc Port Cem ord	24s 6d	..
British Celanese	3¼	– ⅛
Do pf	13s 7½d	+ 4½d
Cables & Wireless B	7¼	..
Canadian Celanese	£3	..
Do pf	£9	..
Canadian Marconi	£⅞	..
Columbia Graphophone	£5	+ ⅛
Courtaulds, Ltd.	43⅛	+ ⅛
Creole Oil	£1 1s	..
B M V Graphophone	£4 1s	..
Hydroelec Sec (basis $5-£1)	39½	+ 1½
Imperial Chem	30s 3d	+ 3d
Int Holding (basis $5-£1)	6½	+ 3⅛
London Tin Syndicate	£2	+ ⅛
Margarine Union	£3⅞	+ ⅛
Margarine Unie	£3 1s	+ ⅛
Mex El & P (Amer funds)	£7	+ ⅛
Rhodesian Sel Trust	£7⅞	+ ⅛
Rio Tinto	£4⅞	+ ⅛
Royal Dutch	£12⅝	+ ⅛
Shell Transport	£4 1s	..
Tin Selection Trust	15s 6d	+ 3d
Underground Electric	£2 3s 7½d	+ 1s 3d
War Loan 5s	99⅛	+ ⅛

*Per cent or par.

Dull and Lower in Paris.

Wireless to THE NEW YORK TIMES.

PARIS, Nov. 22.—The Bourse session today was again marked by dullness. Transactions were reduced to a minimum, and even the slight activity which developed just before the closing left most quotations sagging. Brokers attribute the weakness to the fact that a large quantity of foreign shares were absorbed last week and for the moment the French market is satiated.

Rentes, despite the general dullness, remained firm, closing as follows: 4 per cents, 87; 1918 4s, 97.65; 1920 amortizable 5s, 123.10; 1923 5s, 102.10; 1920 6s, 106.70; 1927 amortizable 6s, 109.70.

Paris Closing Prices.

BONDS.

	Closing Price (Francs).	Net Chge.
Rente 4% 1917	97.60	+ 25
Rente 5% 1915-16	103.00	– .05

BANKS.

Banque d'Alsace	1,000	..
Banque de France	22,700	– 200
Banque de Paris et des Pays-Bas	1,530	– 15
Banque de l'Union Parisienne	2,087	– 27
Comptoir National d'Escompte	1,938	+ 5
Credit Lyonnais	2,830	– 30
Societe Generale	1,470	..
Credit Commercial de France	1,870	– 30
Banque National de Credit	1,553	– 17

PUBLIC UTILITIES.

Cie. Generale d'Electricite	2,350	– 45
Energie Elec. du Littoral Medit.	1,240	– 5
Energie Elec. du Sud Ouest	1,590	..
Union d'Electricite	1,250	– 10

INDUSTRIALS.

Canal de Suez	20,000	– 125
Hotchkiss & Cie.	1,140	+ 4
Kuhlmann	1,167	– 8
Mines de Courrieres	1,723	..
Pechiney	2,710	– 80
St. Gobain, Chauny, Cirey	1,900	– 110
Schneider & Cie.	1,810	– 40
Hout Katanga (capital shares)	6,725	– 175
Aaurienne des Mines	870	– 15
Air Liquide	2,183	..
Credit Comm'l des Petroles	900	– 10
Wagon Lits	881	– 2
Ford of France	189	– 5

RAILROADS.

Chemin de Fer du Nord	2,300	..
Paris Lyons Mediterranean	1,905	..

Trend Downward in Berlin.

Wireless to THE NEW YORK TIMES.

BERLIN, Nov. 22.—A weak tendency prevailed at today's session of the Boerse, and with the exception of Berlin Karlsruhe, which improved 3 points, all the leading stocks declined. The electrical group was especially attacked. Siemens dropped 5, Rheinish Westphalian Electricity 6 and Schuckert 4 points.

North German Lloyd, which, together with the electricals, was offered from America, was also considerably weaker and dropped below the hundred mark. Several hundred thousand marks' worth of North German Lloyd shares changed hands.

Dye Trust, Reichsbank, Polyphon, Svenskland and Deutsche Linoleum were weaker. Other stocks, including artificial silks, were neglected. Intervention by the stabilization comrpitee in the second hour brought a slight improvement, but the Boerse closed below yesterday's notations.

Berlin Closing Prices.

	P. C. of Par	Net Chge.
Bank fuer Brauindustrie (Braubank) (11)	137	– 4
Berlin Handels Ges. (12)	180	..
Commerz und Privat (11)	156	– 1
Darmstaedter & Nat Bank (12)	235	– 1
Deutsche Bank (10)	160	– 1
Disconto-Ges. (10)	150	– 1
Dresdner Bank (10)	160	– 1
Reichsbank (12)	247	– 3
Allg. Elektr. Ges. (A.E.G.) (6)	160	..
Geisenkirchen Bergwerk (8)	122	– 1
Meyer Schaarhoff Bank (11)	6⅝	..
Rheinisch Berghau (0)	130	..
Hotelbetrieb (12)	140	..
I. G. Farben Indus. (Dye Tr.) (13)	170	– 1
Kaliwerk (12)	183	– 1
Manegesmann Tubes (7)	95	– 1
Phoenix Bergbau (6⅔)	100	– 1
Rheinbraunkohle (20)	264	– 4
Rhein. Westf. Elek. (R.W.E.) (9)	194	– 5
Siemens & Halske (Elec.) (9)	196	..
Siemens & Halske (14)	288	– 3
Thuringian Tiets (12)	153	– 2
Ver. Stahlwerke (U. St. W.) (6)	103	..

CONDITIONS IMPROVE ON BRUSSELS BOURSE

American Commercial Agent, However, Reports Uncertainty Still Prevalent.

Special to The New York Times.

WASHINGTON, Nov. 22.—The present crisis on the Bourse in Belgium exceeds in extent any disturbance since the break at the middle of 1928, R. C. Miller, commercial attaché at Brussels, today reported by radio to the Department of Commerce.

A group of important banks formed an 80,000,000-franc consortium to support the market over the monthly settlement day, he said, and brokers agreed to share in the results of this operation.

"The situation is now at least temporarily better, but unsettled political conditions, with a possible Cabinet crisis, have added to the general uncertainty," he further reported. "The discount rate of the Banque Nationale was decreased on Nov. 13 to 4½ per cent. Call money is now plentiful and obtainable at 3 per cent or lower.

"Retail business is feeling the effect of the Bourse weakness and business in general is showing a lack of optimism with regard to the future in spite of the general maintenance of a high level of industry production."

NEW STOCK FOR MARGARINE.

British Company Calls Meeting to Vote on £7,500,000 Increase.

A special meeting of stockholders of Margarine Union, Ltd., will be held in London on Dec. 10 to vote on a proposed increase in the authorized share capital of the company from £4,100,000 to £11,600,000 by the creation of 1,000,000 7 per cent cumulative preferred shares of £1 each and of 6,500,000 ordinary shares of £1 each.

In a cable dispatch yesterday from London to THE NEW YORK TIMES The Central News said:

"It will be remembered that an announcement was issued in September that a provisional agreement had been signed providing that the ordinary share capital of Lever Brothers, Ltd., and the share capital of Margarine Union, Ltd., with which was associated N. V. Margarine Unie, should be amalgamated as from Jan. 1, 1930. The principal object of the creation of the additional share capital now proposed is to enable Margarine Union, Ltd., to carry out its part of this agreement, which will not involve any issue to the public, while a reasonable margin of unissued capital will remain available for use in the future. A general meeting of shareholders of N. V. Margarine Unie has been called for the same date."

RATIFIES LOAN CONVERSION.

Warsaw Council Adopts Plan for 1917 and 1919 Issues.

The Municipal Council of the city of Warsaw, Poland, has approved the plan for the conversion of the 1917 6 per cent loan, issued in the amount of 75,000,000 marks, and of the 1919 6 per cent loan of 40,000,000 marks, according to cabled advices received by the American Polish Chamber of Commerce in New York.

The conversion rate of the 1917 issue has been fixed at 14.28 zlotys (about $1.602) per 100 marks, and for the 1919 issue 7.70 zlotys (about $0.862) per 100 marks.

Royal Dutch Capital Increase.

AMSTERDAM, Nov. 22 (AP).—The stockholders of the Royal Dutch Petroleum Company unanimously adopted today a proposal increasing the capital from 600,000,000 florins (about $240,000,000) to 1,000,000,000 florins (about $400,000,000).

Austrian Bank Rate Cut to 8%.

Wireless to THE NEW YORK TIMES.

VIENNA, Nov. 22.—The Austrian bank rate was reduced today from 9½ to 8 per cent.

ITALIAN STOCK PRICES.

Quoted in dollars on basis of prices on Milan Stock Exchange:

BANKS.

	Bid.	Asked.
Banca d'Italia	834	837
Banca Commerciale Italiana	71	72
Banca d'America d'Italian and Ameritalia	93	103
Banco Nationale di Credito	284	287
Credito Italiano	414	424

PUBLIC UTILITIES.

Ademello	173	18
Adriatic Electric	123	125
Edison	112	114
Italian Edison	42	43
Lombard Electric	53	55
Pavo Electric	6¾	7
Sip Electric	7⅝	8
Terni Electric	20¼	20¾
Unes	5⅝	6

INDUSTRIALS.

Cosulich	5½	6
Ernesto-Breda	6¾	6¾
Fiat Motors	22	22¾
Isotta Fraschini	96	101
Montecatini	13¾	13¾
Navigazione Generale Italiana	27	27½
Pirelli Rubber	42¾	43½

GENEVA QUOTATIONS.

Special Cable to THE NEW YORK TIMES.

GENEVA, Nov. 22.—Stocks were weaker today. Closing quotations included:

	Closing Price.
Union Financiere de Geneva	75
Societe de Banque Suisse	707
Credit Suisse	936
American European Securities, com	186
Do pf	475
Lima Light, Power & Tramways, pf	525
Hispano Americana de Electricidad	2,040
Nestle & Anglo-Swiss Condensed Milk Co	662
Kreuger & Toll	960
Cie Suedoise d'Allumettes B	400

BOND.

	Bid.	Ask.
Societe Meridionale d'Electricite 7s, 1927	5,010	5,030

FINANCIAL NOTES.

Leonard S. Finger is in the Newark office of Prince & Whitely.

Holt, Rose & Troster have prepared a circular on industrial, chain store, aeronautical and investment trust securities.

Samuel Ungerleider & Co. have prepared a bulletin on the condition and outlook of twenty-five food chain store stocks.

Armand Englander is with William E. Lauer & Co.

The Equitable Trust Company has been appointed registrar for preferred stock of the United States Electric Power Corporation and transfer agent for common stock of F. & W. Grand-Silver Stores, Inc.

GUARANTEED STOCKS.

	Rate.	Bid.	Asked
Alabama & Vicksburg	6	165	170
Ala. & Susquehanna R. R.	11	205	210
Ala. Birmingham Coast	5	93	100
Al. & Char. Air Line	9	175	185
Canada Southern Ry	8	54	58
Charlotte & Augusta & Ohio	4	78	82
Do stamped	5	88	93
Cleve. & Pitts. R. R. (856)	7	70	75
Fort Wayne & Kalamazoo (850)	7½	102	110
Fort Wayne & Jack. pf	6⅞	95	100
Georgia R. R. & Bank	11	220	230
Lackawanna R. R. of N. J.	4	75	82
Ga. & Fla. R. R. M.	6	93	96
Morris & Essex R. R. (130)	3.87	70	80
N. Y., Lack. & Western	5	97	100
Northern R. R. of N. J.	4	60	65
Owego & Syracuse (850)	6	78	82
Peoria Bureau	6	120	125
Pitts., Ft. Wayne & Chi.	7	135	140
Do pf	7	142	148
Rensselaer & Saratoga	6.62	125	130

SAYS B. & O. STIFLES LEGITIMATE TRADE

I. C. C. Counsel Attacks Western Maryland Control at Anti-Trust Hearing.

TAPLINS OPPOSE MERGER

Declaring Road Is Essential to Them, They Refuse to Admit They, Too, Have Sold Out.

Special to The New York Times.

WASHINGTON, Nov. 22.—Efforts on the part of members of the Interstate Commerce Commission to determine the exact status of the Pittsburgh & West Virginia Railway, made today during oral argument in the commission's complaint against the Baltimore & Ohio Railroad for violation of the Clayton act in purchasing stock of the Western Maryland Railway, were inconclusive.

The Western Maryland is desired by railroad interests other than the Baltimore & Ohio in connection with merger plans. Among the witnesses who opposed retention of control by the Baltimore & Ohio were C. E. Taplin, general counsel, and W. S. Bronson, general attorney of the Pittsburgh & West Virginia.

During the interchange of questions and answers Chairman Lewis of the commission asked Mr. Bronson if there had been any change recently in the status of the Pittsburgh & West Virginia.

Mr. Bronson said he had heard that Frank E. Taplin, chairman of the board, had denied to some of the commissioners the accuracy of published reports that the road had been purchased by the Pennroad Corporation, a holding company in which stockholders of the Pennsylvania Railroad are interested.

He referred the commissioners to C. E. Taplin, the general counsel, who said that there had been "no change in management" of the Pittsburgh & West Virginia, adding that he was speaking as general counsel, and not for any private interests. The matter was not pressed further by the commission.

Mr. Bronson was asked by Commissioner Taylor whether, in his opinion, the Interstate Commerce Commission held jurisdiction over purchases by investment trusts, such as the Pennroad Corporation and the Alleghany Corporation, of a railroad or railroads. Mr. Bronson said he was satisfied that it did have jurisdiction, and that the Supreme Court would back up such contention.

C. E. Taplin said that the Pittsburgh & West Virginia was going ahead with plans for a fifth trunk line in Eastern territory, from the Atlantic Coast to the Great Lakes, in which the Western Maryland would be an important link, and therefore opposed retention of the Western Maryland by the Baltimore & Ohio.

He added that the Pittsburgh & West Virginia never would voluntarily become part of a merger system including either the Baltimore & Ohio or the Pennsylvania.

Thomas Healy, counsel for the commission, briefly outlined the Western Maryland case at the opening of the hearing, contending that the road was practically parallel to the Baltimore & Ohio for many miles, and that their merging would eliminate competition.

Mr. Healy referred to former testimony by Daniel Willard, president of the B. & O., to the effect that purchase of Western Maryland stock was made as an investment, and added:

"Mr. Willard's idea of a sound investment is to buy up stock in a competitor—a strong competitor—and thereby acquire a third line over the mountains to Baltimore from Connellsville, Pa."

L. H. Walter, counsel of the B. & A., said that, under the construction put on competition in this case, every railroad in the United States was in competition with every other railroad.

R. Marsden Smith, also of B. & O. counsel, in reply to a question by Commissioner Eastman, agreed that the purchase of Western Maryland stock was in furtherance of the four-system plan for consolidation of railroads in Eastern territory.

"Doesn't the B. & O. control the Western Maryland?" asked Commissioner Eastman.

"No, sir, only 43 per cent of the stock," replied Mr. Smith.

"But at the last meetings of the Western Maryland board of directors the B. & O. voted a majority of the stock, did it not?"

"Yes, sir," replied Mr. Smith.

SECURITIES BUREAU SUES 3 COMPANIES

Gets Show Cause Order Against Chapier, Mosher, Katow and Corporations.

Assistant Attorney General Watson Washburn, in charge of the State Bureau of Securities, announced yesterday that he had obtained from Supreme Court Justice James A. Dunne in Brooklyn an order for the First International Securities Corporation and Louis Clapier, the International Securities Company and the French American Corporation, John C. Mosher and George Katow to show cause why they as brokerage houses and individuals should not be restrained from further sale of securities.

The First International Securities Corporation, according to Mr. Washburn, is a Delaware corporation, located at 25 Beaver Street, as are its two affiliated companies, and should not be confused with the International Securities Corporation of America, a Maryland corporation, whose stocks are listed on the Boston Stock Exchange.

John C. Mosher, promoter of an investment trust, was sentenced on Thursday to five years in the Atlanta Penitentiary by Federal Judge Alfred C. Coxe after a jury found him guilty of mail fraud. He is out on $15,000 bail for two weeks pending the outcome of an appeal.

The French American Corporation, according to Mr. Washburn, was purchased last April by the First International Securities Corporation. Clapier and his nominees, the State authorities say, received the original issue of stock of the First International Securities Corporation, and the company in return gave its goodwill and certain pre-war foreign government bonds which were carried on the books at $286,000.

The Bureau of Securities investigators found the stock of the International Securities Corporation was being sold to the public at prices ranging from $12.50 to $15 a share, while the company's own auditor put its book value at $4 a share.

The affidavit prepared by Deputy Attorney General Richard W. Sherman also charges that the defendants sold Ford Motor Company of France stock for $18 and $20 a share when this stock was listed at $10 and $15 a share. Mr. Sherman charges that the funds of the First International Securities Corporation have been dissipated and the firm is virtually insolvent.

CONTAINER CAR TEST FOR EXPRESS TODAY

Railway Agency Considering Use of Device Heretofore Confined to Freight Service.

The Railway Express Agency, Inc., the railroad-owned express company, is considering the use of container cars to replace to a large extent the conventional express car used in solid express trains, it was disclosed yesterday in an announcement that the agency would test these devices in Chicago today. Until now the container cars have been used only in freight service.

Containers are used to consolidate less-than-carload lots of merchandise. They are large steel cases which are fireproof and burglar-proof and are fitted to an ordinary railway open car. They are transferred between car and motor truck mechanically and thus may be used in door-to-door delivery.

A car loaded with containers solidly packed will carry as much merchandise as one and one-half express cars. It may be placed and unloaded in less time than it requires to load or unload a freight or express car. Since it is burglarproof, its use in high-speed silk trains will obviate the present necessity of employing armed guards. Every day's delay in moving silk means a loss of interest on invested capital and for this reason the containers are being tested for this purpose.

Among those who left New York yesterday to attend the demonstration were R. E. M. Cowie, president of the Railway Express Agency; William T. Hoops, president of the L. C. L. Corporation, and other officials of the express agency. The tests will be made in the yards of the Michigan Central Railroad.

RAILROAD EARNINGS.

Rocking Valley.

	1929.	1928.	1927.
Oct. gross	$2,021,178	$2,316,524	$2,022,610
Net op. income	658,774	885,709	826,718
Surp. aft. chgs.	592,294	790,647	458,782
10 mos. gross	17,702,805	17,497,764	18,720,107
Net op. income	8,069,703	4,666,378	4,712,293
Surp. aft. chgs.	4,345,257	3,521,537	3,699,220

FOREIGN EXCHANGE

FRIDAY, NOV. 22, 1929.

Range of Rates, Sight Exchange.

	High.	Low.	Final	Thurs-day's Final
LONDON	4.87⅛	$4.78¾	$4.87..	$4.87⅛
PARIS	3.93⅞	3.93⅛	3.93⅞	3.93⅞
ROME	5.22⅝	5.22⅜	5.22⅝	5.23⅛
BERLIN	23.90⅝	23.90⅜	23.90⅝	23.90⅝
COPENHAGEN	26.77	26.76¾	26.76¾	26.77
OSLO	26.77	26.76¾	26.76¾	26.77
STOCKHOLM	26.86¾	26.86	26.86	26.86

CLOSING RATES.

Quotations on sterling represent dollars and decimals of a dollar; all others represent cents and decimals of a cent. Quotations preceded by the decimal mark indicate a price measured in fractions of a cent.

Europe.

	Fri-day.	Thurs-day.	Week Ago.	Year Ago.
STERLING—Par 24.96⅔ per sovereign.				
Demand	4.87..	4.87⅛	4.87⅜	4.84⅞
Cables	4.87⅛	4.87⅜	4.87⅝	4.85..
Com., 60 days	4.82⅝	4.83¼	4.82⅞	4.80¼
Com., 90 days	4.80¼	4.80¾	4.80½	4.77⅝
FRANCE—Revalued at 3.91¾ cents per franc.				
Demand	3.93⅞	3.93⅜	3.93⅝	3.90..
Cables	3.93⅞	3.93⅜	3.93⅝	3.90⅝
ITALY—Par 5.2631 cents per lira.				
Demand	5.23¼	5.22⅞	5.23¼	5.23⅛
Cables	5.23⅜	5.23⅛	5.23⅜	5.24
BELGIUM—Par 13.904 cents per belga.				
Demand	13.98	13.98	13.98½	13.98¼
Cables	13.99	13.99	13.99½	13.99
GERMANY—Par 23.8 cents per mark.				
Demand	23.90⅛	23.90⅛	23.91⅞	23.83
Cables	23.91⅛	23.91⅛	23.92⅞	23.84
AUSTRIA—Par 14.07 cents per schilling.				
Demand	14.25	14.25	14.25	14.12⅝
Cables	14.25	14.25	14.25	14.12⅝
CZECHOSLOVAKIA—Par 2.964 cents per crown (stabilized 33.73 crowns).				
Demand	2.9650	2.9650	2.9623	2.9615
Cables	2.9675	2.9675	2.9650	2.9650
DENMARK—Par 26.8 cents per krone.				
Demand	26.76⅝	26.77	26.79	26.65
Cables	26.78⅝	26.79	26.81	26.66
FINLAND—Par 2.518 cents per finmark.				
Demand	2.53	2.52	2.52	2.52
Cables	2.53¼	2.53⅛	2.52⅞	2.52⅝
GREECE—Par 1.93 cents per drachma.				
Demand	1.39	1.39	1.39	1.39⅛
Cables	1.39¼	1.39¼	1.39½	1.39⅝
HOLLAND—Par 40.2 cents per florin.				
Demand	40.32	40.32	40.33⅛	40.13⅝
Cables	40.34	40.34	40.35⅛	40.15⅛
HUNGARY—Par 17.49 cents per pengo.				
Demand	17.50	17.50	17.50	17.50
Cables	17.50	17.50	17.50	17.50
NORWAY—Par 26.8 cents per krone.				
Demand	26.76⅛	26.77	26.79	26.64½
Cables	26.78⅛	26.79	26.81	26.65⅞
POLAND—Par 11.22 cents per zloty.				
Demand	11.23	11.23	11.23	11.23
Cables	11.25	11.25	11.25	11.25
PORTUGAL—Par 31.0625 per pecuda.				
Demand	4.62	4.62	4.62	4.47
Cables	4.62	4.63	4.62	4.45
RUMANIA—Par .00595 per leu (stabilized at Feb. 7).				
Demand	0.61	.60¾	.60¾	.60¾
Cables	.60¾	.60¾	.60¾	.60¾
SPAIN—Par 19.3 cents per peseta.				
Demand	13.87	13.82	14.07	14.11
Cables	13.88	13.82	14.08	14.12
SWITZERLAND—Par 19.3 cents per franc.				
Demand	19.39⅞	19.39½	19.38½	19.25
Cables	19.40½	19.40⅛	19.39½	19.26
YUGOSLAVIA—Par 1.9.3 cents per dinar.				
Demand	1.75	1.75	1.76⅛	1.76¼
Cables	1.75	1.75	1.76⅛	1.76¼

Far East.

CHINA—Cents per silver dollar for Hong-kong; per tael for Shanghai and Peking.				
Hongkong—				
Demand	42.94	42.87	42.94	50.19
Cables	43.00	42.93	44.00	50.25
Peking—				
Demand	36.00	36.375	36.00	64.75
Shanghai—				
Demand	35.19	35.56	34.69	64.19
Cables	35.25	35.12	34.75	64.25
INDIA—Calcutta—36.50 cents per rupee.				
Demand	36.31	36.31	36.31	36.44
Cables	36.37	36.37	36.37	36.50
PHILIPPINE ISLANDS—Manila: Par 50 cents per silver peso.				
Demand	49.60	49.68	49.60	49.62
Cables	49.75	49.75	49.75	49.75
JAVA—Par 40.2 cents per florin.				
Demand	40.23	40.37	40.37	40.18
JAPAN—Par 49.8 cents per yen.				
Demand	46.51	46.94	46.94	46.19
Cables	46.61	47.00	47.00	46.25
STRAITS SETTLEMENTS—Par 56.78 cents per dollar.				
Demand	56.50	56.50	56.62	56.31
Cables	56.62	56.62	56.75	56.56

South America.

ARGENTINA—Par 42.44 cents per Argentine paper dollar.				
Demand	41.31	41.31	41.56	42.15
Cables	41.37	41.37	41.62	42.20
BRAZIL—Par 11.94 cents per paper milreis.				
Demand	11.74	11.74	11.82	11.94
Cables	11.77	11.77	11.85	11.97
COLOMBIA—Par 97.33 cents per gold peso.				
Demand	96.62	96.62	96.62	96.64
CHILE—Par 12.163 cents per gold peso.				
Demand	12.12	12.12	12.12	12.10
Cables	12.13	12.13	12.13	12.15
PERU—Par $4.8665 per pound.				
Demand	4.00	4.00	4.00	4.00
Cables	4.01	4.01	4.01	4.01
URUGUAY—Par $1.0342 per gold peso.				
Demand	96.75	96.75	97.25	102.75
Cables	97.00	97.00	97.50	103.00

Central American.

GUATEMALA—Par $1.00 per quetzal.				
Cables	1.00	1.00	1.00	1.00

Canada.

MONTREAL—Par 100 cents per Canadian dollar.				
Demand	98.875	99.18	99.875	100.156

Mexico.

MEXICO CITY—Par 49.85 cents per gold peso.				
Demand	48.30	48.50	48.00	48.62½

CENTRAL'S TRACKS HERE TO BE TWO-WAY

Railroad to Add to Capacity by 25% by Making All Four Park Avenue Lines Reversible.

TO ALTER SIGNAL SYSTEM

Improvement Permitting Minute-and-a-Half Headway Caused by Gain in Suburban Traffic.

The New York Central Railroad is preparing to install a new reverse signaling system on its tracks leading into the Grand Central Terminal so that trains may be operated in either direction over all four tracks, increasing the track capacity 25 per cent. Semaphore signals now in service will be replaced by color lights.

The speeding up of railroad traffic by the new signal system, permitting trains to be operated on a minute and a half headway at a speed of thiry-five miles an hour, is designed to meet the rapidly increasing traffic into and out of the Grand Central Terminal. The increase in traffic is caused largely by the sudden springing up of great skyscrapers in the Forty-second Street district as well as by the phenomenal growth of suburban communities.

The reverse signal improvements, which are only part of a comprehensive program of improvements which, it is estimated, will represent an outlay of $75,000,000 within the next few years, will supplement the lengthening of suburban station platforms on the Hudson Electric and Harlem Electric divisions which the New York Central began a year ago. The longer platforms, some of which extend 800 feet, have made possible the operation of longer trains.

The New York Central decided to install the new signal system following studies by its own engineers and by outside engineers. The signal changes are being made by the General Railway Signal Company. An authoritative description of the new system furnished yesterday follows:

"Signals will be so arranged that any track may be used by trains moving in either direction. The reverse signaling will extend from Grand Central to 162d Street on the Harlem division and to High Bridge on the Hudson division. Track No. 4, inbound, the main line track furthest west is already reverse signaled and has been used for some time for outbound trains during the evening rush hour. By providing greater freedom in the use of main line tracks it will be possible to make more efficient use of the forty-eight terminal tracks for loading and unloading passengers.

"To do all this will require some extensive changes. Semaphore signals now in service will be replaced by color light signals. Between the portal of the tunnel at Ninety-sixth Street and the drawbridge over the Harlem River ten new signal bridges must be erected to replace the existing bridges. The interlocking tower at 106th Street will have to be reconstructed. This tower will be connected by loud-speaking telephones, as it is now, with the towers at Fifty-sixth Street and at Mott Haven Junction, so that the signal men in all three can converse with one another about handling trains as freely as if they were in the same room together.

"The improvement will also include complete reconstruction of the track lay-out at the entrance to Mott Haven yard and the reconstruction of the highway bridge over 144th Street to span nine tracks in place of the five tracks now in service there. Four signal towers in that vicinity are to be combined in one to simplify and accelerate operation. This tower will be the controlling point for the north end of the reverse signaling, while the Fifty-sixth Street tower will be the controlling point at the south end. Like all other improvements on a busy railroad, these extensive changes will have to be made without interrupting traffic as a matter far from simple when it is remembered that there are no fewer than 450 revenue train movements and a large number of switching movements in and out of Grand Central Terminal daily."

AUTO CANCELLATIONS FEW.

Eastman of Packard Company Says Stock Slump Had Little Effect.

Lee J. Eastman, president of the Packard Motor Car Company of New York and vice president of the parent corporation in Detroit, denied yesterday that the stock market slump had caused a "serious situation" in the automobile industry. He admitted, however, that it had had "some slight effect" on car sales.

Mr. Eastman said the company's records of sales and deliveries from Oct. 24 to Nov. 15 showed that 288 new cars had been sold. This, added to 736 unfilled orders as of Oct. 24, totaled 1,024 automobiles. Cancellations numbered thirty-eight, of which twenty were said to have resulted from stock market conditions.

"In other words," Mr. Eastman said, "cancellations represented 3.9 per cent of orders, and but 2 per cent of the business of the period was impaired by the situation in Wall Street."

Regarding overproduction, Mr. Eastman said it never had existed so far as his company was concerned. With a normal daily inventory of 1,950 cars, he said, Nov. 15 had found the New York company and its dealers with only 1,654 cars.

Canada's Auto Output Is Lowered.

Special to The New York Times.

WASHINGTON, Nov. 22.—October production of automobiles in Canada, as reported to the Department of Commerce by the Dominion Bureau of Statistics, was 8,975 passenger cars and 5,548 trucks, as compared with production in September of 10,710 passenger cars and 3,107 trucks and in October, 1928, of 13,016 passenger cars and 5,520 trucks.

REALTY, SURETY COMPANIES.

	Bid	Ask.		Bid	Ask.
Am Surety	112	122	Fed Title G	95	110
Bond M	85	88	Nat T & G	105	115
Emp T & G	110	135	Sboard Sty	27	28
Franklin Sty	24	28	Suffolk T G	100	115
Home T, new	60	65	Un & G Gtis	120	135
Lawyers Title	48	52	Un Mtg 6% pf	94	98
Mtg Bond	193	203			

BANKS AND TRUST COMPANIES

NEW YORK BANKS.

Manhattan and Bronx.

	Bid	Ask.		Bid	Ask.
America	150	160	Lehanon	..	170
Amer Union	170	200	Lefcourt	163	180
Bk of U S	80	110	Liberty	95	110
Bk Yorktown	210	..	Manhat Co	126	132
B'way Nat	..	155	Do rights	1	4
Bryant Park	..	75	Melrose	280	310
Central Nat	170	180	Merchants	175	190
Chase	170	174	Midtown	..	200
Chat Phenix	118	123	Penn Exch	..	122
Chelsea Ex	..	80	Port Morris	40	..
City	240	245	Prince Geo	475	..
Columbus	230	260	Public	148	153
Commercial	450	550	Seward	100	120
Continental	40	42	Sixth Av	210	..
Fifth Av	2900	3200	Sterling Nat	70	85
First Nat	5000	5400	Strus & Nat	200	235
Grace new	600	..	Textile	55	67
Harbor State	61	.

FARM BOARD ACTS ON WHEAT LOANS

Approves Two Applications of Farmers' Union Terminal Association of St. Paul.

$400,000 IS INVOLVED

Commission Merchants Demand Board Grant Hearing on Policies in Marketing.

Special to The New York Times.

WASHINGTON, Nov. 22.—The Federal Farm Board announced today that it had approved two applications of the Farmers' Union Terminal Association of St. Paul, Minn., for commodity loans supplementing primary loans made by the Federal Intermediate Credit Bank at St. Paul. This will enable the association to make advances to its grower members, in line with the wheat loan policy announced by the Federal Farm Board in Chicago, Oct. 26.

The first of the applications was for a supplemental commodity loan, not exceeding $200,000, on wheat stored in licensed warehouses in Minnesota.

The second was for a supplemental commodity loan, not exceeding $200,000, on wheat stored on farms of members of the association in North Dakota and Montana, and for which farm warehouse certificates have been issued by the grain storage commissioners of the two States.

George E. Farrand of Los Angeles retired today as temporary general counsel of the Farm Board, having completed the special legal task undertaken for the board in August. He was succeeded as general counsel by Stanley Reed of Ashland and Maysville, Ky., who recently accepted the position.

MINNEAPOLIS, Minn., Nov. 22 (AP).—Protesting that the Federal Farm Board apparently did not understand the Northwest situation, the Minneapolis Grain Commission Merchants' Association today demanded that the board give its members a hearing to discuss policies in the grain marketing field, including that of wheat loans.

The association, representing the entire grain trade of Minneapolis, authorized a telegram to Alexander Legge, chairman of the board, embodying the grain men's stand.

The board's policy toward growers' organizations, the telegram said, apparently left no place in the system for the grain trade, "which for twenty-five years has been the real supporter and adviser of the cooperative movement."

BUSINESS REMAINS ABOVE 1928 LEVEL

Check Payments Last Week Were Substantially More Than a Year Ago.

Special to The New York Times.

WASHINGTON, Nov. 22.—Business activity during the week ending Nov. 16, as indicated by check payments, was substantially greater than for the corresponding period of last year, but showed a further recession from recent high levels, according to today's weekly statement of the Department of Commerce.

Steel-plant activity during the latest reported week was less than for either the previous week or a year ago. The output of crude petroleum again declined, but was larger than for the corresponding period of last year. The output of bituminous coal was slightly larger than for either prior period.

Receipts of wheat, cotton and cattle were less than for the previous week, wheat receipts also being smaller than for the corresponding week of last year.

Freight car loadings were fewer than for either prior period.

Wholesale prices continued to decline and were substantially lower than for the corresponding week of 1928. Prices of iron and steel were unchanged from the previous week but were slightly higher than a year ago. Cotton prices, on the other hand, continue to decline, being lower than a year ago. Wheat prices, although lower than for the previous week, were higher than at this time last year.

"Bank loans and discounts again receded from recent high levels but were substantially larger than a year ago," the board said. "Interest rates on call money declined and those on time money were unchanged from the previous week, rates on both types of money being lower than for the corresponding week of last year. Bond prices again declined from both prior periods."

Business failures were fractionally above the previous week, but were below last year's level.

The business indicators for the weeks ending Nov. 16 and Nov. 9, as compared with those for the week ending Nov. 17, 1928, and the 1923-25 average of 100 were given as follows:

	1929 Nov.16	1929 Nov.9	1928 Nov.17
Cotton receipts	264.6	271.5	248.4
Price cotton middling	64.3	64.7	72.4
Price farm and steel composite	87.2	87.2	86.8
Fisher's index (1926-100)	92.6	93.5	97.7
Check payments	144.0	168.1	128.2
Bank loans and discounts	144.9	147.8	128.1
Interest rates call money	142.4	145.5	151.5
Business failures	99.3	98.8	108.1
Bond prices	103.3	104.0	105.3
Interest rates time money	137.1	137.1	140.6
Federal Reserve ratio	89.7	90.1	87.0

APPROVES WOOL POOL.

Growers' National Convention Endorses Marketing Plan.

SAN ANGELO, Texas, Nov. 22 (AP).—Approval of the newly organized National Wool Marketing Association was voted at the closing session of the annual convention of the National Wool Growers' Association here today.

F. J. Hagenbarth of Spencer, Idaho, president, and other officers were re-elected. The executive committee was given authority to select the next convention city.

The board of directors of the National Wool Marketing Association, which was organized here this week under the guidance of the Federal Farm Board, will remain several days to work out further details of the wool and mohair selling plan.

The Association of Wool and Mohair Warehouses of Texas has voted to reject the cooperative marketing plan. Since the Texas Sheep and Goat Raisers' Association is not a cooperative organization, it was apparent there is no prospect of immediate loans to Texas wool and mohair growers from Federal Farm Board funds.

COLD IN SOUTH FAILS TO HOLD UP COTTON

Futures Recover Early Losses, but Break and Close at Declines —Spot Markets Rise.

Reports of wintry weather in the South were reflected by recoveries from an opening decline on the Cotton Exchange here yesterday but prices weakened again under renewed realizing or liquidation. January contracts after selling up from 17.56 to 17.65 cents broke to 17.48, at which they closed. The general market ended barely steady at net declines of 14 to 20 points.

The opening was 6 to 10 points lower under overnight selling orders and liquidation or scattered selling promoted by relatively easy Liverpool cables. These offerings were absorbed by covering and trade buying and prices worked up to about Thursday's closing quotations. Bullish weather news failed to stimulate any aggressive buying, apparently, and demand tapered on the advance. This combined with the reactionary tone in grains and stocks brought a renewal of liquidation, while there appeared also a little more Southern selling in the late trading. Closing prices were within a point or two of the day's lowest.

The trading included considerable switching from December to later months, which was accomplished without any material change in differences; although the premium on the late months, which had narrowed somewhat on Thursday, widened again yesterday. Liverpool cables reported Continental buying, supplied, it was said, by American selling and liquidation. Southern spot markets were 13 to 20 points higher. Sales were reported of 29,552 bales compared with 56,510 for the corresponding day last year. The weekly figures, which showed a further decrease in the into-sight movement, were without apparent effect on the immediate market.

Quotation here yesterday follow:

	Open.	High.	Low.	Close.	Previous Day.
Dec.	17.40	17.52	17.32	17.33-34	17.51-52
Jan.	17.57	17.63	17.43	17.48-49	17.63-66
Mar.	17.89	17.94	17.73	17.75-77	17.94-96
May	18.13	18.20	18.00	18.01-02	18.21
July	18.34	18.31	18.14	18.14	18.32-34
Oct.	18.30	18.33	18.15	18.18	18.36

The local market for spot cotton was quiet at 15 points decline, 17.55 for middling upland. Southern spot markets were:

Galveston, 17.45c, 20 points decline; sales, 1,000 bales. New Orleans, 17.30c, 19 points decline; sales, 3,391. Savannah, 17 03c, 19 points decline; sales, 275. Augusta, 17c, 13 points decline; sales 490. Memphis, 16.50c, 15 points decline; sales, 8,043. Houston, 17.45c, 15 points decline; sales, 4,383. Little Rock, 16.24, 18 points decline; sales 1,925. Dallas, 16.50c, 15 points decline; sales, 6,735.

Yesterday's cotton statistics were:

	Yester-day.	Last Week.	Last Year.
Port receipts	45,360	45,261	50,718
Exports	23,755	25,943	36,393
Exports, season	3,029,912	2,747,582	3,315,702
New York stocks	95,029	96,135	9,252
Ports stocks	2,496,476	2,499,364	2,223,093
New York arrivals	179	187	250

Liverpool cables: Spot cotton quiet, 7 points decline to 9.76d for middling. Sales 5,000 bales, American 2,000. Imports 8,000 bales, American 6,000. Futures opened quiet, 1 to 2 points decline. Closed quiet, unchanger to 2 points decline. Prices: December 9.46d, January 9.41d, March 9.49d, May 9.56d, July 9.62d, October 9.61d.

Manchester: Yarns steady. Cloths, quiet.

Statistical comparisons issued by the Cotton Exchange for the week, in bales, were as follows:

	1929	1928	1927
Rcts. int. towns	212,532	264,776	202,062
Season to date	3,788,428	3,108,961	3,274,639
Int. shipments	180,594	210,951	184,240
Season to date	2,350,510	2,224,072	2,354,415
Interior stocks	1,441,290	1,154,584	1,000,040
Port receipts	276,290	258,078	239,512
Season to date	3,353,747	3,347,442	5,036,140
Week's into sight	456,054	469,029	462,837
Season to date	9,136,307	8,515,220	6,284,812
Total w'k's exps.	263,098	275,716	163,062
Season to date	3,629,912	3,330,855	2,968,420
Exports to Great Britain	64,238	63,292	4,873
Season to date	580,353	672,097	397,003
Exports to France	41,239	24,841	28,540
Season to date	390,715	353,032	403,338
Exports to other continents	108,059	144,301	96,510
Season to date	1,576,429	1,672,004	1,704,540
Exports to Mexico	940	200	1,200
Season to date	3,987	5,433	4,749
Exports to Japan and China	48,652	43,062	34,139
Season to date	473,528	628,289	458,788
World's visible supply of American cotton	4,486,027	4,475,276	3,869,466
Season to date	5,242,832	5,430,157	5,373,858
American	3,353,929	3,301,560	2,717,971
Season to date	2,973,429	2,769,451	2,767,105
Great Britain	39,258	42,292	41,846
Season to date	492,327	542,093	626,185
Continent	113,318	88,162	94,310
Season to date	1,315,047	1,514,881	1,772,145
Mexico	940	200	1,200
Season to date	3,735	5,432	4,749
Japan and China	48,652	43,062	34,139
Season to date	478,528	628,289	458,788
Visible supply of American cotton	5,627,766	5,321,210	6,065,784
Liverpool stocks	267,000	397,000	621,000
Manchester stocks	48,000	35,000	54,000
German stocks	335,000	475,000	707,000
Havre stocks	127,000	158,000	243,000
Other Continental	91,000	61,000	68,000
U. S. int. towns	1,441,290	1,154,584	1,300,040
U. S. ports	2,496,476	2,237,336	2,579,744
Afl. for Gt. Brit'n	202,000	209,000	93,000
Afl. for Continent	563,000	993,000	441,000
Coastwise to N.Y.	7,000	7,000	7,000

LIVERPOOL'S COTTON WEEK.

British Stocks Increase Again—Imports Are Smaller.

LIVERPOOL, Nov. 22 (AP).—Weekly cotton statistics are as follow: British stocks 732,000 bales, against 714,000 a week ago, 682,000 two weeks ago, 677,000 three weeks ago and 704,000 a year ago; of which American 315,000 bales, against 303,000 a week ago, 282,000 two weeks ago, 248,000 three weeks ago and 428,000 a year ago.

Imports, all kinds, 79,000 bales, against 97,000 the week before; of which American 50,000, against 82,000. Forwarded to spinners 61,000 bales, against 63,000, of which American 38,000, against 31,000. Exports, 1,000, against 2,000. Sales 99,000 bales, against 31,000 a week ago; of which American 20,000, against 13,000.

WOOL TRADE QUIET.

Prices Hardly Firm on General Market.

BOSTON, Nov. 22 (AP).—The Commercial Bulletin will say tomorrow:

"The week has continued quiet in the wool markets of this country, with prices hardly firm. There are some indications of renewed interest in goods and in wool, however, with the possibility that prices may become firmer. Worsted goods still move fairly well on old orders.

"London opened about as expected and is continuing steady on opening levels. Australia is barely firm at last week's levels. Other primary markets are fairly steady. Bradford, however, is rather easier, as are the Continental markets.

"The Fall Texas wools have been practically all cleared from growers' hands this week, mainly in the range of 19-20 cents."

London Wool Sales.

LONDON, Nov. 22 (AP).—The offerings at the wool sales today amounted to 11,031 sales, of which 10,000 were sold. Competition was spirited and a better tone prevailed. Prices were firm, with the better class of greasy and top quality secured in seller's favor. The wool position of Punta Arenas and South American met with a steady sale to home and Continental dealers at unchanged prices to an advance of 5 per cent.

SALES DROP WHEAT AFTER EACH UPTURN

Close in Chicago Is Lower, Though Prices Had Touched Highest for Movement.

CORN RISES, THEN FALLS

Profit Taking Sends Oats Off Following Advance on Covering—Rye Also Goes Lower.

Special to The New York Times.

CHICAGO, Ill., Nov. 22.—Long wheat came out freely on all upturns today. While estimates of the Argentine exportable surplus were regarded as sensationally low and had much effect on Liverpool, the upturns were not maintained. The close here was 1 to 1¼ cents lower. Liverpool at one time showed 2¾ to 2⅝d higher, but the selling of around 500,000 bushels in that market to close spreads with Chicago resulted in a sharp recession from the top. The finish was at net gains of only ⅛ to ⅜d.

The weak close in the stock market had some effect here. Argentina's markets failed to reflect the recession in North America, with Buenos Aires closing 1⅛ to 1¼ cents higher and Rosario 1¼ to 1⅜ cents up. Winnipeg closed ⅜ to ⅝ cents lower.

That it has been almost impossible to hold bulges of late tends to increase bearish sentiment, and prices here at the last were 1⅝ cents lower than Tuesday's finish despite the rust and damage reports from Argentina. Estimates as low as 86,000,000 bushels for the exportable surplus were heard, or 150,000,000 bushels under what has been actually shipped so far this season.

Primary arrivals were 878,000 bushels; a week ago 703,000 and a year ago 1,739,000. Shipments were 1,382,000 bushels; a week ago 1,062,000 and a year ago 1,901,000.

Corn was firm early, but broke sharply on selling by commission houses and the close was ¼ to ½ cents lower. Brokers said that many orders to buy December at 69 cents were not executed. A good part of the trade toward the last was of a local character. Cold weather over the West was favorable for shelling operations, and Iowa points expected a larger movement soon. Much of the grain being sent to the interior is going to markets other than Chicago. The spot basis here was steady to 1 cent higher. Buenos Aires finished ⅜ cent higher.

Primary receipts were 753,000 bushels; a week ago 490,000 and a year ago 346,000. Shipments were 341,000 bushels; a week ago 364,000, and a year ago 398,000.

Short covering caused a moderate upturn in oats early with a little commission house buying, but profit taking developed when wheat eased and the finish was ¼ to ⅜ cents lower. Cash houses had liberal orders to buy December and sell May, but the spread at the last was around 3¾ cents, the smallest so far.

Rye developed independent weakness toward the last and finished 1⅝ to 1¾ cents lower. Early traders bought rye and sold wheat.

Prices for the principal grains were as follows:

Chicago.

WHEAT.

	Open.	High.	Low.	Close.	Prev. Close.	Last Year.
Dec.	1.24⅛	1.27¼	1.21¾	1.22¼	1.23¼	1.44¼
Mar.	1.31⅜	1.34⅜	1.29¼	1.29½	1.30¼	1.47¼
May	1.33⅝	1.36¼	1.32⅜	1.33¼	1.34⅜	1.43⅜
July	1.36	1.36¼	1.33¼	1.33⅜	1.34½	...

CORN.

Dec.	.90	.90	.89	.89¼	.89¼	.85¼
Mar.	.94	.94¼	.93⅜	.93⅝	.93⅝	.90¼
May	.96½	.96¾	.95¼	.95⅝	.95⅞	.90½
July	.97¼	.97¼	.97¼	.97¼	...	...

OATS.

Dec.	.47¼	.47¼	.46⅝	.46⅝	.46⅞	.46⅜
Mar.	.49⅞	.49⅞	.49	.49	.49⅜	.47¼
May	.51⅜	.51⅜	.50¼	.50½	.50⅝	.47⅞

RYE.

Dec.	1.01⅜	1.01⅝	.99¼	.99½	1.00⅜	1.02⅝
Mar.	1.03	1.03	1.01⅞	1.02	1.03⅜	1.05⅝
May	1.05⅛	1.05⅜	1.02¼	1.03	1.04⅜	1.07⅞

PROVISIONS.

Lard—						
Nov.				10.32	10.30	11.35
Dec.	10.32	10.40	10.32	10.35	10.32	11.35
Jan.	10.95	11.00	10.95	10.97	10.90	11.85
Mar.				11.07	11.07	12.07
May	11.32	11.40	11.32	11.37	11.27	12.07
Dry Salted Bellies—						
May	12.00	12.05	12.00	12.05	11.87	...

Minneapolis.

WHEAT.

Dec.	1.23¾	1.23¾	1.26	1.23¾	1.27	1.11¾
May	1.36	1.36¾	1.33¾	1.33¾	1.34¾	1.17¾
July	1.35¾	1.36¼	1.35½	1.35½	1.36¼	...

Winnipeg.

WHEAT.

Nov.	1.37¼	1.37¼	1.37¼	1.34¼	1.35¾	1.13¼
Dec.	1.37⅛	1.37⅛	1.37⅛	1.34⅛	1.35⅝	1.15⅛
May	1.44⅛	1.44⅛	1.42¼	1.42⅝	1.43¼	1.24⅜
July	1.40⅜	1.40⅜	1.43¼	1.43⅜	1.44¼	1.25¼

OATS.

Nov.	.62	.62	.62¼	.62¼	.63¾	.53¾
Dec.	.64½	.64½	.62⅝	.62⅝	.63⅝	.54¼
May	.68	.68¼	.66¼	.66⅝	.67⅜	.58½
July	...	...	...	.67⅜	.68¼	.59¼

Cash prices follow:

Chicago—Wheat, No. 2 hard, $1.24. Corn, No. 2 yellow, 95@95½c; No. 2 white, 96c. Oats, No. 2 white, 46¾@47½c; No. 3 white, 46¼@46¾c.

Minneapolis—Wheat, No. 1 Northern, $1.27@1.29; Thursday, $1.27@1.30.

Kansas City—Wheat, No. 2 hard, $1.19@1.28. Thursday, $1.20@1.30.

WHEAT SPREAD EXPLAINED.

United States Terminals Crowded as Canada Sold Holdings.

WASHINGTON, Nov. 22 (AP).—The Department of Agriculture said today a larger carry-over of old wheat and the early marketing of the new crop, a combination that crowded terminal elevator facilities in the United States, were the principal reasons for the disparity from July to October between the price of Canadian wheat and wheat grown in the United States.

The department, after an investigation for the Farm Board, found the carry-over was the greatest on record, with 116,000,000 bushels in sight when the new crop reached maturity. This compared with 53,000,000 bushels for the year before and an average of 29,000,000 over the previous five years.

The Canadian crop, the announcement said, was marketed more systematically and the carry-over was considerably smaller because of Canada's large export trade.

ARGENTINA GRAIN AREA CUT.

Sowings of Wheat and Corn Reduced—Slight Rise in Oats.

OTTAWA, Ont., Nov. 22 (Canadian Press).—The third official forecast of the areas sown in Argentina to grain for the season 1929-30, placing wheat at 19,426,000 acres, has been received here from the Canadian Trade Commissioner at Buenos Aires. This compares with 20,900,000 acres allotted in the last previous season and with 17,940,000 acres as the average for the last five years.

To flaxseed 7,141,000 acres were sown, against 7,279,000 in 1928-29 and a five-year average of 5,761,000. A total of 3,751,000 acres have been sown to oats, compared with last year's 3,606,000 and the five-year average of 3,875,000.

OUT-OF-TOWN EXCHANGES

BOSTON.

Sales.		High.	Low.	Last.
315	Allied Packer	16¾	16¼	16¾
155	Am Confi	19½	19	19
2,920	Am Fndrs	82	70	83
20	Am Pneum	3	3	3
100	Do pf	23½	23½	23½
407	Am Tel&Tel	222¾	224½	224½
16	Am Woolen	109½	109	109½
30	Am Woolen pf	107	107	107
525	Anaconda	84½	80¾	81¾
200	Andes Petrol	750	750	750
600	Arcadian	45¾	45¾	45¾
100	ArizonaCom	15¾	15¾	15¾
200	Avia Secs	67¾	67¾	67¾
5	Bigelow-H	85	85	85
126	Bos & Alb'y	178	178	178
93	Bos Elev	67½	67	67
115	Do 2d pf	90	90	90
51	Bos&Me,A St	81	80	81
15	Do B	126	126	126
100	Do C	114	114	114
83	Do D	100	100	100
10	Do pr pf	107½	107½	107½
900	Bos Pr Prop	26¾	25	25¾
6	Bos & Prov	175	175	175
25	BrownCo Pf	80¾	79¾	80¾
140	Calumet & H	33¾	33¼	37¾
755	City Service	20½	20¾	20
685	Cont Shares	46	45	45
290	Cop Range	17¾	17¼	17½
175	Credit All	22¾	22½	22½
466	CruCib& Int	14	13	14
600	East Butte	2	2	2
25	Eastern Ss Pr	25	25	25
649	Do pf	90	90	90
6	Do pr pf	75	75	75
65	Ea Mass Ry	12¾	12¾	12¾
9	Do 1st pf	32	32	32
50	Econ Groc	35	35	35
343	Edis El Ill	245	240	242
320	Employ Hdg	24	23¾	23¾
170	Eng Sec	17¾	17¼	17¼
15	First N Str	56¼	56¼	56¼
850	Gen Capital	43	43	44
257	Gen Elec	223¼	220¾	223¼
45	Georg A	9¾	9¾	9¾
259	Gilchrist	20	19½	20
150	Gillette Raz	104¾	104	104¾
150	Globe Under	14¾	15	15
10	Grand Rap	11	11	11
221	Greif Bro, A	42	40	42
45	Hath Bak, B	22	21	21
110	Helson	22¼	22¼	22¼
25	Hygrade L	34½	34½	34½
7	Amesk Mfg	78	78	78
47	Ern Gas	31	31	31
3	Int Hyd El	98½	98¾	98¾
2	N E Tel 5s	100	99	100
1,845	Int Carriers	15¾	15	15¾
380	Isle Royal	17½	16¾	17½
570	Jenkins Tel	4	3¾	4
145	Kid Pky pf A	90	87	87
1,485	Keyst Tel	25¾	25¼	25¾
3,205	Do rts	1	1	1
100	Libby McN	13¾	13	13
465	Mass St Ar	6¾	6¾	6¾
332	Merg'thaler	101¾	101½	101½
180	Nash Mtr	35¾	34¾	35
255	New Eng Tel	35	35	35
42	N Eng Tel 7	118	118	118
335	NY, N H&H	113¾	111	111½
245	N & S Am	15	15	15
100	No Butte	3¼	3¼	3¼
125	Old Dom	7	6¾	6¾
1,670	Pac Mills	27¾	22	22
336	Penn RR	86	85¼	85¾
100	P C Poca	11	11	11
335	Pub Ut Hold	17¾	17¾	17¾
120	Quincy Mn	21¾	21¾	21¾
50	Ryan Con	65	65	65
90	S D War'n	85	85	85
300	Sec Inc Eq	5¾	5¾	5¾
760	Shawmut As	17¾	16½	16½
140	St Lawr Pap	1	1	1
	pf ct	85	84	85
320	St Mary's L	25¾	27½	27¾
40	Sanitas Squ	21¾	21	21¾
99	Sullivan M	14½	14	14½
10	Swift & Co	128	128	128
65	Swift Intl	20	20	20
220	Torrington	65¾	65	65
25	Tower Rub pf	1	1	1
25	Traveler Sh	14	14	14
235	Un Twist Dr	43	43	43
17,870	Un Founders	43	37¾	43
410	United Ry	4	3¾	3¾
13	Do pf	51	51	51
1,837	U S El Pwr	15	14½	15
245	U S Ind Alc pp pf	20	19	20
1,245	U S Rubber	25	24	24½
68	U S Smelt	38¾	37¾	38¾
255	U S Steel	170¾	167	168¾
100	Utah Apex	3¾	3¼	3¼
4,200	Utah Metal & Tun	6¾	6¾	6¾
232	Util Eq pf	54	50¼	54
235	Venez-Mex	80	75	80
300	Waldorf Sys	23	23	23
100	Warren Br	13¾	13¾	13¾
55	Do 1st pf	90	90	90
20	Do 2d pf	50	50	50
185	Westfield M	26	26	26
Tot(s) sales, 70,202 shares.				

Bonds (Sales in $1,000 Units).

1	Pond Creek 7s	100¼	100¼	100¼
3	Western T&T 5s	99¾	99¾	99¾

Total bond sales, $58,000.

PHILADELPHIA.

Sales.		High.	Low.	Last.
265	Almar Sts	4	3¾	3¾
900	Am Stores	50	49	49
6,000	Am Sup Pr	24¾	24	24
1,000	Am Wind Gl	42	41¾	41¾
100	Brill Cp, B	3¾	3¼	3¼
1,475	Do A	11¾	11¼	11¼
20	Do pf	67	67	67
13,500	Budd Wheel	11¼	10¾	11¼
100	Cam Iron	23¾	23¾	23¾
1,100	Cam Fire in	23¾	23¼	23¼
14,000	Comwin & S	14¾	13¾	14
100	Dealer Elec	16¾	16¾	16¾
7,300	Elec S B & S	16¾	16¼	16¼
30	Elec Stor	31¾	31¾	31¾
700	Fire Asso	40	39	39
300	Ford, Ltd	12	11¾	12
700	Gen Asph rts	1⅛	1	1
200	H & H N Y	45¾	45¾	45¾
30	H & H, Ph	170	170	170
	Ins Co N A	63¾	63¾	63¾
1,800	L Sup Cp	11¾	11	11½
400	Leh Nav	105	104	105
100	L Mark Bk	½	½	½
1,400	Mat Pr, L	34½	33	33
9,600	Nies H P	13⅝	13⅛	13⅜
500	Do war	4	4	4

Bonds (Sales in $1,000 Units).

1	Ph Elec 1st 5s	102	102	102
4	Do 1st 5s, 1947	104½	104½	104½
1	Straw & Cl 5s	95	95	95

BALTIMORE.

Sales.		High.	Low.	Last.
10	Am St P S pf	90	90	90
90	Appalachian	6¾	6¾	6¾
750	Arundel	49	49	49
28	Balt Trust	200	200	200
310	Black & D	48	47	48
25	Do pf	27½	27½	27½
65	Cen Trust	175	175	175
10	Com Crd pf	22	22	22
70	Do pf B	22	22	22
80	Do pf C	22	22	22
	ww	76	76	76
50	Cons Coal	14	14	14
210	Cons G E &	93¾	93¾	93¾
200	Do vot tr	92¾	92¾	92¾
76	Do 5½ pf	98	98	98¾
6	C P Tel pf	114	114	114
1	Drov & Mer Nat Bk	439	436	436
65	East L Mill	22	21	21
205	Fid & G F	42¾	40¼	40¼

Bonds (Sales in $1,000 Units).

5	Cons Gas 5s	101	101	101
2	Fair & C Tr 5s	87½	87½	87½
1	Fin Co Am 6½s	95	95	95
5	Pa W & P 5s	100¼	100¼	100¼
1	Poulson & Sc½s	87	87	87

DETROIT.

Sales.		High.	Low.	Last.
100	Airparts, B	11	11	11
200	Alloy St, A	10	8	10
200	Do B	4	4	4
200	Beverlo'Hdlbg	7¼	7¼	7¼
100	CarbonPhon	12	12	12
100	Cons Paper	16½	16½	16½
200	Detroit Forg	7¼	7¼	7¼
1,500	Excell-Auto	2¼	2¼	2¼
100	FedScrewW	34	34	34
200	FourthNt ww	33¾	33	33
100	GenF&M ins	17	17	17
200	Hall Lamp	13	13	13
400	Houdaill E,B	17¾	17	17
400	Do A	21¼	21	21¼
200	Hutto Engr	8¼	8	8
500	JacksnMotS	10	9¾	9¾
2,400	Mich Sugar	50c	50c	50c

PITTSBURGH.

Sales.		High.	Low.	Last.
150	Allegheny Sti	60	60	60
65	Alum Goods	22	22	22
200	Ark Nat Gas	13	12¾	13
125	Do pf	17¾	17¾	17¾
200	ArmstgCork	65	64	65
565	Blaw-Knox	33	32	32½
250	CarnegieMets	9	7	9
50	Con Ice pf	24¾	24¾	24¾
3	Cranber L Sp	11¾	11¾	11¾
30	Devonian Oil	10½	10½	10½
10	DixieG&U pf	72¾	72¾	72¾
90	Donahoe, A	17	16¾	17
800	Harb-Walk			60
	Refrac	60	60	60
20	Do pf	112¾	112¾	113½
100	Ind Brew	1¼	1¼	1¼
90	Kop G&C pf	95¾	95¾	95¾
1,668	Lone St Gas	33¾	33	33
	NatFirepf pf	23	23	23
250	Nat Fi Glass	55	54	55
210	Pitts Scr&B	20	20	20
1,570	Plymouth Oil	30	30	30
100	W House A B	46¼	45¾	46¼
50	Whitehall Bl	14	14	14
14	Wiser Oil	18¼	18½	18½
	UNLISTED.			
123	Am Austin C	5	4¾	5
670	Cop Pow'dSu	5	4¾	4¾
1,230	IntlRustSeam	2¾	2¾	2¾
200	Shamr'kOaG	16	15	15
2,000	Western P S	23	23¾	23

CLEVELAND.

Sales.		High.	Low.	Last.
75	Adtns Rub	10	10	10
170	Aluminum pf	23	23	23
9	Am Mul'gun	35	30	30
40	ByersMach,A	7	7	7
30	CentAlloy pf	106	106	106
3	Cent Illum pf	103	103	103
95	ClevBy c of d	91	90¾	91
10	Clev Sec pf	2¾	2¾	2¾
5	Cleve Trust	440	440	440
5	Do rts	15	15	15
102	Dow Chem	70¾	70	70¾
13,300	Do rights	1	1	1
50	Enamel Prod	16	16	16

SEES IMPROVEMENT IN CLOAK INDUSTRY

Commission Issues Statement Showing Increase of 175 Firms Under Contract.

CHECK UP OF 1,501 MADE

Investigations Covered Standards of Labor, Agreements and Records —State Department Aided.

Progress in the improvement and readjustment of the ladies' garment industry through the efforts of the recently formed commission of the cloak and suit industry was reported yesterday.

A statement of the commission issued following a meeting at the office of Raymond V. Ingersoll, impartial chairman of the industry, 132 West Thirty-first Street, showed that the number of firms having contractual relations has been increased from 1,417 to 1,592.

Created After Strike.

The commission was created following the strike of 35,000 cloakmakers upon intervention by Governor Roosevelt. George W. Alger heads this commission and presided at yesterday's meeting.

In giving an account of its stewardship, the commission said in part:

"During this Fall season the commission has employed a staff of accountants, sometimes numbering as high as twenty-two. These accountants have investigated the books and records of 1,501 firms. These investigations have been for checking up on the maintenance of the collective agreements, and particularly to check the sending out of work to be made up in shops which have not subscribed to labor standards. A résumé of the results was given to the commission. It showed that substantial improvement has been made since last season in the observance of the agreements and the elimination of abuses. The four organizations have cooperated with the commission in this respect, and still better results are looked for in the season about to begin.

"In interims between the meetings of the full commission the joint committee of managers, made up of the managers of the four organizations, met at frequent intervals with the executive director to discuss the work being done on behalf of the commission and to give their aid and cooperation.

Thank Miss Perkins.

"The State Labor Department has been cooperating with the commission through special efforts to enforce the laws of the State in regard to such matters as safety and sanitation. A motion was passed thanking Commissioner Perkins for her cooperation.

"On behalf of the commission a questionnaire has lately been sent out to 600 firms having dealings with the retail trade."

The commission is composed of twelve members, Mr. Ingersoll being member ex officio. The others are: Mr. Alger, chairman; Dr. S. S. Goldwater and Mrs. Caspar Whitney, serving by appointment of the Governor; Benjamin Schlesinger and Isidore Nagler, representing the International Ladies' Garment Workers' Union; Max Meyer and Samuel Klein, for the Industrial Council; Morris W. Haft and Jacob Sperber, representing the Merchant Ladies' Garment Association, the jobbers; and Joseph Schwartz and Harry Uviller, for the American Cloak and Suit Manufacturers Association, representing the contractors.

WILL ASK JAIL TERMS FOR POULTRY DEALERS

But Prosecutors Will Request Varying Sentences for 66 in Trust Case.

What sentences the government will ask Federal Judge Knox to impose on the sixty-six poultry dealers convicted on Thursday of conspiracy to violate the Sherman Anti-Trust law, by creating a trust, is being seriously considered, according to Israel B. Ossea and Walter L. Rice, special assistants to the Attorney General. The individual defendants have been divided into groups and the sentences that will be sought for each range from the maximum penalty of one year in prison and $5,000 fine, to short prison terms and smaller fines.

Mr. Ossea said that it was the feeling of the government that the various defendants were guilty in different degrees and that justice would require different punishments. He said that individual histories of each defendant were being gathered for the information of the court, that several persons had asked for mercy in special cases and that he would be glad to get information throwing light upon the character and condition of the defendants, singly or collectively.

"I invite persons, both in and out of the industry," said Mr. Ossea, "to submit any data, either for or against the defendants, which will aid the court in doing substantial justice. Any information offered will receive fair consideration. At present my feeling is that prison sentences would be justified for all of the defendants and I shall certainly ask for the maximum prison terms for the responsible leaders of the conspiracy. The purpose of the government is to avoid, if possible, a repetition of the conditions that existed in the industry."

PEACE SOCIETY MEETS.

Women's Group Opens Two-Day Conference at Civic Club.

The annual two-day conference of the Women's Peace Society of 20 Vesey Street opened with two sessions at the Civic Club, 18 East Tenth Street, yesterday and will be continued there today. Speakers yesterday were Robert W. Bagnall, director of branches of the National Association for the Advancement of Colored People, who reviewed the status of the negro problem in America; Miss Margaret K. Udell, attorney, who spoke on divorce law reform, and Annie E. Gray, executive secretary of the society, who presided.

The afternoon session today will open at 2 o'clock at Civic House. Speakers will be Mrs. F. Robertson Jones, president of the American Birth Control League; Dr. Michael Cohn and Daniel Nicoll, general manager of The Brooklyn Standard Union. The conference ends with a dinner tonight.

COMMODITY PRICES.

Yesterday's closing wholesale cash prices for commodities in the New York market unless otherwise noted were:

	Nov. 22, 1929.	Nov. 15, 1929.	Nov. 23, 1928.
FOODSTUFFS—			
Wheat, No. 2 red	$1.41¼	$1.35¾	$1.55¾
Corn, new, No. 2 yel.	1.09	1.05	1.02¾
Rye, No. 2 white	1.02¾	1.00½	1.13½
Oats, No. 2 white	.57	.54½	.55½
Flour, std. Sp pts	6.60	6.35	6.30
Coffee, No. 7 Rio	11¼@11¼	11¼	18
Sugar, granulated	.05	.0525	.0520
Butter, cr., 92 score	.43	.41	.51
Eggs, fr. gath., ist 500	.54	.54	.45
Lard, Mid-W	10.90@11.00	10.85	11.85
Pork, mess	28.50	28.50	34.50
Beef, family	28.00@29.00	28.00	28.00
METALS—			
Iron, 2X Phila	22.26	22.26	20.25
Steel billets, Pitts	35.00	33.00	33.00
Lead	6.35	6.35	6.35
Copper	18.00	18.00	16.00
Zinc, E. St. L. dely	6.25	6.25	6.25
Tin	41.50	39.87½	52.25
TEXTILES—			
Cotton, Mid. upland	17.55	17.30	20.35
Printcloths (64-60)	.07¾	.07¾	.07¾
Silk, crack. doub. ext	4.75	4.75	5.15
MISCELLANEOUS—			
Rubber, spot	15.90	16.00	18.00
Hides, hvy. nat steers	.15½	.15	.22½
Gasoline	.14	.14	.18
Crude oil, Mid-Con., 33 to 32.9 grav	1.30	1.30	1.21

Range or Prices, 1929.

	Highest		Lowest	
Wheat	$1.66	Feb. 14	$1.21	May 31
Corn	1.24½	Aug. 1	.96⅜	May 31
Rye	1.27½	Feb. 20	.82¾	May 31
Oats	.64	Jan. 25	.54	May 31
Flour	8.50	July 25	6.45	May 31
Coffee	.18¼	Feb. 16	.11¼	Nov. 14
Sugar	.0550	July 25	.0475	Mar. 5
Butter	.51	Mar. 1	.40½	Nov. 13
Eggs	.54	Nov. 22	.24½	Mar. 13
Lard	13.05	July 27	10.55	Nov. 13
Pork	53.00	Mar. 18	28.50	Apr. 15
Beef	32.50	Apr. 13	27.00	May 27
Steel billets	38.00	Apr. 30	33.00	Jan. 2
Iron	22.26	Feb. 28	20.25	Jan. 2
Lead	7.75	Mar. 22	6.25	Nov. 7
Copper	24.00	Mar. 23	14.75	Jan. 2
Zinc	6.80	Feb. 5	6.25	Nov. 7
Tin	80.25	Feb. 5	39.12½	Nov. 11
Cotton	21.65	Mar. 8	17.00	Nov. 13
Printcloths	.07¾	Sep. 23	.07	Jan. 2
Silk	5.35	Apr. 20	4.50	May 27
Rubber	26.60	Feb. 26	15.90	Nov. 13
Hides	.22	Jan. 2	.14	Mar. 6
Gasoline	.15	Jan. 2	.14	Aug. 30
Crude oil	1.30	July 9	1.14	Jan. 25

COTTONSEED OIL.

	Sales.	High.	Low.	Close.	Prev. Close.
Spot	....	....	....	8.75	8.85
Nov.	....	....	....	8.75	8.85
Dec.	1,200	9.00	8.96	8.93	9.00
Jan.	700	9.20	9.15	9.10	9.19
Feb.	....	....	....	9.15	9.23
March	2,500	9.38	9.31	9.32	9.39
April	....	....	....	9.35	9.43
May	4,600	9.55	9.50	9.48	9.53
June	....	....	....	9.50	9.56
Total, 1,900.					

FLAXSEED.

Minneapolis.

	High.	Low.	Close.	Prev. Close.	Last Year.
Dec.	3.32½	3.22	3.25	3.22	2.35¼
May	3.31	3.20	3.20½	3.21¼	2.41¼

Duluth.

Nov.	3.32½	3.22½	3.22¾	3.24	2.33¼
Dec.	3.32¾	3.22½	3.22¾	3.23¾	2.33¾
May	3.19	3.11¾	3.12¾	3.13	2.39¾

Winnipeg.

Nov.	2.73¼	2.71¼	2.72	2.73	1.98¼
Dec.	2.71	2.69¼	2.69	2.70	1.92
May	2.77¾	2.75¾	2.75¾	2.76¾	1.93¾
July	....	....	....	2.69	1.83

EASIER PACE SEEN IN GENERAL TRADE

Weekly Reviews, However, Note Signs of Early Recovery From Recession.

PRAISE HOOVER'S PLANS

President's Conferences Impart Stimulating Influence — Retail Sales Hold Steady.

The Washington conferences for the furtherance of commercial stability and expansion have been among the elements which have served to give general business an improved outlook, according to the weekly reviews of trade and industry. The reviews, however, note a sharp contrast between this mobilization of the country's resources to dispel pessimism and the diverse movements in trade and industry themselves, which have indicated a natural further quieting down of activity.

R. G. Dun & Co.'s review of business says in part:

"Not illogically, evidences of business retrogression have become more common, but the recession has been free from some of the highly disturbing phases which had accompanied certain earlier setbacks. Considering the severity of the late financial experience, it is reassuring that trade has resisted the shock so well, and for this reason many interests are disposed to take the hopeful view that the deleterious effects may not be long continued.

"The existing policy of caution, the greater inclination to keep inventories within safe limits, and the close regulation of production to actual demand naturally lower the rate of mercantile and industrial activity, yet these are prudent practices which will facilitate ultimate progress. Adjustment to the changed status caused by reaction from speculative excesses is proceeding without marked disorganization, while the comparatively small volume of cancellations and of requests for the deferment of shipments on orders previously placed remains one of the most encouraging indications.

Cold Weather Aids Sales.

"The explanation of the absence of more pronounced unsettlement now lies in the conservatism which had governed most commercial operations during the era of notable advancement, and in the lack of competitive bidding for goods and the concomitant of rapidly rising prices Hence, the influence of the recent reduction in buying has been modified, and reports from the principal centres of distribution show that the restriction of purchasing has been chiefly in the so-called luxury items.

"Although belated, lower temperatures in different sections this week gave impetus to the sale of seasonable staples, with various attractively-priced offerings further stimulating the movement."

Bradstreet's State of Trade says in part:

"The events of the week have been, on the whole, encouraging, in that stock, grain and cotton markets have steadied at higher quotations, and that events have made for liquid capital for new enterprises being readily available at lower rates.

"In the field of trade distribution proper, the weather has changed for the better, in that unseasonably warm weather has been replaced by lower temperatures better adapted to the purchase and use of Winter clothing. Evidences of further slowing down in some of the industries, notably in lighter forms of steel and in building-material production, have been partially balanced by freer buying of heavier lines of steel, especially fabricated shapes, agricultural implement and railway supplies.

Counter-Balancing Factors.

"Even in the automobile trade, which seems slower as regards sales, there are evidences of balancing of shutdowns in some plants with resumptions in others. In building there are intimations that enough large public work will be released for next year to offset, perhaps, the slowing down witnessed in other years in residential building.

"On balance, retail trade seems to have fairly held its own, whereas wholesale and jobbing distribution has shaded off as regards recent weeks. Compared with a year ago, when the marked activity in the fourth quarter of 1928 was ushering in a record nine months' operations, both trade and industry show reactions. That the year, as a whole, will witness new high records set up seems certain, despite the quieting visible in this month and in October.

"With staple lines tending to quiet, slightly increased attention has been paid to holiday trade. As to this, special note is made of Christmas savings as a supporting element for this class of purchasing. Collections have been, and still remain slow, this compared alike with earlier weeks and with the corresponding week a year ago."

TELL OF TOUR TO AID BLIND

Mr. and Mrs. R. G. Mather Address National Meeting Here.

An increasing interest in the movement for conservation of vision in Europe, but indifference toward the 1,500,000 blind persons in the Near East and the Orient, was reported by Mr. and Mrs. Rufus G. Mather of Boston, speaking yesterday before the fifteenth annual meeting of the National Society for the Prevention of Blindness in the Russell Sage Foundation Building, 130 East Twenty-second Street.

"Italy was the only country we visited where we found any laws for the prevention of blindness," said Mr. Mather. "In Egypt we were asked by Dr. Charles R. Watson, president of the American University at Cairo, to direct the pioneer lay campaign for the prevention of blindness in Egypt. We also started similar lay movements for the prevention of blindness in India, Burma, Singapore, Canton, and Shanghai. In Japan, we assisted in the formation of a Japanese Central Association for the Blind, headed by Viscount Shibusawa."

METAL MARKET REPORT.

These prices were quoted on the local market:

	Yesterday. Bid.	Asked.	Thursday. Bid.	Asked.
Copper, electro	18.00		18.00	
Tin, str. spot	41.50		41.50	
Lead, N. Y. spot	6.25		6.25	
Zinc, N. Y. spot	6.00		6.00	
Antimony	5.62½		5.62½	
Quicksilver	125.00		125.00	
Aluminum	24.00		24.00	
Iron, No. 2X sil	21.76	21.76	22.26	

London quotations were:

	Yesterday. £	s.	d.	Thursday. £	s.	d.
Copper, spot	72	15	0	69	7	6
Copper, futures	70	15	0	69	7	6
Tin, spot	188	0	0	184	0	0
Tin, futures	185	10	0	180	10	0
Spelter, spot	20	0	0	20	1	3
Spelter, futures	20	11	3	20	10	9
Lead, spot	21	1	3	20	17	6
Lead, futures	21	10	0	21	0	0

RUBBER FUTURES BETTER.

Close Is Unchanged to 20 Points Higher on Sales of 920 Tons.

Crude rubber futures on the Rubber Exchange of New York closed unchanged to 20 points higher yesterday than on Thursday. Sales were 368 lots, or 920 long tons.

London closed quiet, 1-16d higher. Singapore closed dull, 1-16 to 3-16d lower.

Price ranges here were:

	High.	Low.	Close.	Prev. Close.
Nov.	....	....	15.30n	15.80n
Dec.	16.30	16.00	16.00t	16.00t
Jan.	16.40	16.30	16.30@16.50	16.30@16.40
Feb.	....	....	16.70n	16.80n
March	17.30	17.00	17.00t	16.90@17.00
April	....	....	17.30n	17.20n
May	17.70	17.50	17.50@17.60t	17.40t
June	....	....	17.70n	17.60n
July	18.10	17.90	17.90@17.80	17.70@17.80
Aug.	....	....	18.10n	17.90n
Sept.	18.30	18.20	18.20bid	18.00t
Oct.	....	....	18.30n	18.20n

nNominal; tTrading.

FUMES AROUSE SENATOR.

Patterson of Missouri Escapes Asphyxiation in Apartment.

Special to The New York Times.

WASHINGTON, Nov. 22.—Senator Roscoe E. C. Patterson of Missouri was threatened with asphyxiation from monoxide gas escaping from an electrical refrigerator in the kitchen of his hotel apartment early this morning.

The Senator was awakened at 2 o'clock by gas fumes. He aroused his wife and son, Hadley Patterson. Opening the kitchen door the Senator met a dense cloud of fumes which the hotel attendants were unable to stop. Finally the rescue squad of the fire department was summoned, and wearing gas masks entered the apartment and cut off the escaping fumes.

Ask 3-Day Silk Market Holiday.

Members of the National Raw Silk Exchange started yesterday a petition asking the governors to close the Exchange on Thursday, Friday and Saturday of next week.

LEAD PRODUCTION GAINS 10,483 TONS

World Output in October Put at 169,501 Tons, Against 159,018 in September.

REPORT FOR TEN MONTHS

Bureau of Metal Statistics Estimates the Total Since Jan. 1 at 1,606,998 Tons.

The production of lead in this country in October increased to 61,491 short tons from 56,807 short tons in September, according to a report issued yesterday by the American Bureau of Metal Statistics. The world output in October was 169,501 tons, against 159,018 tons in September, an increase of 10,483 tons. The daily average output in the world in October was 5,468 tons, against 5,301 in September and 5,286 tons average for ten months of this year.

The total production by countries and for the world for the past two months and for the January-October period, accompanied by the bureau's estimate of unreported amounts, which comes to approximately 10 per cent of the total, is given in the following table:

	Sept.	Oct.	Jan.-Oct.
United States	56,807	61,491	576,871
Canada	14,878	14,594	152,043
Mexico	20,983	23,819	251,949
Total Nor. Am.	91,668	99,394	940,862
Peru	1,940	1,212	16,784
Germany	11,561	11,834	99,553
Italy	1,625	2,000	18,900
Poland	3,357	3,175	30,529
Spain and Tunis	8,035	7,662	97,142
Australia	16,442	18,610	160,491
Burma	7,394	7,672	74,316
Rhodesia	....	....	1,531
Elsewhere, estima'd.	17,000	17,000	167,000
World's total	159,018	169,501	1,606,998
United States	56,807	61,491	576,871
Rest of world	102,211	108,010	1,030,127

The bureau explains that although the total North American production figure is correct, that for the three countries is not precise because, although pig lead produced in this country from Mexican and Canadian ore is deducted and credited to the country of origin, production from other foreign ore is not so segregated.

LIVE STOCK AT CHICAGO.

Special to The New York Times.

CHICAGO, Nov. 22.—Shippers were aggressive buyers of hogs, and prices advanced 10 to 25 cents, closing at the top, with the day's average up 15 cents at $9.25. The top was lifted 15 cents to $9.50. Most of the sales were at $9.15 to $9.40, with 250 to 350 pound butchers quoted at $8.85 to $9.50, 200 to 250 pound kinds at $9 to $9.50, 160 to 200 pound averages at $8.75 to $9.40 and packing sows at $8.10 to $8.75. Packers bought 18,900 head and shippers 10,000, with 5,000 left over. Receipts were 27,000, with 11,000 estimated for tomorrow.

Cattle were offered sparingly, with a fair demand, and prices were generally firm. Best heavy steers sold at $14.75, the bulk of the beef cattle being at $10.50 to $13.50. Receipts were 2,000. Lamb prices showed little change, with most sales at $12.50 to $12.75, and a top of $13.50. Sheep were firm at $4 to $5.50. Receipts 8,000.

LIVE STOCK AND MEATS.

These prices were reported yesterday in the New York and New Jersey markets by the United States Department of Agriculture:

CATTLE.

Steers in light supply, fairly active, mostly 50c higher. Medium to good heavyweights, $12.25; medium grades, $10.10 to $12. Cows in light supply, steady. Odd lots common, $6 to $7; cutters, $3.50 to $5.50. Bulls nominal.

VEALERS AND CALVES.

Vealers in light supply, fairly active, steady. Good to choice, $18 to $19; medium, $12 to $15.50; common, $10 to $11.50. Deck good, 245-pound Western calves at $12.25, strong to 30c higher.

SHEEP.

Lambs scarce, moderately active, weak. Good to choice, $13 to $14; common throwouts, $9. Ewes steady. Good up to $6; culls down to $2.

HIDES UP 25 TO 76 POINTS.

3,400,000 Pounds Are Traded In, With All Positions Higher.

Raw hide futures on the New York Hide Exchange were strong yesterday. Closing prices were 25 to 76 points higher than on the previous day. There were 3,400,000 pounds traded in.

Price ranges were:

	High.	Low.	Close.	Prev. Close.
December	....	....	13.75n	13.50n
January	14.00	14.00	14.00-14.50	13.75b
February	....	....	14.40n	14.00n
March	....	....	14.35n	14.35n
April	....	....	15.20n	14.80n
May	15.56	15.35	15.50t	14.74t
June	....	....	15.60n	14.90n
July	....	....	15.70n	15.05n
August	....	....	15.80n	15.20n
Sept.	15.95	15.75	15.90-15.95	15.30-15.35
Oct.	....	....	16.00n	16.40n

nNominal; bBid; tTrading.

RAW SILK FUTURES LOWER.

Sales of 1,020 Bales Are Reported for Day on Exchange.

Raw silk futures closed easy yesterday on the National Raw Silk Exchange. Final prices were unchanged to 2 points lower than on the preceding day. Sales totaled 1,020 bales.

Price ranges were:

OLD CONTRACTS.

	High.	Low.	Close.	Prev. Close.
November	....	....	4.59n	4.60
December	....	....	4.59n	4.60

NEW CONTRACTS.

	High.	Low.	Close.	Prev. Close.
November	....	....	4.59n	4.60
December	....	....	4.59@4.61	4.61
January	4.61	4.61	4.60@4.61	4.60
February	4.62	4.61	4.60@4.61	4.60
March	4.62	4.61	4.60@4.61	4.60
April	4.62	4.61	4.60@4.61	4.61
May	4.61	4.61	4.61t	4.63
June	4.61	4.61	4.60@4.61	4.61

n Nominal; t Trading.

Ceylon Doubtful of Rubber Plan.

COLOMBO, Ceylon, Nov. 22 (AP).—Rubber interests here appeared skeptical today regarding the cooperative rubber-selling scheme suggested by the Rubber Growers' Association. They doubted also the success of a modified scheme if the general plan should be found impossible. They said small sellers would not accept the plan, which therefore would collapse.

SUGAR, COFFEE, COCOA.

Sugar.

Raw sugar futures closed from 3 to 4 points higher on the New York Coffee & Sugar Exchange yesterday.

Prices ranges were:

	High.	Low.	Close.	Prev. Close.	Last Year.
Dec.	2.03	1.98	2.01	1.98	2.09
Jan.	2.07	2.02	2.05	2.02	2.06
March	2.10	2.05	2.08	2.05	2.11
May	2.16	2.13	2.15	2.11	2.19
July	2.24	2.20	*2.23	2.19	2.27
Sept.	2.29	2.25	2.28	2.25	2.34

*Nominal.

Coffee.

Coffee futures closed from 27 to 55 points lower in the A contracts and from 40 to 47 points lower in the D contracts on the New York Coffee & Sugar Exchange yesterday.

Price ranges were:

NO. 7—CONTRACT A.

	High.	Low.	Close.	Prev. Close.	Year.
Dec.	9.—	8.90	8.90	9.00	13.—
Jan.	....	....	*8.90	9.40	13.—
March	8.73	8.55	8.56	8.92	14.70
May	8.53	8.35	*8.45	8.81	14.—
July	8.51	8.40	*8.45	8.83	13.—
Sept.	8.60	8.40	8.85	8.82	13.10

SANTOS NO. 4—CONTRACT D.

	High.	Low.	Close.	Prev. Close.	Year.
Dec.	14.30	14.10	14.10	14.33	21.47
Jan.	....	....	*13.90	13.90	20.80
March	12.97	12.68	*12.70	12.74	20.37
May	12.72	12.53	12.40	12.87	19.40
July	12.65	12.35	*12.35	12.80	18.90
Sept.	12.45	12.30	12.30	12.70	18.45

*Nominal.

Cocoa.

Cocoa futures were from 22 to 14 points lower at the close on the New York Cocoa Exchange yesterday, carried down by heavy arrivals from West Africa. Spot was off ¼ at 8¼ cents a pound. The turnover was 136 lots or 1,822 tons.

Price ranges were:

	High.	Low.	Close.	Prev. Close.	Last Year.
Nov.	....	....	*9.52	8.72	....
Dec.	8.81	8.55	8.55	8.75	9.41
Jan.	9.00	9.00	*8.76	8.96	9.53
Feb.	....	....	*8.86	9.04	9.70
March	9.26	9.06	9.06	9.25	9.84
May	9.56	9.34	9.34	9.52	10.06
July	9.75	9.61	*9.61	9.76	10.27
Sept.	9.83	9.74	9.74	9.88	10.43

*Nominal.

Approves French Sugar Duty Rise.

PARIS, Nov. 22 (AP).—The Chamber of Deputies after a brief debate today passed the bill raising the duties on sugar to 140 francs ($5.60) on the quintal (220 pounds).

PRODUCE MARKETS

Butter.

Receipts, 5,562 packages. Prices were advanced on the good to fancy creamery with demand reasonable good. Top qualities were quite short. Inferior grades remain quiet but held a little steadier. More of the storage butter is being used but there is a good deal of it available. Ladies and packing stock still grading.

Creamery, lb.:

Higher than extras	43½-.44
Extras, 92 score	.43
Firsts, 88 to 91 score	36½-.42
Seconds, 84 to 87 score	33½-.35½
Lower grd.	.32-.33
Centralized:	
90 score	.39
88 score	.36-.36½
86 score	.35-.36½
84 to 87 sc.	33½-.33
Unsalted:	
Higher than extra	.45-.45½
Extras, 92 score	.44-.44½
Firsts, 90 to 91 score	.38-.43
Seconds	35½-.37
Lower grd.	.33-.34½
Renovated	.36-.36½
Ladles, cur. make:	
Extras	34½-.35½
Firsts	.32-.33
Packing stock:	
No. 1	29½-.30
No. 2	.28
Lower grd.	.22-.26

Cheese.

Receipts, 52,574 pounds. Generally steady holding of well cured fancy makes in all styles; fresh makes inactive and of uncertain value.

State, Flats:

Fresh, fancy	.24
Held	23½-.26½
Fresh, fancy specials	.24½
Fresh avg. run	.23
Wis. Young Amer.	
Held	24½-.25
Fresh	23½-.24
Single Daisies:	
Held	23½-.25
Fresh	23-23½
Flats:	
Fresh	22-.23½
Junes	24½-.25

Eggs.

Receipts, 10,011 cases. Fancy fresh mixed colors and browns sharply higher under scarcity, better trading in whites as a result, prices showing a slight recovery. Refrigerators moving better on the street but future options are lower.

Futures on New York Mercantile Exchange Clearing House, 35 cars; November refrigerator firsts, 39c, 351/4c, 38¾c; commitments, 100 cars; 40 cars Decembers sold 39¾c, 39¾c; commitments, 231 cars.

Mixed Colors:

Current closely selected	66-.67
Extras	.65
Extra 1sts	.57-.59
Firsts	.50-.54
Seconds	44-.48
Undergrds.	.36-.40
Mediums	.40-.41
Dirties No. 1	.40-.41
Nos. 2 & 3	.36-.39
Checks &	.33-.36
Whites:	
*Nrby., hen, closely selected ext.	.63-.65
Nrby. & West. ay. extras	.61-.62
Ex. 1sts	.58-.60
Firsts	.47-.51
Undergrades	.42-.46
Medium	.45-.48
Marked pullets	.38-.43
Pewees	.35-.38
Pacific Coast Whites: Lined chaes.	.64-.65
Others	.62-.64
Extra 1sts	.57-.62
Medium	44½-.47½
Pullets, shell treated	.36-.40
Other Wn. & En. gath., white	.47-.56
Browns: Nrby. & Wn. han. extras	.67-.69
Gath., ex.	.66-.68
Extra 1sts	.58-.60
Firsts	.50-.55

*Extra fancy Jerseys bought direct at 1@2½c over top quotations.

REFRIGERATOR.

Mixed colors: Extras, special marks	.42-.43
Extra 1sts	.40-.41
Firsts	.38-.39½
Seconds	36½-.37¾
Middlms	.35¾-.36½
Dirtds, No. 1	.33¾-.36¼
No. 2 and poorer	.34-.35
Checks	.31-.32
Whites: Nearby	.41-.49
Western	38½-.42
Pacific Coast	.44-.49
Others	.45-.50
Browns: Extra 1sts	.40-.41½
Extras (best)	.42-.43
Firsts	.38½-.39½

Poultry.

LIVE.

There were 83 freight cars in or due yesterday, about 51 cars will be unloaded and 11 cars on hand for today. Fowls and chickens firm and higher. Capons in demand. Old roosters scarce. Ducks cleared fairly well. Geese rather firm. Outlook for turkeys more promising at the close.

FREIGHT.

Fowls: Colored	.22-.29
Leghorn	.15-.20
Chickens: Colored	.22-.24
Leghorn	.20
Crooked	.22-.27
Leghorn	.20-.22
Broilers: Colored	.28-.36
Leghorn	.21-.30
Pullets: Colored	.30-.34
Leghorn	.30-.42
Pullets	.25
Broilers	.20
Old roosters	.20
Turkeys	.26-.28
Ducks	.21
Geese	.22-.25

EXPRESS.

Fowls: Colored	.26-.32
Leghorn	.15-.24
Chickens: Crooked	.22-.27
Leghorn	.20-.22
Broilers: Colored	.28-.36
Leghorn	.21-.30
Pullets: Colored	.30-.34
Leghorn	.30-.42
Hens	.22
Old roosters	.20-.22
Turkeys	.28
Ducks: L. I. spring	.28
Other nrby.	.21-.22
Pigeons, pr.	.55
Jumbo	1.00-1.75
Squabs, pr.	.45-.50
Geese, nrby.	.24-.25
Guineas, pr.	1.00-1.25
Rabbits, lb.	.15-.22

DRESSED.

Chickens firmer with some fancy held stock bringing a premium. Fowls in light supply and firm. Old cocks steady. Turkeys irregular with a good many held above quotations in anticipation of higher prices later when holiday trade commences. Ducks steady. Geese rather firm for fancy. Squabs and guineas quiet.

Chickens:

Wn., broilers, fresh, lb.	.30-.38
Frozen	.30-.40
Fryers, fresh	.36-.37
Roasters, fresh	.35-.33
Fowls: Wn., fresh	.28-.32
Wn., frozen	.26-.28
Old cocks	.20-.24
Turkeys: Nrby.	.30-.40
Wn.	.25-.27
Old hens	.25-.33
Old toms	.25-.31
Ducks: L. I., fresh	.24-.27
Md.	.15-.28
Wn., fresh	.16-.25
Geese: Md.	.12-.27
Wn., fresh	.15-.24
Squabs: Ungraded, lb.	.50-.65
Pigeons, Doz.	.75-1.00
Guineas: Plucked, pr.	.75-1.65
Unplucked, pr.	.50-1.35

Fresh Fruit.

Best apples and pears steady to firm. Cranberries had improved demand. First offerings of Southern strawberries. Eastern grapes sold well. Jamaica Avocado pears a shade easier. Best California honeydew melons firmer.

Apples:

Wn., box	1.50-3.50
Ms. and Nn., bbl.	.75-2.00
Ms. and Nn., bbl.	2.50-10.50
Golden Del., box	1.00-4.50
Avocado pears: Cn., crt.	.30-.60
Cn., flat crt.	4.50-7.50
Jamaica, crt., std.	3.00-17.00
Crabapples: Nrby., but.	1.50-2.50
Cranberries: All sections, ½ bbl.	4.00-6.50
All sections, ¼ bbl.	2.50-2.75
Grapes: Ca., 12 qts.	.50-.90
Cal., all varieties, lug.	1.00-2.75
Honeyball melons: Wn., crt.	2.25-3.25
Grapefruit: P. R., box	2.25-4.00
Fla., box	2.50-6.50
I. of P., box	1.50-2.75
Honeydew melons: Wn., crt.	1.50-2.75
Kumquats: Fla., qt.	.08-.12
Lemons: Cal., box	4.50-12.00
Sicily, box	8.12-7.13
Materi, box	4.13-6.63
Limes: Nrby., bu.	12.00-15.00
Ranks, std., small crt.	1.25
Oranges: P. R., box	1.75-2.25
Cal., box	2.50-11.00
Fla., box	2.50-5.75
Prickly Pears: Wn., box	.65-1.00
Pears: En., bu.	1.00-2.50
Wn., box	1.50-4.50
Pineapples: P. R., crt.	2.38-5.75
Cu., crt.	2.75-4.50
Haiti, lg. crt.	7.00-7.50
Satsumas: Ala., ½ box	1.35-2.05
Fla., ½ box	1.10-2.65
Spanish melons: Cri.	2.00-3.00
Tangerines: Fla., ½ box	1.25-2.75

Dried Fruits.

Apples: Wash., boxes, lb.	15½-.16½
State, boxes, lb.	14½-.16
Raspberries: State, boxes, lb.	.43-.47

Vegetables.

First receipts of Bermuda potatoes. Virginia sweets steady. Fancy onions firmer. Artichokes sharply higher. Beans easier.

BUSINESS WORLD

COMMERCIAL PAPER.

Yesterday—5 to 5½ p. c. for the best names. Thursday—5 to 5½ p. c. for the best names. The quotations are for 4 to 6 months' paper.

***

Cold Weather Helps Trade.

Cold weather and snow in many sections of the country had a stimulating effect on retail turnover during the week. Sales of heavier apparel were described as notably improved, following an extended period in which consumer demand was light. Accessories and holiday merchandise likewise received a greater degree of attention and retailers look for the closing week of the month to make up in large part for the preceding dullness. The activity at retail was reflected in a pick-up in wholesale buying around the middle of the week, with mail orders reaching resident buyers becoming substantially larger.

***

Name Spring Hosiery Colors.

Twelve new colors are to be featured on the Spring (1930) hosiery card to be issued shortly by the Textile Color Card Association. The sunbronze influence is outstanding, particularly in the shade known as Florida, a soft brown, to be worn at the Winter resorts. The other hues of this family include sunbrown, basque brown, sunbask and blond doré. In the more neutral sand tones plage is prominent, while rendezvous is a darker shade suitable for street wear. The other outstanding shades comprise dream pink, rosador, ivoire and beige clair. Ensemble tie-up of garments, shoes and accessories guided the selection of the new colors.

***

Spring Hosiery Orders Fair.

General agreement is lacking regarding the volume of business being received by large manufacturers of women's full-fashioned silk hosiery distributed through the jobbing trade, but the best indications are that wholesalers have responded fairly well to the re-establishing of revised Fall prices for the new season. Despite reports that little detailed business is expected between now and the end of February, one of the largest producers yesterday reported receipt of enough orders to carry production well into the early Spring. The one point on which there is agreement is that the market has been stabilized by the price action taken by the trade leaders.

***

Jewelers More Optimistic.

Optimism on the part of retail jewelers in the metropolitan area concerning Christmas business has increased considerably in the last week. A survey conducted by a trade authority brought out this point yesterday and also showed that much of the better feeling is due to the improved outlook for "quality jewelers." Shops of many of these merchants, which, for a couple of weeks, showed a noticeable falling off in patronage, were found to be practically normal again as to sales volume. Retailers of popular-priced jewelry also are doing better than they were. Reports from out-of-town jewelers were favorable.

***

To Aid Wall Paper Distributers.

Financed by an annual appropriation of $100,000 the Wall Paper Association of the United States has just launched a campaign to assist distributers in the industry in the sale of their products. A corps of experts familiar with marketing phases of the trade started operations this week in Philadelphia, and is expected to visit the principal cities of the country during the next year. Advice on sales, management and other questions connected with the trade is to be furnished each retailer.

***

Pajamas Sell for Christmas Gifts.

Efforts of lingerie manufacturers to promote sales of women's pajamas for holiday gifts are succeeding beyond expectations, and the problem now is not to dispose of goods, but to produce and ship them. All grades of the merchandise are selling, from elaborately styled silk and metallic effects to simpler types of rayon and cotton. Ensemble effects continue in high favor in the better-grade goods, and "lounging models" stress them very strongly. Every effort of designers has been made in these garments to combine attractiveness with comfort. Pajamas designed to replace house dresses for wear while doing morning tasks are gaining ground slowly.

***

Retailers Meet on Wool Show.

Efforts to promote women's wear woolen fabrics are not in any sense designed to have these goods supplant other fabrics, A. D. Whiteside, president of the Wool Institute, told 100 representatives of department stores and specialty shops at a meeting at the Ritz-Carlton yesterday. Asking the cooperation of the retailers in the Wool Fabric and Fashion Show to be held during the week of Jan. 6, Mr. Whiteside said the show's object was to create a "new utility" for woolens, particularly in the development of additional business at timely periods of the Fall and Spring.

***

Window Glass Continues Quiet.

The comparative seasonal quiet of recent weeks continues to hold sway in the window-glass market, with no improvement noted either in sales or shipments, The American Glass Review will say today. In some sections the demand is reported less active than in the preceding week, a rather unusual situation for November, normally the busiest month of the year for distribution of this commodity. Plate glass is in reasonably good seasonal movement, with demand from the mirror manufacturers and for glazing purposes about normal for this season of the year.

***

Bituminous Volume Sustained.

Bituminous coal continues to flow from the mines to its destination in practically the same volume as for weeks past, Seward's Journal will say today. The purchase and consumption of industrial coal continues at a good pace. Some of the largest producers report that their regular customers continue to take tonnage in the same volume as heretofore. In the anthracite division the situation is not as satisfactory. The demand has been poor and, as dealers have large supplies on hand, they are not making frequent calls for replenishment from the mines.

***

Gray Goods Inquiry Better.

Although inquiry for gray goods in this market yesterday was better than during the early part of the week, the increase was not reflected in actual sales. Bids for sizable lots of 39½-inch 64-60s and 39-inch 68-72s were in the market at prices which sellers would not take, but small quantities of these constructions sold at 7½ and 8¼ cents, respectively. Business in 37-inch 48-square four-yard sheetings was put through at 8 and 8¼ cents, depending on quantity. Sales of 40-inch sheetings included 5.75s at 9 cents and 2.85s at 11. Drills, specialties and fine-yarn cloths were quiet and featureless.

BANKRUPTCY PROCEEDINGS.

SOUTHERN DISTRICT.

Petitions Filed—Against

HARRY ZAKHEIM, dry goods, 70 Eldridge Street, by Max Machlis, for $190; Nathan Israel, $423; Samuel Machlis, $160. The Irving Trust Co. was appointed receiver by Judge Caffey.

Petitions Filed—By

MAYER ZALKA, real estate broker, 1,276 Lafayette Avenue; liabilities, $8,530; no assets.

UNICORN PRESS, 1,770 Davidson Avenue; liabilities, $8,526; assets, $65. The members of the firm are Imre Klein and David Blum.

KALMAN SEVILLE, 705 West 177th Street; liabilities, $6,907; no assets.

GOLDSTEIN & EHRLICH, restaurant, 724 East 152d Street; liabilities, $9,743; no assets. The members of the firm are Nathan Goldstein and Isidor Ehrlich.

SARA SINGER, jewelry and gift shop, 49 West Mount Eden Avenue; liabilities, $3,901; assets, $1,802.

WILLIAM RHEILBUT, merchant, Central Avenue, Pearl River, N. Y.; no schedules filed.

GEORGE J. PFLUGHEBER, engineer, 24 Midland Avenue, Yonkers; liabilities, $6,652; no assets.

Receivers Appointed.

The Irving Trust Co. was named in the following cases by Judge Caffey.

KELLOGREEN BAKERY, INC., 100 East Mount Eden Avenue; liabilities about $22,000; assets about $15,000.

ISIDOR KRESS, paint supplies, 1,811 Lexington Avenue; liabilities not stated; assets about $4,000.

Schedules Filed.

D. C. WEEKS & SON, INC., building and contracting, 347 Madison Avenue.—Liabilities, $178,590; assets, $2,280, exclusive of property assigned as collateral. Principal creditors are David A. McLeod, $48,900, partly secured; E. O. H. Cills, $34,500, partly secured.

SIDNEY WERTHEIMER, salesman, 501 West 177th Street.—Liabilities, $9,932; no assets.

SALOMON BROS. AND ALBERT SALOMON, individually, importers and exporters, 200 Fifth Avenue.—Liabilities, $46,071; assets, $9,702, main item being accounts $7,854. The firm of William Schall & Co. is listed as a secured creditor on a claim for $27,807.

EASTERN DISTRICT.

Petition Filed—Against

ISIDORE TAUBER, retail furniture, trading as Tauber Furniture Store, 109-27 Jamaica Avenue, Richmond Hill, L. I., by Jerome Bed Co., Inc., for $396; Progress Brass Bed Co., Inc., $174, and New England Spring and Cabinet Bed Co., Inc., $41. Judge Inch has appointed John H. Gamaldi receiver in bond of $3,000.

Petitions Filed—By

GEORGE BREWER, sales manager, 38-15 Ninety-seventh Street, Corona, L. I.—Liabilities $7,381, assets $312.

HARRY BRISMAN AND SAMUEL GOLDBERG, co-partners trading as Hub Auto Supply Co., 139-02 Hillside Avenue, Jamaica, L. I.—Liabilities about $60,000, assets about $40,000.

HUB RADIO CO., INC., 139-02 Hillside Avenue, Jamaica, L. I.—Liabilities about $80,000, assets about $40,000.

SAM BERMAN, chauffeur, 60 Ralph Avenue, Brooklyn.—Liabilities $1,854, no assets.

MAX KATZ AND MEYER KASTLE, trading as Consolidated Credit House, 1,494 St. John's Place, Brooklyn.—Liabilities $1,884, assets $5,917 (debts due).

HARRY MESCHURES, grocer, 594 Saratoga Avenue, Brooklyn.—Liabilities $6,563, assets $564.

Receiver Appointed.

LADDIE BOY PRODUCTS CORP., 286 Meserole Street, Brooklyn.—Judge Inch has appointed Marguerite Bergen receiver in bond of $6,000.

Bankruptcy Discharges.

Samuel Smith, 512 Fifth Avenue; Morris Terr, 604 Blake Avenue; Theodore C. Farrell, 1,125 Atlantic Avenue; Ventros Brothers, 1,839 Flatbush Avenue; Joseph Scortino, 70 Harrison Street; Sol J. Kahn, 42 Flatbush Avenue; Hyman Green, 1,000 Flatbush Avenue; Lesnasky Brothers, 1,066 Manhattan Avenue; Albert B. Roth, 1,826 East Sixteenth Street; Max Singer, 470 Eighty-fifth Street; Pincus Barad and Barad Building Corporation, 583 Bradford Street; Lloyd B. Keller, 210 Parkside Avenue; Aaron Wagman, 594 Sutter Avenue; Isador Litke, 871 Broadway; Charles Misuner, 136 South Second Street; Irving Mashkevitch, 4,117 East Hamilton Parkway, Brooklyn; Kenneth G. Agnes, 190-04 Eighty-ninth Avenue, Hollis, L. I.; Mary and Augustus Frail, Franklin Square, Lincoln Avenue, Hempstead, L. I.; Isador Werner, 33-16 Wolcott Street, Astoria, L. I.; Joseph Hertz, 224 Woolsey Avenue, Astoria, L. I.; Morris Feve, 227 Broad Street, Richmond, S. I.

IN OTHER DISTRICTS.

Special to The New York Times.

ROCHESTER, N. Y., Nov. 22.—Conrad J. Moschel, a butcher, of Hamburg, filed a petition in bankruptcy today, with liabilities of $37,358.83, assets $30 and secured claims $70,000.

The Van Houten Chocolate Company of Lackawanna, involuntary petition. The Rich Ice Cream Company of Buffalo is the principal creditor, with claims of $3,627.29.

Special to The New York Times.

CHICAGO, Nov. 22.—Petitions in bankruptcy filed include the following:

Rosetta Hosiery Company, Inc., involuntary, creditors include, More Manufacturing Company, total claims, $1,000.

Williams Furniture Company, 1,136 Milwaukee Avenue, involuntary, creditors include I. Markus & Co., total claims $3,000.

ASSIGNMENTS.

EVA BRISMAN AND BERNICE GOTTLIEB, trading as Brisman & Gottlieb, retail dresses, 1,488 Third Avenue, have assigned to A. Mesibov.

EDELSON & SACHNOFF, INC., doing business of flooring contracting at 1,140 Teller Avenue, have assigned to Lucius C. Littlefield at 45 West Fortieth Street and Max Sachnoff of 600 West 190th Street, Bronx. William Edelson is president of the company.

JUDGMENTS.

Filed yesterday, the first name being that of the debtor:

In New York County.

Ardizzone, Frank B.—City of N. Y.....$215.53
Ciriglia, Paul—Same.....215.53
Ciriglia, Paul—Same.....215.53
Chasin, Max—Same.....414.41
Doyle, William—Same.....414.41
Doyle, Thomas—Same.....414.41
Dollard, John J.—Same.....414.41
De Bard, Edward—Same.....414.41
Goodman, Isaac—Same.....414.41
Goodman, Louis—Same.....414.41
Guida, Edward—Same.....215.53
Gabriel, Flossie—Same.....414.41
Hannan, Marie J.—Same.....215.53
Picker & Greenberg Realty Corp.—Same.....$216.53

Rudolph, Max—Same.....$215.53
Rossman, William—Same.....215.53
Rothman, Max—Same.....215.53
Roth, Emanuel—Same.....414.41
Rosenfeld, Bernard—Same.....215.53
Scheinman, Charles—Same.....414.41
Sackler, Morris—Same.....215.53
Sarenski, Morris—Same.....215.53
T. Klausner & Son Co., Inc.—Same.....215.53
Wills, Mary—Same.....414.41
Wynkoop, Adrian G.—Same.....414.41
Zwillier, Ronne—Same.....215.53
Artall, Salvatore—585 Eighth Avenue Realty Corp.....$318.95
A. T. Keywan, Inc.—H. M. Kouri Corp.....$2,150.39

American Stitching Corp.—G. K. Rassie.....$673.29

Alco Building Co.—E. Auth.....$7,380.83
Same—Same.....7,380.74
Same—Same.....7,300.82
Same—Same.....7,253.20
Same—Same.....$2,354.94
Balsam, Maurice—Conley, Inc.....$1,150.37
Cornish, Andrew G.—Burns Bros.....$27.01
Burdick, Harrison R., and Harrison R. Burdick & Co., Inc.—Charles F. Noyes Co., Inc.....$867.89
Binder, Israel—Gotham Credit Corp.....$218.85
Bernard, Benjamin—884 Eighth Avenue Realty Corp.....$219.82
Brownsfield, James—M. Ashton.....$113.21
Bedecki, Stephen M.—W. F. Packard.....$166.31
Caldwell, Calvin H.—Gimbel Bros., Inc.....$172.45

Cohen, Maurice, and Fred Gorman—G. Vardis.....$219.78
Cinque, Frank—Francis H. Leggett & Co.....$117.61
Cohen, Benjamin—Same.....$247.45
Cohen, Maurice, and Fred Gorman—J. Hochwald.....$175.50
Cohen, Dorothy—City Radio Stores Corp.....$115.35
Capri, Leo—Industrial Comm. State N. Y.....$210.76
Clinman, Anna—Seamless Bedstead Corp.....$152.66
Corbett, Sidney W.—J. Packard.....$1,000.00
Cometo, Vincenzo—G. Comomcho.....$190.60
Di Candia, Josie and Dominico—I. Greenberg.....$539.00
De Bellis, Joseph—Bank of U. S.....$134.53
Dannenhoffer & Co.—Cummins Construction Co. et al., costs.....$181.60
Elvy Lumber Co.—Central Pennsylvania Lumber Corp.....$2,234.02
Epstein Realty Corp.—M. Kiesner.....$222.02
Elmore, Catherine A.—F. A. Southworth.....$438.20
Eddy Building Corp.—A. Kahane.....$7,693.80
Fleming, Eva—Rubel Coal and Ice Corp.....$195.18
Friedman, Rose and Sam—Land Finance Corp.....$14,019.50
Freiberg, Morris and Annie—Commercial Steel Corp.....$827.54
Gargaro, Raffaele and Maria—Heating and Plumbing Finance Corp.....$837.54
Gutman, William—Alfred Horn & Co., Inc.....$1,000.00
Gassner, Martin, and Harry Freedman—Terminal Sales Building Corp.....$139.70
Gelasco, Louis—Gramercy Fuel Corp.....$324.20
Gilbert, Edward—Bank of U. S.....$134.53
Haskell Associates, Inc., Otto H. Jobelman and William P. Haskell—White Enamel Refrigerator Co. of N. Y.....$390.81
Haas, Philip H.—Orsteris.....$1,000.00
Hertz, Douglas G.—M. Tasker.....$4,238.51
Hartman, Kate—J. J. Lorens.....$196.53
Housman Stores, Inc., and Charles H. Wilhelms—Domestic Stoker Co., Inc.....$3,294.18
Ioma, Bertha—Gimbel Brothers, Inc.....$137.93
Kass, Meyer, Samuel Rosenberg and Kasrose Development Corp.—F. Garten et al.....$4,493.41
Klein, Murray, and Nathan, Harry and Irving Kaplan—D. D'Alessio.....$16,178.35
Komp, Frank S.—B. H. Roth et al.....$3,675.97
Katz, Maurice S.—Burrell.....$1,046.84
Koebb, George F.—Blume & Chorpie, Inc.....$1,038.97
Kaplan, Saul—Resource Holding Corp.....$3,718.80
Katz, Maurice J.—H. Cecil.....$1,978.34
Kerr, Joseph R.—C. H. Roberts et al.....$201.35
Langbaum, Sam—N. Shevin.....$341.93
Lasher, Theodore—Metropolitan Tobacco Co.....$165.15
Langor, Ethel—D. Gerstenhaber (costs).111.93
Ling Realty Corp.—Kingston Bldg. Supply Co., Inc.....$290.76
Lesser, Irving N.—Gimbel Bros., Inc.....$706.90
Lacy Lou Shops, Inc.—C. Wagner.....$568.20
Lloyd, John E.—Gimbel Bros., Inc.....$650.51
Levy, Merritt S.—E. A. Bitar et al.....$1,635.82
Mackin, Joseph W. and John W.—Kirsch Finkelman.....$7,762.86
Margolis, Herman W.—M. P. Murphy.....$2,098.44
Mansfield, Henry A.—Hotel Park Central Inc.....$1,064.93
Margolis, Herman W.—G. H. Fernah & Co., Ltd.....$2,488.70
Mantrobuono, Fortunato—L. Eisenstat et al.....$2,150.39
Marx Const. Co., Inc., and Max Rosen—Bank of U. S.....$217.70
Manning, Dennis—Lustbelter Const. Co., Inc. (costs).....$1,153.65
Morris, Nellie—Club Plan Homes.....$379.82
Miller, John F.—156 West 44th St. Realty Corp.....$861.78
Moll, Harry B.—Rodes Sales & Service Corp.....$451.23
Narick Realty Corp.—Frank L. Burns Coal Co., Inc.....$341.60
Oleffson, Walter G. W.—Richard M. Lacnan; Henry C. Staude—J. Henry Schroder Banking Corp.....$59,962.75
Partibroke Realty Corp.—S. M. Shower Door Co.....$2,000.30
Pollock, Franklin B.—Gimbel Bros., Inc.....$164.62
Pine Crest Hotel, Inc.—Anchor Post Fence Co.....$146.66
Rose, Duncan N.—C. E. Barti Co.....$202.00
Rosen, Max—Gimbel Bros., Inc.....$118.70
Ray, Geo. W.—Same.....$255.37
Rast, Franklin M.—Bimbel Brothers.....$282.80
Routliffe, George—Industrial Comm. State of New York.....$130.60
Rissman, William E.—Ariel Dor Co.....$146.66
Rothman, Abraham and Rubin Breitman—Cunard Steamship Co., Ltd: costs.....$436.56
Same—M. Reuben, Inc.: costs.....$126.74
Rosenberg, Simon—884 Eighth Ave. Realty Corp.....$989.31
Rockard Sporting Club, Inc., and Madison Square Garden Corp.—R. Funke.....$3,199.50
Rothbaum, Samuel and Harry Albert and Isidor Albert—Sam S. Glauber, Inc.....$536.70
Riverview Building Corporation—J. Scherer.....$4,144.55
Saritsky, Rafel L. and Jacob—F. Cohn.....$1,645.00
Segal, Jennie—Gimbel Bros., Inc.....$505.40
Salerno, Frank J.—H. Bason.....$1,309.22
Shearer, Leander H.—M. Dannenbaum.....$1,754.00
Stainman, Robert—M. Meier.....$870.61
Schoenbluth, Morris—Dick Shill, Inc.....$1,507.98
Sherman, Julius—Gotham Coal Corp.....$661.39
Serber, Harry—Mtrs. Trust Co.....$436.55
Struven, Paul—John T. Shayne & Co.....$175.30
Sunsley, Trofil, and Abraham Goldman—E. T. Cunningham.....$132.16
Schwartz, Lewis—S. Greenberg.....$114.49
Tesser, Max, Martin Tanick and Walter Dore—Galician Finance Co., Inc.....$449.85
Tschudin, Emil—Matchless Electric Co.....$1,706.98
Valino, Frank—M. Smith.....$1,839.55
Wilson Security Co., Inc.—E. R. Kitching.....$30.48
Weissler, Otto, and Robert W. Engel—A. S. N. Realty Co., Inc.....$2,006.30
Weidner, Rupert—Gimbel Brothers, Inc.....$327.88

In Kings County.

Izzarone, Joseph P.—D. J. Cornviser.....$18.95
Bobrove, Isser J.—Lily Kotch.....$612.46
Brenner, Lee—Robert Reid.....$973.90
Dekelo Lace-City Trust Co.....$25.15
Farran, Phillips J.—Rudolf Coal and Ice Corp.....$308.78
Prunel, Ruth Nathan—George T. Adam.....$308.70

Same—Same.....$190.33
Merosgiano, Michael, et al.—Modern Investment and Loan Corp.....$356.40
Mirsch, Morry, et al.—Conlew, Inc.....$1,597.53
Jacobsen, Elling—Gust Ekberg et al.....$114.40
Newman, Hyman Jacob—Morris Sassman.....$364.90
Riordan, Laura E.—Kerner Bros.....$172.81
Spaeman Wormser & Co., Inc.—Edward Ray.....$50.57
Same—Same.....$101.35
Weiss, Morris—Mary Meth.....$113.40
Scharin, Alfred, et al.—Prospect Coal Co., Inc.....$118.40
Nerenberg, Harry, et al.—Same.....$149.94
Gallagher, Anna—Premier Awning Co.....$72.90
Kammerer, Frederick W. G.—Atlantic Glass Corp.....$333.62
Kevall Realty Corp.—William Newman.....$2,336.35
Moore, Francis H., et al.—Sidco Outfitting Co.....$123.13
Wagenfohr, Carl A., et al.—Herman Glaberman.....$155.11
Walsh, Mary V.—Stinson Sales Co., Inc.....$190.12
Williams, Joseph—D. J. Conviser.....$161.23
Pflum, Howard P., et al.—Powell & Co., Inc.....$35.96
Sitzman, Harry—Scranton and Lehigh Coal Co.....$230.45
Quimby, Clinton M.—Scranton and Lehigh Coal Co.....$34.93
Kaufer, Benjamin—International Union Bank.....$2,330.42
Goodrich Const. Corp.—Rubel Coal and Ice Corp.....$3,023.71
Wein, Louis, et al.—New Star Brass and Bronze Works Inc.....$267.15
De Boer, Henry J., et al.—Morris Gutman et al.....$163.40
Esgro, John—Nunzio Calabrese.....$54.90
Kristenson, Arthur—Signe Zachrison.$1,035.45
Kolnick, Mina—Barnett Meyer.....$470.00
Miller, Rose, et al.—Alexander Hudes.$242.90
Max Kar Tire and Battery Service—Dalton Tire and Rubber Corp.....$358.63
Samuels, Irving—Joseph Selvaggio.$3,066.28
Vallone, Maggie, et al.—Atlas Bedding Co., Inc.....$131.90
Goldfarb, Pincus, et al.—Irving B. Feinberg.....$463.70
Turner Lasko Corp. et al.—David Weiss.....$274.88
Wood, J. Early—E. I. du Pont de Nemours & Co.....$4,396.79
Small, Schwartz, Perimuttez, Inc.—Samuel Wolin Inc.....$2,377.30
Kaz, Meyer, et al.—Frieda Garten et al.....$1,694.93
Feldshell Construction Co., Inc., et al.—Irving E. Schwarz.....$4,493.41
Hartford Holding Co., Inc.—Raly Corp.....$5,268.14
Goodman, Irving—Modern Investment and Loan Corp.....$481.83
Halpin, Mary—Kaiser Foldsbach.....$41.90
Whitbread, George W.—John C. Hoffman.....$2,972.20
Same—James J. Brown.....$3,407.05
Same et al.—Same.....$1,179.74
Duggan, Richard W., et al.—Standard Tile Co.....$3,766.72
Warnick, Mayer, et al.—People.....$1,500.00
Dias, Carjetta, et al.—Same.....$500.00
Divina, Anna, et al.—Same.....$500.00
Daniels, Rose, et al.—Same.....$300.00
Safina, Amisto—The City Trust Co.$6,464.10
Safina, Elmer, et al.—Same.....$7,007.62
Safina, Amisto—Same.....$7,973.70
Brower, John Stanton, Georgianna Brower.....$2,616.25

In Bronx County.

Amodio, Alfred and Rose—A. Pomerants.....$2,319.83
Amokeat Realty Corp. and Anthony Amorinc—Capitol Coal Corp.....$288.25
Berkowitz, Sadie—President and directors of the Manhattan Co.....$1,446.80
Corporal T. Raymond Nulty Post No. 452—Heating and Plumbing Finance Corp.$472.76
De Rose, Joseph—Mayone of New York.....$182.34
Davidoff, Alex—M. N. G. Realty Corp. et al.....$114.75
Feralton Apartments, Inc., John Feraca and Mattio Olivetio—Kehimann & Rosen, Inc.....$1,168.05
Johnstone, Margaret, and Charles Stocker—H. C. Woodworth et al.....$2,024.55
Krapko, Benjamin, and William Z. Spector—Jennings Credit Corp.....$232.10
Landers, Edmund J.—Joseph Poichinski, Inc.....$351.87
Margolis, Herman N.—Mayers, Ltd.$7,360.85
Mayer, James W.—Max Weinberg.....$591.35
1722 Street Holding Corp.—F. L. Burns Co., Inc.....$4,490.58
Park View Building Corp.—Wathen Realty Inc.....$102,097.16
Spielman, Irving—D. Zipkin et al.....$2,448.20
Sedaka, Albert—C. Sovero.....$272.20
V. Toriello & Co., Inc., Antonetta and Vincent Toriello—C. E. Gates & Co., Inc.$235.88
Weinert, Siegfried M.—W. Packard.....$166.31
William H. Moore Sons, Inc.—H. Lohmann.....$8,166.00
Yellow Taxi Corp. of New York—N. Shapiro.....$2,128.00

In Queens County.

Augilino, Joseph—Long Island Truck Tire Service, Inc.....$966.21
Bockstein, David—Granitface Co., Inc.$263.82
Blackstone, Irene L.—Title Guarantee and Trust Co.....$81.35
Benelli, Alfred, Benelli & Costa—Frank P. Bennett.....$274.95
Benelli, Alfred, Benelli & Costa—Curt Blank.....$920.20
Crocher Realty Co., Inc.—Samuel Chaitin.....$1,458.95
Citarella Homes, Inc.—Cross-Bay Theatre, Inc.....$150.60
Chmielewski, Charles—Nathan Kleiss.....$719.61
Daly, "Mary," "Henry"—L. Howard Moss.....$140.93
D'Arienzo, Enrico—Eriole Colassanti.$278.85
Elkind, Ida—Elmwood Holding Co., Inc.....$2,631.90
Same—Same.....$1,844.65
Fox, Allen F.—C. H. S. Holding Corp.$136.15
Frederics, "Louis"—L. Howard Moss.$262.10
Flasher, Minnie—Borough Trading Corp.....$1,476.42
Gerber, Sam, John, Nathan, Louis—Frederick David.....$25,162.55
Giacomino, Nick, Giacomino Bros.—Kaeger & Koetzle Hardware Co., Inc.....$613.10
Harbor Hill Camp—Loose Wiles Biscuit Co.....$68.35
Hennessey, Mrs. Katherine—Joseph F. Morgan.....$246.00
Harris, Sam, H. H. Building Corp.—Elmhurst Lumber and Trim Co.....$7,779.55
Jewish Community House of Rensenhurst, Inc.—John Comolli & Co., Inc.....$7,670.38
Jasmiah, Janina—Nathan Klaiss.....$180.18
Jerolamon, Eugene E.—George Lutz.....$418.75
Kuster, Anna E.—Northeastern Surety Co.....$1,000.00
Kaufman, Reuben, Ben—Loose Wiles Biscuit Co.....$45.35
Long Island Amusement Corp.—William Marcus.....$1,000.00
Lindeborg, Charles S., Anna—Byron La Londe.....$97.65
Marmil Construction Co., Inc., Albert Market—William Marcus.....$331.40
Moss, Eugene—Title Guarantee and Trust Co.....$167.18
Pollak, David, Eva—Mayer Ingber.....$146.70
Rothstein, Gretschen—Title Guarantee and Trust Co.....$156.00
Roth, Albert—Paula Gross.....$1,374.67
Rose, Joseph—Vito Tondo.....$118.45
Salpeter, Solomon—Loose Wiles Biscuit Co.....$45.35
Watson, Alma—Title Guarantee and Trust Co.....$164.42
Williams, Mildred, Arthur—Lee Eisemann
Wolcott Holding Corp.—Marie A. Buhrman.....$510.00

In Westchester County.

Tigano, Rose—Jaycee Specialty Co., Inc.....$1,706.90
Gleon, Alex—J. Alpert, Inc.....$85.42
Beck, Nell F.—Royal Ind. Co.....$85.70
Patterson, Burrell—Exide Ind. Co.....$128.21
Macinnes, Neil J.—The Grez D'Or Coal Co., Ltd.....$218.14
DeWitt, Walter G.—James Elder and another.....$69.38
Clemens, Joseph; Selwyn, Lloyd; Clemens and Selwyn—Standard Kitchen Equip. Corp.....$758.41
Gosining, Pres., &c. of Vil. of—Charles T. Knapp.....$1,672.20
Stella, Incele—Julius Watsky.....$1,000.13
Sussman Cons. Corp.; Sussman, Paul—Nelson Hard. Floors Corp.....$262.58
Scott, Samuel Hart; Flooring Co., Inc.—Hyman, Jennie, Estate of—James V. Trojsi.....$10,999.99
The Newark Shoe, Peekskill, N. Y.—Milton Hebbard, Franklyn Jr.—Sylvester Oil Co., Inc.....$85.37
Dimella, Pellegrino—Globe Indemnity Co.....$54.94
Jackell, Frederick W.—Sylvester Oil Co., Inc.....$144.22
Valentine, Edward W.—Westchester Newspapers, Inc.....$230.71
Grantikos, Stelios; Alexis, James; Sydadis, Andro; Elite Restaurant—Irving Robinson, &c.....$86.06
Micalla, Joseph; Duco Auto Refinishing Co.—The Anit and Wiborg Varnish Works, Inc.....$305.31
Debuono, E.—Samuel Verner.....$192.11
Drummond, George; Wilkins Av. Garage Gulf Refining Co.....$140.20
Tropeano, Joseph—Hett Bld Service Co., Inc.....$82.90
Crinitl, Vincenzo—Joseph Comomche.....$10,106.87
Rockmore, Isaac—Burnham Boiler Corp.....$281.25
McKay, Thomas—George J. Kay, &c.....$247.50
Bianco, Domenico—Tony Santuono.....$1,210.00
Brauns, Henry—L. M. Rawitt.....$130.95
Aggerholm and Anderson Co., Inc.—Wykagyl Supply Corp.....$179.40
James Serrilli & Son, Inc.—Clinton G. Swackhamer.....$269.75

In Nassau County.

Metzger, Matthew—Blue Jay Realty Corp., Inc.....$110.48
Metzger, George Matthew—Harry S. Rosenberg.....$54.20
Same—Same.....$37.40
Joe Koncalkis—Alfred Siglis and Koncalkis & Siglis—Elmhurst Lumber & Trim Co., Inc.....$62.00
Gollo, Antonio—Carmine Serra.....$168.80
Avrick Market Co., Inc., and Isidore D. Avrick—Celia Smith.....$919.75
Siglis, Salvatore—Applegate & Bell, Inc.....$20.20
Young, Samuel—Servay Co.....$20.61
Fielits, Martha—Same.....$20.04
Vicel, Lillie—Same.....$20.00
Ellison, Anna—Same.....$20.47
Rose, Abraham and Demon Art Studios—Eagle Braid and Trimming Co., Inc.....$114.49
Newman, Joseph—Sakr & Co.....$41.61
Ferraro, Antonetti—Servay Co.....$118.56
Dispenglere, Angelina—Same.....$20.00
Gentile, August—Same.....$24.94
Gentile, Mario—Same.....$21.47
Snyder, Harold J.—Interstate Trust Co.....$128.43
Blue, Barney and Greta—Lisp Bros.....$283.99
Centre Sales and Service, Inc.—G. H. Robinson Co.....$116.19
Brogan Building Corp., Mark S. Gingberg and Abe Madima—Zimmrust Lumber and Trim Co., Inc.....$1,496.92
Hicks, L. R.—Saks & Co.....$80.12
Goldstein, Michael—Rowlett Brothers.$172.18
Longo, Charles—Anthony Favola.....$33.50
Distler, Stephen—Globe Indemnity Co..$42.92
Park National Corp. and Irving Weiss—Plasterers Co.....$525.80
Same—Same.....$1,044.65
Stokes, Thomas—William C. Waldron.$168.45
Carman, Fred—George Wedde, Jr.....$327.91
Kaplan, Martha and Abraham—Samuel Rothstein, executor.....$3,362.55
Sirianni, Joseph—Hewlett Bros.....$2,071.37
Brady, Henry H.—Estate of Diedrich Market, Inc.....$600.00
Rohrbach, Joseph—Sam Kellner, Inc.$112.80
North Joseph Co., Inc.—Long Island Tinsmith Supply Corp.....$2,059.46
Rohrbach, Joseph and Anna—George Funfgeld.....$303.35
Fielder, Jesse—Moses R. Cornwell.....$130.85
Grandia & Held, Inc.—Thomas J. Nagle, Inc.....$92.28
Caracci, James—Margaret Caracci.....$69.60
Douglas, Frederick—Philip Spena.....$265.37
Jesch, Amelia—Finkenberg Sons, Inc..$341.80
Popellarski, Joseph and Maria—Frank Orzalezger, Inc.....$466.80
In Suffolk County.
Matherwaite, Sterling P.—William C. Waldron.....$112.09
Alberto, Joseph A.—Same.....$83.30
Lafayette Boulevard, Inc.—Long Island Fence Construction Co., Inc.....$276.14
Oceanside Investing and Industrial Corp.—Nassau Trucking Co., Inc.....$1,476.19

In Bronx County.

Gruber, Henry—H. L. Judd Co., Inc...$28.90
Marcus, William, and another—Isidor Munchick.....$204.40
Jacob, Hector G.—Frank C. Place and another.....$5,174.25
Wolonski, Anna—Stanley I. Naughlas..$594.90

In New Jersey.

HUDSON COUNTY.

Hub Construction Co., Robert Mrotzak, Philip Brenner and William Mueller—Calendar Finance Corporation.....$1,000.00
Harrison, Thomas, and Philip Levy—Tristam Freeman.....$600.00
Same—Frank C. Stewart.....6 cents
Hankin, Joseph—Quality Brands Co.$529.25
Khillius, Lewis M.—Richard Beativoglio.....$192.40
Leoncavallo, John, Nicole Ferrante and Michael La Viola—Highland Trust Co.....$262.00
Picardia, Carmella—Harris Furniture Co.....$100.00
Seigal, Annie—Jacob Roth.....$2,996.00
Williams, Elizabeth—Mesmer Sisras.$120.00

SATISFIED JUDGMENTS.

The first name is that of the debtor, the second that of the creditor and date when judgment was filed.

In New York County.

Costa, Charles and Josephine—Heating and Plumbing Finance Corp., Aug. 16, 1929.....$836.67
Beljoe Realty Holding Corp.—A. A. Lavin et al., Nov. 12, 1929.....$353.20
Morris, Karl C.—A. G. Donnelly, May 17, 1929.....$11,914.85
Jaffe, Solomon—W. H. Wright et al., May 13, 1928 (reversed).....$6,786.50
N. Y. Rys. Corp.—R. Albino, March 14, 1929.....$1,500.00
Same—J. Wucherpfenny, April 9, 1929.$500.00
Same—P. Missere, Jan. 27, 1928.....$1,000.00
Same—K. F. Hall, Feb. 27, 1928.....$4,137.00
Sheran, Hugh J., receiver—J. Utano, Feb. 16, 1928.....$1,000.00
Fifth Avenue Coach Co.—H. Finkelstein, Jan. 10, 1929.....$500.00
Fifth Avenue Coach Co.—H. Finkelstein, Jan. 10, 1929.....$400.00
Same—S. Finkelstein, April 18, 1929...$115.50
N. Y. Rys. Corp.—J. Feldman, April 25, 1929.....$250.00
Same—J. Appelbaum, June 11, 1928...$250.00
O'Brien, Patrick and Elizabeth—Oppenheim, Collins & Co., Aug. 6, 1929.....$201.15
Kitayn, Baruch, and David Block—B. Daublin, July 17, 1929.....$111.10
Gazdek, John—M. J. Schlussel, Jan. 9, 1929.....$166.04

In Bronx County.

Nicosia, Michelinoz—Successor to Grossman Bros. & Rosenbaum, Inc., Jan. 11, 1929.....$319.07

In Queens County.

Morris Rich Construction Corp., Morris Rich—Rudolph Veras, May 28, 1929.....$1,603.20
Homer C. Rutherford Motor Truck Co., Inc., Sept. 7, 1929.....$179.55
Fischer, Leo N., Liberty Market—Nagle Packing Co., Sept. 19, 1928.....$512.09
Filiperin, Ann—Regina Ackerman, Jan. 29, 1929.....$1,000.00
Rinaldi, Fred—Joseph V. Loscalzo, Oct. 8, 1929.....$282.21
M. L. B. Building Co., Inc., Harry Margolis, Jacob Bluestone—Edson Bradley, Oct. 26, 1929.....$566.09

In Westchester County.

Louis C. Siglock—The J. A. Mahlstedt Lumber and Coal Co., July 3, 1929.....$82.93
Timothy Murray—People of the State of N. Y., Sept. 30, 1929.....1,224.85
Same—People of the State of N. Y., Sept. 30, 1929.....$824.85
William Menkes—William F. Schweicker, March 21, 1929.....$276.90
Edgar L. Ryder—Audrey E. Reynolds, May 2, 1913.....$807.15
Timothy Murray—People of the State of N. Y. Sept. 16, 1929.....$5,009.15
Lulu Cox—Inez Sypher, Sept. 19, 1929.

LATEST DEALINGS IN THE REAL ESTATE FIELD

REVIEW OF THE DAY IN REALTY MARKET

New York Central and Elias Cohen Add to Their Manhattan Holdings.

CATHEDRAL PARKWAY DEAL

H. D. Hotaling Buys the Twelve-Story Amherst Apartments—Other Sales Reported.

Elias A. Cohen, president of the Broadway-John Street Corporation, who bought two properties in Front Street earlier in the week, added to his downtown holdings yesterday by purchasing 53 Water Street from the Henry C. Swords estate. The property consists of a five-story building on a lot 19 by 82 feet, at the southeast corner of Cuyler's Alley. It was sold through William Cruickshank Sons, brokers.

For the second time this week trading was featured by the activity of buyers who are adding to their holdings. The New York Central Railroad made another purchase of land in connection with its west side improvement plans. Through its subsidiary, the New York State Realty & Terminal Company, the railroad acquired yesterday from the John T. Brook Company the two five-story tenement houses at 507 and 509 West Forty-seventh Street. The property is 50 by 100 feet, 125 feet west of Tenth Avenue. The brokers were Brown, Wheelock: Harris, Vought & Co. and Ashforth & Co., Inc.

A large housing property on Cathedral Parkway changed hands yesterday, when Frederick Zittell & Sons, brokers, sold for the Maybet Realty Corporation to H. D. Hotaling. The property is the twelve-story Amherst Apartments at 504. The plot is 100 by 70 feet.

Arthur La Porte, operator, purchased the five-story tenement house at 340 East Twenty-fourth Street, 100 feet from the southwest corner of First Avenue.

Clyde Colt sold for the Colt estate to Benjamin Green for investment the house at 313 East 125th Street. The property is free and clear and was said to have been sold for $18,000.

A fourteen-story warehouse is to be erected on the east side, as the result of the recent purchase of 732-742 Second Avenue, fronting 123 feet, and 303 East Thirty-ninth Street, with a frontage of twenty-five feet. The site was bought by Edward W. Wade and associates, who were represented by William K. Hammond Jr.

$63,190,000 IN CONTRACTS.

Construction Awards in Country Show Gain Over Week a Year Ago.

Contracts for heavy engineering and construction throughout the United States last week totaled $63,190,000, as compared with $66,384,000 in the preceding week and $54,379,000 in the corresponding week a year ago, Engineering News-Record reports.

Sixty-seven per cent of last week's total was for commercial buildings. The local projects included the National City Bank Building, to cost $9,000,000; a $5,000,000 office building and a telephone exchange building upon which $4,500,000 will be spent. Contracts were also let for a $1,000,000 theatre in Fort Wayne, Ind., and for an office building in Milwaukee, Wis., which involves a similar amount.

Divided into classifications, the sums involved in contract lettings throughout the country were: Commercial buildings, $42,410,000; streets and roads, $8,065,000; industrial buildings, $5,866,000; other engineering construction, $6,840,000.

Awards announced in the United States since Jan. 1 were valued at $3,758,230,000, which compares with $3,322,788,000 for the same period in 1928.

FELLED DEFENDING POLICE.

Patrolman, in Civilian Garb, Suffers Fractured Skull in Argument.

Patrolman Patrick Mullins stepped into the Log Cabin Restaurant at 167 West Forty-seventh Street early yesterday morning with several friends to get something to eat. Some of the other patrons began to disparage the police. Mullins, who wore civilian clothes, listened patiently for a time and then began to defend his confrères.

When arguments failed to convince his opponents, the policeman is said to have threatened them. Then he drew his service revolver and backed out of the place. Reconsidering, he re-entered the restaurant, to be struck on the head. Some one called the West Forty-seventh Street police station and when Captain Louis F. Dittman and reserves arrived Mullins was lying unconscious on the floor.

At Flower Hospital it was said that Mullins had a fractured skull. Ten persons, including the policeman's friends, were taken to the station house for questioning. It could not be learned whether Mullins had revealed his identity before drawing his revolver.

50 FLEE IN 2-ALARM FIRE.

Grand St. Traffic Tied Up for Hour by Blaze in Empty Loft.

Fifty persons were forced to flee to the street at 8:20 A. M. yesterday by a two-alarm fire which burned out a loft on the top floor of a seven-story building at 137-139 Grand Street. The Grand Street car line was tied up and traffic in the neighborhood was snarled for an hour.

The blaze had gained headway before firemen under Deputy Chief John Waldron arrived. They fought the fire from inside the building, which is occupied by printing and safe firms, and from the roofs of adjoining buildings. A second alarm was sounded before 9 o'clock and reserves from near-by police stations were sent to preserve order among early workers emerging from the subway.

The fire was believed to have started in refuse left by former tenants of the empty loft.

Nungesser's, Old Jersey Hotel, Is Bought by Manhattan Group

Nungesser's Hotel, a New Jersey rendezvous for patrons of the old Guttenberg race track during the past century, has been sold by the fourteen heirs of Henry Nungesser to a Manhattan syndicate headed by Henry Schmidt, which contemplates erecting on the site a theatre, bank and store structure to cost more than $1,000,000, according to Max Bernfeld, Inc., the broker.

The old frame hotel is on the line of Hudson and Bergen Counties, fronting 254 feet on Hudson County Boulevard, 201 feet on Bergenline Avenue, and 100 feet on Fairview Avenue.

The property, which includes sixteen city lots, was held at $300,000.

LEASEHOLDS LISTED.

Eighteen-Story Building in Garment Centre Is Taken Over.

Breakers Long Beach Hotel, Inc., has leased to the Roderick Realty Corporation the eighteen-story garment trades building at 260 West Thirty-ninth Street, on a plot 100 by 102 feet. The lease is for twenty-one years at a net rental of $2,352,000, according to Schuster, Fine & Mayleas, Inc., the brokers.

A lease of the building at 69 Madison Avenue held by the Manstein Holding Corporation, Harry Kaufman, president, has been sold to the Lembacher Catering Company, Inc.

The R. R. R. Realty Company, Inc., Jacob Rosenberg, president, has assigned its lease of 146 West Sixty-fourth Street to Hugh A. McMahon. The lease expires March 31, 1938. The rent is $8,000 to $8,700 yearly. Mr. McMahon will form a corporation to hold this lease.

Alex Wexler, jobber in women's wear, leased the three-story building at 3 Lispenard Street through William H. Whiting & Co.

DEALS IN NEW JERSEY.

Aero Radio Corporation Acquires Factory in Maple Shade.

The Aero Radio Corporation has bought a factory adjoining the railroad station at Maple Shade from the former occupant, the Strittmater Corporation, maker of overalls. Clyde Colt, the broker, also arranged a $25,000 mortgage loan on the property.

C. Walter Rice of Passaic sold to Robert Dehrenbach, Jr., a five-room bungalow on Ferndale Avenue, Glen Rock. The plot is 50 by 100 feet. The Realty Exchange of Ridgewood was the broker.

The Harmon National Real Estate Corporation sold 40-foot plots on Longview Avenue, near Fruitview Avenue, in the Knollwood development at Madison, to Mary E. Baker, Edward J. Elam, Everett F. Bennett and Howard T. Brewer. Plots on Rosedale Avenue, near Parkside Avenue, were sold to Charles F. Neupert, Henry L. Briggs, Frank A. Jennings, Warren F. Sloane and Helen F. Travers.

Elizabeth Taylor sold her residence at 22 Curtis Place, Maplewood, to William S. Childs of East Orange. Gertrude Cook Meyer, the broker, also sold for Olive M. Green a house at 232 East Thorenden Street, East Orange to J. L. B. Holme.

MORGENTHAU HOME SOLD.

Society Will Present It to Rabbi as Centre for Talmud Study.

The three-story house at 161 West Ninety-first Street, which was the home of the late Julius C. Morganthau, philatelist and brother of the former Ambassador to Turkey, has been sold to the Soloveichik Society for presentation as a gift to Rabbi Simchah Soloveichik, professor of Talmud at the Yeshiva College here. This announcement was made yesterday by Warren L. Marks, real estate broker. The house is near Amsterdam Avenue and was occupied by Mr. Morganthau for nine years, prior to his death last May.

The society is composed of friends and admirers of Rabbi Soloveichik. In addition to being the home of Rabbi Soloveichik, the house will be used also for religious study and as a centre for Talmudic scholars. The presentation will be made on the day set for taking title to the house, Mr. Marks said.

Home Show for Madison Sq. Garden

Eric J. Sundin, president of Sundin Enterprises, Inc., is to direct a National Better Home and Apartment Exposition to be held in Madison Square Garden from March 15 to 22, 1930, according to an announcement by Colonel J. S. Hammond, vice president of the Madison Square Garden Corporation. Mr. Sundin, formerly of the New Haven Arena Company in New Haven, Conn., also will manage other shows to be held in the Garden, the announcement said.

Buys Floor in New Cooperative.

Mrs. Morton S. Paton has bought the third floor, an apartment of twelve rooms and five baths, in the 100 per cent cooperative house under construction at 2 East Eighty-eighth Street, south corner of Fifth Avenue, by Bing & Bing, Inc., from plans by Pleasants Pennington and Albert W. Lewis. The structure is more than 35 per cent sold, according to Sutton, Blagden & Lynch, Inc., the brokers.

APARTMENT LEASES.

Hugh J. D. Pritchard, in 277 Park Avenue; Brown, Wheelock: Harris, Vought & Co., brokers; Douglas L. Elliman & Co., agents.

Elizabeth A. Buckley and Marie Gibson, in 361 East Thirty-eighth Street; Brown, Wheelock: Harris, Vought & Co., brokers.

Harry V. Murray, in 156 East Thirty-seventh Street, from Clifford C. Roberts.

Elizabeth Dyer, J. M. Smith and Lenera Keys, in 133 East Fiftieth Street; Byrne & Bowman, brokers.

Mrs. Grace A. Topping, in 136 East Sixty-fourth Street, from the Hennessey Realty Company; Beatrice Renwick, Inc.

Anne Gilmar and Mrs. Sybilla Mittel Weber, in 50 West Sixty-seventh Street; west side division of Pease & Elliman, brokers.

Flora Kaufman, Andreas Handel and Clare C. Saunders, in 11 Waverly Place East; M. S. Hillyer & Co., brokers.

S. G. Liggett, E. W. Brandon and L. O. Schmuckler, in 40 Riverside Drive; Slawson & Hobbs, brokers.

SEES BUILDING COST CUT BY NEW CODE

Lowry Says Rules Drafted by Merchants' Group Would Save $55,000,000 Yearly Here.

SMALL HOMES TO BENEFIT

Lighter Materials, Better Fire Protection and High Speed Elevators Are Recommended.

Reduction in building costs of 5 per cent under new regulations being drafted with the sanction of Mayor Walker was predicted by John Lowry, chairman of the Merchants' Association committee on revision of the building code, in a speech before the New York Building Congress yesterday in the Hotel Commodore.

At the present rate of construction operations in New York the saving would amount to approximately $55,000,000 yearly and should reach as much as $500,000 on steel work alone for some of the large buildings of the future, Mr. Lowry declared.

Due to the development of new and improved materials and methods these sharp economies may be effected without effecting the safety or durability of structures erected under the provisions of the proposed code, he contended, reviewing the progress made to date in preparation of regulations, which he said have "simplicity and flexibility" as their outstanding characteristics.

Would Reduce Fire Perils.

Some of the important proposed changes include provision for a "partly protected" type of residential construction, designed especially to replace the existing six-story nonfireproof type of apartment house located chiefly in the Bronx; increase in maximum speed of elevators in skyscrapers from 700 feet a minute to 1,200 feet; increase in permissible steel stresses from 16,000 to 18,000 pounds per square inch; supervised use of welding in certain types of buildings to abate the noise of riveting machines, and changes in fire limits to protect the owners of small homes in the outlying districts.

"The city's present non-fireproof apartments constitute a dangerous fire hazard which may in large measure be removed by use of a lighter steel framing, thin slab, wire lath and plaster partition instead of brick walls, wood floor beams and stud partitions with wood lath," Mr. Lowry said. "Increase in the allowable height of such buildings, perhaps to nine stories, will tend to offset to some extent the increased cost.

"Operation of two elevators in the same shaft is a development which is on the way. Today super-speed passenger elevators with automatic control are much in use and are reducing the number of elevator accidents which have been caused by operator control and the human element. The public wants speed in elevators today.

"Better steel is being made today than in the past. The 1929 product is not so brittle and is more uniform and is capable of standing a higher stress than that allowed in the existing code.

"Some requirements in masonry specifications have placed a hardship on small home building by necessitating walls thicker than is necessary. Our committee on masonry is making recommendations which should stimulate home building by making the work more economical although with ample strength.

Welding Held Experimental.

"Welding is in the experimental stage, but our committee believes that within a reasonable time welding of steel will be done to prevent noise. The heating and ventilating committee is studying means of making interior spaces and hot rooms more comfortable for the occupants."

Some 105 architects, engineers and technicians, divided into nearly a score of committees, have been at work for months without pay on the new code, Mr. Lowry pointed out. Some of the committees have their recommendations in shape for final report to the Merchants' Association within a few weeks. Their work is intended to replace regulations passed in 1915, parts of which are obsolete and to which some 100 amendments have been added in the past fourteen years.

Willis H. Booth, president of the Merchants' Association, introduced Mr. Lowry, reviewed the history of the movement and called the reformation of the building code "one of the most important and constructive works ever undertaken in a civic way in New York."

Robert D. Kohn, president of the Building Congress, presided and presented to the firm of Marc Eidlitz & Son a tablet in memory of the late Otto Eidlitz.

MORTGAGES RECORDED.

The Bank of New York and Trust Company has taken a mortgage for $324,000 from L. Gordon Hamersley on the property at the northwest corner of East End Avenue and Eighty-third Street, half the block on the avenue and 148 feet on the street. This mortgage is consolidated with other mortgages by the trust company to make a single lien of $450,000, due Jan. 10, 1933, at 5½ per cent.

The Metropolitan Life Insurance Company loaned $30,000 additional to Charleston Apartments, Inc., Sender Kolatch, president, on the northwest corner of Broadway and 163d Street, 99.11 by 125 feet. This is consolidated with another mortgage held by the insurance company to make a first lien of $195,000, due March 1, 1935, at 5½ per cent.

The Progress Club of the city of New York, William Hecht, president, borrowed $130,000 from the City Bank Farmers Trust Company on the north corner of Central Park West and Eighty-eighth Street. This is combined with another mortgage to make one lien of $275,000, due Nov. 13, 1934, at 6 per cent.

A mortgage for $500,000, given by the Calvin Morris Corporation, Moses Ginsberg, president, to the Lawbeck Corporation, Ralph D. Kaufman, vice president, has been consolidated with another mortgage to make a first lien of $4,500,000 on the property on the east side of Madison Avenue, Seventy-sixth to Seventy-seventh Streets, 125 feet on the former and 125½ feet on the latter street. The principal is due Oct. 1, 1930, with interest at 6 per cent.

The Municipal Properties Corporation, Robert M. Dowling, president, gave a purchase money mortgage for $127,500 to Aurice B. Stone on the sale of 10 Cortlandt Street, 25 by 122 feet. The principal is due Nov. 20, 1933, at 6 per cent, and is subject to a first mortgage of $276,000.

On the property at 237-245 East Twentieth Street, with 121 feet of frontage, the Title Guarantee and Trust Company has taken a mortgage for $20,000 from the 237 East Twentieth Street Corporation, Joseph L. S. Mayer, president. This is consolidated with other mortgages to make one lien of $450,000, due according to bond.

When the Trebuhs Realty Company, Inc., Lee Shubert, vice president, sold the premises at 226-242 West Forty-seventh Street, 217½ feet front, and 238 West Forty-sixth Street, having a frontage of 75 feet, to the Milnag Realty Corporation, Max J. Kramer, president, the Trebuhs Company took back a purchase money mortgage of $1,150,000, due June 1, 1937, at 6 per cent. This lien is subject to mortgages aggregating $276,000, and will also be subject to any building loan or permanent first mortgage not exceeding $5,000,000.

CORNER IN YONKERS TO BE IMPROVED

Stores to Go Up at Palisade and Douglas Avennes—Other Westchester Deals.

A large two-family house at the northeast corner of Palisade and Douglas Avenues, Yonkers, is to be demolished and replaced by a taxpayer containing six stores and bakers' ovens, according to Louis M. Weiss & Co., who have arranged a sale of the site by Ignatz Pfiaster to the Gladwin Realty Corporation. The plot is 100 by 50 feet.

Francis L. Kidd, president of the Braden California Products Company, bought from Monroe Blum a Spanish type house of nine rooms and three baths on Heywood Road, Pelham Manor. Murray B. Parks was the broker.

William and Margaret Lynch of Goldens Bridge bought for occupancy the Arnold residence on Valley Road, Katonah. John A. McLaughlin arranged the sale.

Fox Meadow Estates, Inc., sold to H. Gilbert Raymond a three-quarter-acre plot on the east side of Overlook Road, between Whig and Olmsted Roads, Fox Meadow, Scarsdale, and to Theodore Lee Brantley a half-acre plot on the east side of Hampton Road, between Olmsted and Whig Roads. Both sites, which were sold through Isabel M. Ryan, are to be improved with English type houses.

In the same development Ole Johnson bought the southeast corner of Ogden and Paddington Roads for improvement with a Colonial type house designed by Phillips Nichols, Myron L. Blum was the broker.

Pasquale Auletta, Inc., sold a four-family stucco house at 8 First Street, Yonkers, on a plot 45 by 100 feet. William J. Sherry arranged the sale.

Frederick W. Hiort leased 92 Hickory Grove Drive, Larchmont, from Helen S. Hale. Chauncey B. Griffen was the broker.

Thomas B. Coleman Jr. of Omaha, Neb., leased from Allan MacRossie Jr. a house on the north side of Oneida Street, Rye, through E. V. Siedle.

To Confer on Subway Station Change

The Thirty-fourth Street-Midtown Association, Inc., announced yesterday that Chairman William G. Fullen of the Transit Commission had arranged for a conference on Wednesday, Nov. 27, with a special committee of the association for the purpose of considering the latter's proposal to convert the Thirty-third Street station of the Lexington Avenue subway into an express station.

Long Beach North Plots Sold.

Peter and Edwin Lyngstad of Brooklyn have bought two lots at Austin and Saratoga Boulevards, Long Beach North, from Island Park Associates, Inc., William L. Austin, president. Other plots in the development were bought by Julius Makra, A. Wilson and Peter George Chingos.

BUSINESS LEASES.

Leases for business purposes announced yesterday included the following:

S. L. Curtis, Inc., half of third floor, about 4,000 square feet, in 119 West Fifty-seventh Street, for exhibition of Gronlian-Steinweg piano, for which the lessee has obtained the United States agency; Transcontinental Lumber Corporation, in United States Realty Company Building, 799 Broadway; Eggers & Nash, Inc., in 274-76 Madison Avenue; Boris N. Shnitnikoff, in 965 Madison Avenue; Margaret Ellis, in 23 East Thirty-eighth Street; Cross & Brown Company, brokers.

Hipple-Walsh, Inc., printers, third floor in 42 West Fifteenth Street; H. J. Hush, Inc., and James S. McConville, third floor in 509-15 West Fifty-sixth Street; Bastine & Co., brokers.

Gloria Beauty Parlors, Joseph Favuzzo, president, third floor in 24 East Forty-second Street, from Trully Waine, for long term; Harold C. Samuels, broker. The lessee was formerly in the Bristol Building, 500 Fifth Avenue, which is to be replaced by a forty-eight-story skyscraper.

Strauss Fabrics Corporation, silks, store in 237 West Thirty-ninth Street; Domestic Silks, Inc., in 463 Seventh Avenue; Jacob Metz, women's apparel, fifth floor in 252-54 West Thirty-eighth Street; Butterick Publishing Company, offices on twenty-sixth floor of Graybar Building; Herbert I. Moskowitz, dresses, loft in 320 Eighth Avenue; Samuel Judelle, cafe, fourth floor in 814 Broadway; Shulman & Sons, stationery, third floor in 133-37 East Sixteenth Street; Spear & Co., brokers.

Armstrong & Galbraith, Inc., motor boats and canoes, store in 373 Fourth Avenue, with ell to Twenty-sixth Street; Pilgrim Radio Distributing Corporation, fifth floor in 15 Warren Street; Equitable Casualty and Surety Company, eighth floor in 15 Spruce Street; William H. Whiting & Co., brokers.

Carol Shoe Manufacturing Company, Inc., Rubin Rosenberg, ninth floor, 10,000 square feet, in 744 Broadway; Dubraska & McCormick, brokers.

Wachs Brothers, top floor in 33 Bleecker Street; S. Ginsberg, first and second lofts in 145-49 Bowery; Joseph Slavick, store in 216 East Eighty-fourth Street; White-Goodman, Inc., broker.

Rego Park Bakers and John Bombarti, in taxpayer at 87-97-09 Sixty-first Street, Rego Park, Queens; Gershowitz & Bell, Inc., in taxpayer at Second and Ditmars Avenues, Astoria; Benjamin & Adler, in taxpayer at Junction and Fox Avenues, Corona, from Fred G. Randall; Willsmeyer Corporation, broker.

A lease of the corner store in the Empire Trust Company Building, northwest corner of Fifth Avenue and Forty-seventh Street, has been sold by the South Operating Company, Inc., John M. Wood, president, to the Empire Investors Corporation, 120 Broadway. The lease expires Jan. 31, 1948.

The store floor and basement in 827-29 Broadway was leased for twenty-one years from Jan. 1, 1925, by the Bernaldmore Realty Company, Inc., Morris Geodman, president, to the Blue Bird Food Company, Inc., Bernard Gruber, president, for use as a restaurant. The rent is $12,000 a year.

The store in 320 Washington Street was leased by William Gamble & Co. to the George Loblein Company, now at 172 Reade Street, for five years from May 1, 1930, for a wholesale produce business. The rent is to be $9,800 annually for the first three years and $10,000 for the last two years.

The Penn-Arcade Realty Corporation, M. A. Freedman, president, leased to Cushman's Sons, Inc., Store 20 in the Penn Arcade for five years from May 1, 1930, the rent being $8,000 annually.

WEST SIDE APARTMENTS.

Beautiful Apartments

Facing Hudson River and Park
Free bus service to the subway
1314-1336 RIVERSIDE DRIVE
(SOUTH OF 181ST ST.)
3 Rooms $50-$75 4 Rooms $65-$95
5 Rooms $70-$110

QUEENS & LONG ISLAND APARTMENTS.

Cambridge Court Apartments

36-40 Bowne St. Cor. Washington
FLUSHING, L. I.
2-3-4 Rooms and Bath
$60 up
5 Rooms, 2 Baths
$150
Electric Refrigeration, Dining Alcove
24 hour hall and elevator service.
Representative on Premises or Owner
WINELL REALTY CORP.
16 East 52nd St. Plaza 6712
Brokers fully protected

BEAVER ST. CORNER SOLD TO SYNDICATE

Large Financial District Site, at New Street, Bought for Improvement.

STANDARD OIL A SELLER

Rockefeller Company Owned Part of Property, Which Includes 12-Story Arcade Building.

The purchase by a syndicate of one of the largest corners in the financial district was revealed yesterday with the recording of conveyances on the property at the northeast corner of Beaver and New Streets. Although the identity of the buying interests was not divulged, it was learned that the property had been assembled for improvement with a large structure.

The site is a block east of Broadway, and neighboring properties are the homes of the Standard Oil Company and the Produce Exchange. The Beaver Street side of the property carries its frontage half way to Broad Street. Negotiations are said to be well advanced for the sale of a blockfront near by on Broad Street, the prospective purchasers being a large investing syndicate.

Instruments filed yesterday in connection with the deal for the property indicated that two parcels in the assembled site were obtained from the Standard Oil Company of New York. Two of the buildings on the site are "U"-shaped and have frontages on both New and Beaver Streets. The structures surround the corner and are contiguous.

All the various parcels in the plottage have been conveyed to Robert F. Thorley of Mount Vernon, who is acting for the purchasing syndicate.

The principal improvement is the Beaver Street Arcade Building, a twelve-story structure surrounding the corner and known as 23 and 25 Beaver Street and 58 and 62 New Street, with frontages of forty-nine feet on the former and sixty-five feet on the latter. This parcel was transferred to Mr. Thorley by Walter K. Earle.

A smaller building, which likewise surrounds the corner, is the six-story structure at 54 New Street and 19 Beaver Street, fronting fifteen feet on New Street and twenty-seven feet on Beaver Street. It was conveyed by the Standard Oil Company, which was also the seller of the most northerly parcel in the plot, that at 56 New Street, a five-story building adjoining the Beaver Street Arcade Building on the north.

The immediate corner is 15 Beaver Street, twenty-seven by sixty-two feet, which the trustees of William F. Nisbet sold to Mr. Thorley.

MANHATTAN PLANS FILED.

Irving Place, northwest corner of Nineteenth Street, for a fourteen-story tenement, 50 by 105 feet; Gramercy Development Corporation, owner; G. F. Pelham, architect; cost, $550,000.

Alterations.

Thompson Street, southeast corner of West Third Street; to a six-story apartment; J. J. Lordi, owner; G. F. Pelham, architect; cost $4,000.

Real Estate Management.

MANAGING OUR SPECIALTY.
Collecting, renting, renovating; moderate prices; landlords' references; bonds furnished. Kobarta Management, 540 East Fordham Road. Write to us. Our representative will call.

Mortgage Loans.

SECOND AND THIRD MORTGAGES.
All amounts; New York and suburbs. Prompt decisions. Principals only.
SAGE MORTGAGE CORP.
51 Chambers St., New York.

Houses—Manhattan & Bronx.

10TH. WEST—Magnificent private house, 20 rooms, 5 baths; price reasonable; good terms. R. Telfair Smith, Inc., 19 East 95th.

76TH ST.—For rent, 20 rooms, 10 baths; steam, parquet floors; excellent proposition. Leroy Coventry, 108 West 74th.

TOMLINSON AV., 1,614—10-room house, all modern improvements; 2-car garage; rent $90. Keys, Janitor, corner apt.

PRIVATE HOUSE to lease, 9 rooms, sun parlor, bath; extra toilet and garage, 2 car; beautifully decorated; 3 minutes' walk Buhre Av. subway station, 1 block Pelham Bay Park; $125 monthly; references. 1,717 Park View Av., Bronx.

BUY THIS COZY BRICK HOME ON CONTINUATION RIVERSIDE DRIVE FOR $7,500 CASH AND SMALL BALANCE PAYABLE $55 MONTHLY; THIS IS FULL PRICE. LORRAINE 0486.

FOR SALE or rent, 2,820 Morris Av., 9-room house; 26x100; exceptional bargain. Kingsbridge 4298.

FOR LEASE—Five story brownstone dwelling, Grand Central zone, vacant. Watkins 2141.

Houses—Queens & Long Island.

BALDWIN—For sale or rent, 5-room bungalow, sun parlor, garage, steam heat; plot 50x100; bargain; easy terms. Gramercy 5340, extension 11.

BALDWIN—Beautiful six-room bungalow, near station; reasonable. Bohlen, 10 Stowe Av.

FLORAL PARK—Attractive 8-room Colonial, in prettiest section of village; selling at sacrifice; price $8,950. Edmund D. Purcell, Tysco Av., near station.

FOREST HILLS (68-04 Fleet)—Modern; 7 rooms, $16,000; rent $100. Boulevard 4104.

GREAT NECK—Attractive Spanish house for rent, furnished; 7 rooms, 2 baths; electric refrigeration. Telephone owner, Riverside 1314.

JACKSON HEIGHTS.
Exclusive section, 10-room house, all brick; lot 35x100; must sell at once at great sacrifice. S. Simon, 3-16 86th St., Jackson Heights. Telephone Stillwell 9625.

LYNBROOK—$55 month for year; furnished, unfurnished; 7-room private house, 3 bedrooms, modern improvements; bargain. Davenport 9777.

NASSAPEQUA—For rent, beautiful, new English home, 6 rooms, 2 bathrooms, sun parlor and garage, $75 per month; owner leaving town. A. Backman, P. O. Box 248. Phone Massapequa 1565.

WATERFRONT ESTATE, INCLUDING 8-ROOM HOUSE AND 3 ACRES OF LAND; 200 FEET OF RIPARIAN RIGHTS; 32 MILES OUT.
EDGEWORTH SMITH & LAYTON, INC., 5 WEST GLEN ST., GLEN COVE, L. I.

Houses—Westchester County.

ARDSLEY, BRONXVILLE, CRESTWOOD, HASTINGS, HARTSDALE, IRVINGTON, SCARSDALE.

Selected houses ready for occupancy, plots, acreage and estate in these and various other Westchester communities in all price ranges; some for rent; detailed information on properties suiting your requirements will be cheerfully submitted with a travel map indicating location; shopping here will save you inconvenience and mileage.
THE HOMELAND COMPANY,
20 East 41st St., between 5th and Madison.

BRONXVILLE—Houses and apartments of every size and price for sale and to rent. Send for illustrated folder.
WILLIAM WATSON, INC.,
130 Parkway Road. Bronxville 1778.

CRESTWOOD (326 Marbledale, near Lincoln) 7 rooms, double garage; improvements; $25 increasing $5 monthly to $30 first year increasing $10 monthly yearly 2 years; $10,000. Ackerman, Inc., 122 Nassau, Manhattan. Beekman 2010.

CRESTWOOD—Colonial 7 rooms, all improvements; near station, school; for quick sale, $13,000. Phone John 2008, Katonah 169.

LARCHMONT—English stucco house, ready to occupy; seven rooms, 2 baths, garage; accessible; excellent value at $17,500. Telephone Larchmont 1370 or Lexington 6614.
THOS. R. SUTTON, INC.,
BONDED REALTORS,
63 Boston Post Road, Larchmont, N. Y.
39 EAST 41ST ST., NEW YORK CITY.

LARCHMONT—Real bargain, six-room detached house, garage, all improvements, near station; owner leaving country; must sell quick; furnished-unfurnished; $16,000. C 300 Times Downtown.

Houses—New Jersey.

BERGEN COUNTY.

TEANECK—Price reduced to $8,700. Ultra modern new home with garage, located in one of the most restricted sections of Teaneck, convenient to depot and bus; seven rooms and bath; beautifully decorated in Crafter; immense living room, model kitchen with linoleum floor and Sanitas to ceiling, large bedrooms, tile bath and shower; equipment includes breakfast set, brass plumbing, steam heat, oak floors, shades, cedar closets, &c. Cash $700, balance to suit purchaser. The carrying charges on this particular house are much less than rent.
HALLBERG & EVERETT.
(Established 1891).
Fort Lee Rd. at West Shore R. R. Depot.
Bogota, N. J. Phone Hackensack 8300.

BERGEN COUNTY—Free booklet of beautiful homes: Phelps Manor, West Englewood. Hallberg & Everett, Bogota, N. J.

NEWARK—Excellent downtown property; reasonable; near four corners; few minutes Hudson tubes. For information phone Mitchell 8699.

RIDGEWOOD, N. J.—Special offering this week is a new modern stucco 6-room house with slate roof, tiled kitchen and bath, breakfast nook and set, hot water heat, sun room and open tiled porch, plot 60x150; convenient to schools, bus lines and express station. It will speak for itself. Don't fail to see it. House No. 22.
Price $11,500—1,100 Cash.
504 Meadowbrook Av., Ph. 0172 Ridgewood.

RUTHERFORD, Bergen County, N. J.—Free picture list houses for sale and rent. Write Van Winkle Co., Rutherford, N. J.

SOUTH ORANGE AND MAPLEWOOD.
Rentals $75 to $250 per month.
Advise me of your requirements.
JOHN D. MUNTHER.
16 Sloan St., Tel. 342, South Orange, N. J.

TEANECK—Rent, buying option; cozy six-room house, fireplace; sun parlor, garage, bus service; exceptional location. Lorraine 2172.

WEEHAWKEN—One-family brick, 8 rooms, bath, garage. Telephone Union 8268.

WEST NEW YORK—1-family brick, 6 rooms; worth investigating. Z 2477 Times Annex.

Houses—Connecticut.

DARIEN, Conn.—In the exclusive TOKENEKE section, a beautiful stucco home on one acre of wooded land; living room, dining room, pantry, kitchen, maid's room and bath on first floor; 3 bedrooms and bath on second floor; 2 open fireplaces; built-in heated garage; electric range and oil burner; a perfect home for a small family; $28,500, easy terms.
WHEELER.
174 Post Road. Tel. 1140 Darien, Conn.

FOR SALE—Bungalow of 4 rooms, bath, electricity; 2 acres ground; wonderful view surrounding country; 2 miles west Kent, Conn.; $3,500; a real bargain. Dutchess County Realty Co., Pawling, N. Y.

Houses—Miscellaneous.

HAVANA, CUBA—FOR RENT
in country club park, furnished house; 5 rooms, 3 baths, with or without servants, by month. Address E. Juncadella Prado, 64A, Calle Plamartin.

OWNER of one of the most attractive homes on Ocean Boulevard, Palm Beach, Florida, will rent for Winter season, beautifully furnished, billiard room, 7 master bedrooms, 8 servants' bedrooms; all modern domestic equipment; use of Packard car included in rental. Call Circle 8000, Suite 2134.

Lots—Queens & Long Island.

BABYLON—Must sacrifice 20 lots in Babylon at $60 each on account of stock market loss; no brokers; terms can be arranged. V 3 Times.

GARDEN CITY.
Three choice building plots located best section Stewart Av., 80x100, $12,500; 100x170, corners, $21,500. Owner, 103 Stewart Av. Phone Garden City 4783.

Lots—New York State.

FOR SALE—Beautiful wooded vacant lot, 100x150; Lindlow Av., Spring Lake, N. J.; price for cash $8,500. Z 2491 Times Annex.

Farms and Acreage—New Jersey.

NEWTON—112 acres, 14 fruit, 10-room home, improvements, barns, poultry plant; $14,000; terms. Lebkuecher, Bible House, Manhattan.

Real Estate for Exchange.

10 LOTS free and clear, located at Ozone Park, to exchange for income property. Grimaldi & Sherrin, 110 Park Row. Worth 4545.

EXCHANGE?—A sensible proposition within 24 hours. J. Richman, 852 Columbus Av.

Apartment Houses.

Manhattan & Bronx.

AV. A (near 19th)—20x90, 4-story tenement, large store; $9,500. Bohlen, 321 3d Av. Algonquin 1653.

1,124 FTELEY—4-family, with all improvements; assessed $17,500; 1st mortgage $11,500, bank, standing; will sacrifice for assessed valuation if sold at once; will give terms. Inquire A. H. Meller, 95 2d Av. Orchard 3248.

Brooklyn & Long Island.

$2,500 CASH
buys six-family brick house, block from subway; all improvements; iron and marble halls; steam and hot water supply, asphalt street; all rented; price $25,500. Otto C. Wirths, 47-09 47th St., Bliss St. station Flushing subway. Tel. Stillwell 3134.

TWO ADJOINING 5-story walk-ups; well located; will show excellent returns on investment; brokers' cooperation invited. Box 487, Realservice, 15 East 40th, New York.

Buildings and Factories.

Manhattan & Bronx.

110TH, 153-159 EAST—FOUR BUILDINGS, 98x100; 72 FT. OFF LEXINGTON AV. BIG BARGAIN. FOR INFORMATION, PERSKY, WADSWORTH 3581.

BRONX—1-story, 50x100, with office, suitable for any kind manufacturing; 10 minutes to all railroad freight terminals; steam heated, electric wiring for power and light; sell or rent, reasonable; brokers protected. Woodfinishing Product Co. Westchester 7700.

Lofts—Manhattan & Bronx.

57TH, 130 EAST—Office and loft, suitable beauty parlor, employment agency, interior decorating, antique furniture, &c. Plaza 0390.

107TH, EAST (100 feet east of 1st Av.)—25x100; ground floor; lease modern, new building, daylight, all clear space; suitable any purpose. Apply on premises. Lehigh 3990.

GRAND ST., 319 (63 Orchard St.)—Lofts. Inquire Ridley's elevator operator, premises.

21,250 SQ. FT., suitable for woodworker; sprinklered, exceptionally low insurance rate; possession January, 1930, or sooner. Apply Blease & Meller, Inc., 216 East 45th St. Rhinelander 0128.

LOFTS, SHOWROOMS, OFFICES; modern building, excellent service, large or small; light, desirable space, any business, $28 up. 693 Broadway, corner 4th.

FINE LOFT, $75.
Taylor Bldg., 39 West 32d. Gramercy 6080.

Stores—Manhattan & Bronx.

1ST AV., 1,618—STORE CORNER. SHOW WINDOWS EVERY SIDE. Automobiles, Market, Shipping Room. L. M. COURTER, 906 5th Av.

17TH ST., 15 WEST—Large double store and basement, fireproof, 100% sprinkler; low rent. Phone Cortlandt 2022.

17TH, 105 EAST—Suitable for art store or other high-class business.

41ST, 240 EAST—Stores opposite News Building; 221 East 46th; 2 stores, remodeled to suit tenants. Caledonia 6484.

5TH ST., 258 EAST—STORE.
UPPER FLOOR, CLASS FURNITURE. AUTOMOMILE SALES. SHIPPING ROOM. L. M. COURTER, 906 5th Av.

Stores—Manhattan & Bronx.

AMSTERDAM AV. (Southwest corner 90th)—Store suitable grocer, druggist, women's wear, shoes, beauty parlor, barber, stationery; low rents. Supt. or Casey, 203 Fordham Road.

BELMONT AV., 2,477 (Bronx)—Store. Janitor or Procher Company, 226 West 34th.

LEXINGTON AV., 1,412-16 (cor. 93d St.)—Store, 20x18, suitable any business; rent $125; lease. Call Vanderbilt 1193.

MADISON, 1,325 (near 93d St.)—Store, first flfdor, good location for high class business; reasonable rent.

OGDEN AV., 917 (near 161st)—New apartment house; store, suitable grocer, stationery, dry cleaning, women's wear, shoes, beauty parlor, barber; very low rents. Inquire premises, or Mr. Casey, Raymond 3100.

RIVERSIDE DRIVE, 900 (161st St.)—Large corner store, suitable for drug store, kindergarten, music, dancing school, beauty parlor. Inquire Supt.

TIMES SQUARE SECTION—Store, 24 ft.

Apartments Furnished—Manhattan.

Apartments of Six Rooms and Over.

110TH (near Broadway)—Eight rooms, wonderfully furnished home and income if desired; sell furnishings; bargain. Cathedral 5496.

Apartments of Miscellaneous Rooms.

5TH AV., 12-1-2-3 rooms, furnished or unfurnished; moderate rental. Supt.

18TH. 166 WEST—Unique, modern, 2 rooms and bath; or will rent entire floor 4 rooms, 2 kitchenettes, 2 bathrooms; reasonable. Apply premises or Nathan M. Schantz, 200 Madison Av.

77TH and Broadway (Hotel Belleclaire)—One room and bath, $75 month up; 2 rooms and bath, $150 month up; 3 rooms and bath, $180 month up; full hotel service; popular-priced restaurant.

67TH. 110 WEST—Room, kitchenette, $80; magnificent room, three windows, kitchen, $65.

53D. AT MADISON AV. (HOTEL ASHTON)—A REAL LIVABLE ATMOSPHERE WITHOUT EXTRAVAGANCE; CLOSE TO CENTRAL PARK, 5TH-2D AV. BUSES, SURFACE LINES, &c.; SINGLE ROOMS AND BATH, $12 UP; DOUBLE ROOMS AND BATH, $17 TO $22.50; DESIRABLE 2 AND 3 ROOM OUTSIDE SUITES, $28 TO $45; WONDERFUL VALUES. PHONE SACRAMENTO 9300.

110TH ST. AND COLUMBUS Av.—1-2-3-4 and 5 room elevator apartments, completely equipped for housekeeping; excellent location; $12.50 weekly up. Academy 0613. Open evenings and Sundays.

116TH ST., 610 WEST—3 and 4 room apartments, fully furnished; immediate. Resident owner. Thompson. Cathedral 3700.

Apartments Unfurnished—Manhattan

Apartments of One, Two Rooms.

4TH AV., 469—Two rooms, bath, kitchenette; maid service; $35-$45. Apply on premises or Albert B. Asaforth, Inc., 12 East 44th St.

8TH AV., 178—2, 3 rooms, bath, 4th floor; $38-$46. Gramercy 3618.

8TH. 58 WEST—One room, alcove; two rooms, kitchenette, baths, fireplaces, steam; very low rents for quick action. Supt. on premises or Vaughn, 5 Christopher. Spring 7078.

11TH. WEST (vicinity)—Beautiful, modern, fireplaces; subway; reduced; $35 up. Watkins 8239.

12TH ST., 284 WEST.
ONE-ROOM APARTMENT,
KITCHENETTE, BATH; $55.
LARGE SKYLIGHT STUDIO,
KITCHENETTE, BATH; $90.
APPLY HATOFF, ALGONQUIN 1499.

13TH. 128 WEST—Two rooms, kitchenette; $65-$75; electricity free; elevator; recently completed; convenient transportation. Apply premises or phone Chelsea 6650.

13TH. 162 WEST—Two rooms, bath, kitchenette; elevator apartment; attractive rooms; $85, with further inducements for immediate occupancy.

16TH. 148 WEST—Large room, bath, kitchenette apartment; concealed bed; convenient. Ferris.

17TH. 330 EAST—2 light rooms, kitchenette, bath, separate shower, Stuyvesant 2080.

17TH ST., 105 EAST—2 rooms, kitchenette; Gramercy Park section; reasonable rent.

17TH. 335 EAST—2 light rooms, kitchenette, bath, separate shower. Stuyvesant 2080.

17TH ST., 105 EAST—2 rooms, kitchenette; Gramercy Park section; reasonable rent.

22D. 102 EAST (Gramercy Arms)—Two rooms, kitchenette; new building; very reasonable rentals; automatic refrigeration; maid service available. Agent on premises. Gramercy 0205.

30TH. 27 EAST—New studio apartment, 2 beautiful, spacious rooms, fireplaces, $75 month up; also furnished. Ashland 0037.

33D ST., 167 EAST—1 and 2 rooms, baths, all latest improvements.

35TH ST. (17 PARK AV.)—1 AND 2 ROOM APARTMENTS; MAID, VALET AND MEAL SERVICE AVAILABLE; VERY REASONABLE RENTALS ON REMAINING APARTMENTS; SOME HAVE DISAPPEARING WALL BEDS. TEL. MR. NORTON, AGENT, 16 PARK AV. LEXINGTON 3360.

44TH ST., 141 EAST,
THE WOOLSEY.
1 and 2 room housekeeping apartments; a most desirable location in the Grand Central zone; elevator; furnished or unfurnished; reasonable rentals. See Mr. Pierce.

45TH ST., 325 WEST.
"THE WHITBY."
1 and 2 room housekeeping apartments; a most convenient location in the Grand Av. elevator; full hotel service available; furnished or unfurnished; reasonable rentals. See Mr. Blinn.

46TH. 44 WEST—Attractive 2 large, airy rooms, bath; kitchenette, large foyer; concession; low rent. Caledonia 1366.

48TH. 344 EAST—Large beautiful 1-2 room suites, with kitchenette, $60 up.

48TH. 58 WEST—Modern 2-room apartment; reasonable. Inquire Stella Furs, opposite.

50TH ST., 45-8.
Large single rooms and bath,
$90-$100-$125 month.
Penthouse studio, $125 month.
Elevator; maid, valet and meal service available.
PAYSON McL. MERRILL CO., INC.,
19 East 53d St. Plaza 1000.

50TH. 223 EAST—2 rooms; attractive, up-to-date, large; elevator; reasonable.

51ST. 45 WEST—Attractive 2-room apartments; modern improvements; choice location; reasonable.

52D. 221 EAST—Two rooms and kitchenette, all modern improvements; rent reasonable.

54TH ST., 225 EAST.
Housekeeping apartments, one room, kitchens with outside windows, electric refrigeration; new building; $70 up. Supt. on premises.

55TH ST., 1 EAST—Two rooms, unusually large; high ceilings; tiled bath; serving pantry; ample closets; $1,700. Supt. on premises, or Klein & Jackson, Regent 9680.

55TH. 129 EAST—Four attractive, bright 2-room apartments in private house, one with kitchenette; $1,200-$1,600.

56TH. 145 EAST—Unusually attractive one room, kitchenette and bath.

56TH. 37 WEST—Several 2-room and bath apartments; elevator; roof garden.

57TH. 150 WEST—Attractive 2 rooms and bath, with desirable north light. Apply Albert Greenfield, Inc., on premises. Circle 7261.

57TH ST., 301 WEST—2 rooms and kitchenette; elevator; exceptional exposure. Apply premises or phone Columbus 7430.

57TH. 152 WEST—
2 rooms, all improvements, $75 up.

58TH ST., 410 WEST—2 rooms, bath, complete kitchenette; new building; modern refrigeration; very low rentals; block from Columbus Circle. Supt. on premises or call Columbus 2900.

60TH. 43 EAST—2-room apartments, skylight studios, foyer, elevator. Triangle 4784.

63D ST. (626 Lexington Av.)—Two-room apartment, new building, foyer, kitchenette, Frigidaire, roof garden, $80-$110.

70TH. 9 WEST—2-room, bath apartment; reasonable rent. Apply Supt., premises.

71ST ST., 167 WEST (NEAR BROADWAY)—Unusually attractive 1 and 2 rooms with serving pantries, in the heart of the transportation facilities; perfect light; southern exposure; $65 up. Apply premises or phone Susquehanna 4257.

74TH. 135 WEST—Modern, exceptionally attractive 2 rooms, bath, kitchenette; beautifully decorated; moderate rent; southern exposure. Supt., premises.

74TH. 245 WEST (between Broadway and West End Av.)—1 single room in pent house; pent floor; $30.

74TH. 54 WEST—1 and 2 room studio apartments. Trafalgar 9719, or Vanderbilt 8371.

77TH. 315 WEST—Newly completed one-room apartment, kitchenette; beautifully arranged; $55.

81ST. 124 EAST (between Lexington and Park Avs.)—1 single room in pent house; pent floor; $30 month.

87TH. 116 WEST—2 front rooms, bath, suitable for dentist, studio, $65; other apartments, 2 rooms, $70-$75.

88TH. 208 WEST (Hotel Oxford)—Sublease 2 rooms; maid service, ice, electric.

91ST ST., 255 WEST—Recently remodeled, beautifully decorated; every modern improvement; 1 room, $70; 2 rooms, $80-$115; immediate occupancy.

91ST ST., 207 WEST—Newly and beautifully decorated; every modern improvement; marvelous location; $85-$100 a month. Supt.

91ST. 238 WEST—2 large bright rooms, kitchenette, bath; parquet; steam; $80.

93D ST., 136 EAST—Remodeled dwelling, one and two room apartments with kitchenette and bath; rent $60 to $80; will be decorated. See superintendent at 134 East 93d St. or call Vanderbilt 1192.

95TH ST., 143 EAST—Parlor floor, 2 enormous rooms, bath, kitchenette, Frigidaire; $60; exceptional; Kenyon, at 1,476 Lexington Av. or call Vanderbilt 1192.

100TH ST., 208 WEST.
THE EDGERTON.
1 and 2 room housekeeping apartments; a most desirable location between Broadway and Riverside Drive; elevator; 5th Av. bus and subway one block away; furnished or unfurnished; reasonable rentals. See Mr. Rudd.

119TH ST., 406 WEST.
BUTLER HALL,
Overlooking Columbia University.
New 16-story Apartment Hotel.
2 rooms, bath and serving pantry, $90 up; central refrigeration; roof garden restaurant serving the very best at moderate tariff; BUTLER HALL appeals to those seeking quiet and refinement.
Inspection invited 9 A. M. to 9 P. M.

119TH ST., 120 WEST—Two rooms, bath, kitchenette; quiet surroundings; $60. Supt.

136TH. 628 WEST—Beautiful large room, kitchenette; use bath; newly decorated; $40.

GREENWICH VILLAGE (14 Johnson Pl., near Sheridan Square)—Artistic 2-room apartments, just completed; automatic refrigeration, legal kitchenette, incinerator, fireplace; all rooms open to foyer, insuring privacy; $70 to $90; references.

Apartments Unfurnished—Manhattan

Apartments of One, Two Rooms.

GREENWICH VILLAGE (320 West 10th)—Block Christopher; 7th Av. subway; new elevator building; 2 rooms, separate; fully equipped kitchenette; $65; references; vacancy Nov. 1; Dec. 1; open evenings. Agent premises.

GREENWICH VILLAGE.
12th St., 344 West—1-2 rooms; high-class elevator house; wood burning fireplaces; gas refrigeration; incinerators. From $65. Apply renting agent on premises.

GREENWICH VILLAGE (375 West 10th)—Large, artistic studio, fireplace, kitchenette, bath, separate bedroom; exceptionally reasonable; $50-$65.

GREENWICH VILLAGE—Unusually attractive, 12x21 room, fireplace, $35; 1-2 rooms and complete kitchenette, $30. Ribbs, 25 8th Av. Chelsea 8068. Open evenings.

GREENWICH VILLAGE (154 Sullivan St.)—1 room, bath, fireplace; access to large garden, $45. Spring 7154.

LEXINGTON Av., 975 (cor. 81st)—2 elegant rooms, bath, kitchenette, electric, steam heat; small house; moderate rent. Supt.

LEXINGTON Av., 1,275 (corner 86th)—2 rooms, all improvements; $65 up.

MADISON Av., 1,067 (81st)—Second floor rear; apartment; one large room, kitchenette; $55.

MADISON Av., 962—Apartments in new building; prices reduced; fireplaces, showers.

RIVERSIDE DRIVE, 492 (116TH)—TWO ROOMS, KITCHENETTE, ELEVATOR.

WAVERLY PLACE, 146—1-2 rooms apartment; rear; kitchenette and Murphy bed in new elevator apartment house. See Supt. or phone Murray Hill 9496.

30 CHARLTON ST.

MODERN 6-STORY ELEVATOR
BUILDING.
1, 2 ROOMS.
Greenwich Village, one-half block from 6th Av. extension, situated on an unusually quiet street with residential atmosphere; light, cheery apartments; only 6 minutes from Wall St. by 7th Av. subway, Houston St. station; complete modern equipment; attractive rentals. Premises. Telephone Walker 0631 or
GAINES, VAN NOSTRAND & MORRISON, INC.,
41 FIFTH AVENUE.
Telephone Stuyvesant 1130.

1 CHARLTON ST.

Now renting.
1 and 2 room housekeeping.
New six-story corner elevator apartment at new 6th Av. subway station.
All outside rooms.
Wood-burning fireplaces, refrigeration, Arch doorways, unusual closets.
Reasonable rentals.
Apply on premises, Canal 9642, or PEPPE & BROTHER,
40 Washington Square. Spring 8347.

EXCEPTIONAL selection; 1-2 room apartments in Gramercy Park and Greenwich Village with fireplaces; $63.33-$115. 118 Perry St., phone evenings and Sunday Chelsea 2431, $45 up.

82 Horatio St., 9 rooms, kitchenette, $52.50. 59 Minetta Lane, $45. 35 West 8th St., $60.
For inspection apply supt. or renting agent on premises.
For more detailed information, inquiry may be made at William Dexter Co., 31 West 8th. Stuyvesant 1003.

OPPORTUNITY.

Recent reverses necessitate sacrifice of lease on exceptional two-room apartment (living room, chamber, bath and serving pantry), in one of New York's leading midtown residential hotels. Phone Circle 0740. MacKenzie.

85TH ST., 214 EAST.
Five rooms, maid's room, tile bath, shower; modern kitchen; electric lights; hot water; paneled walls; near subway express. Superintendent on premises.

87TH. 30 EAST—6 light rooms, one apartment on floor; all improvements. Apply 51 East 87th.

87TH. 340 WEST—Attractive 3 rooms and large alcove; 4 exposures; $1,800.

88TH ST., 305-317 EAST.
In the heart of Yorkville.
JUST COMPLETED.
Immediate Occupancy. Concessions.
ROSEWALL APARTMENTS.
2-4-5 ROOM SUITES
OR
UNSURPASSABLE BEAUTY AND MODERNITY AT
VERY REASONABLE RENTALS.
AGENT ON PREMISES.

90TH ST., 115 EAST,
Adjoining Park Av.
Modern Elevator Building.
RENTALS REDUCED.

5 rooms, southern exposure	$2,300
4 rooms	$1,800
3 rooms	$1,400

Mechanical Refrigeration Optional.
Apply Supt., Mr. Morton, on premises, or
RICHARD C. HOLLYDAY & CO., INC.,
2 East 45th St. Vanderbilt 1495.

93RD. 310 WEST—5 rooms, elevator, every modern improvement; $95. Apply premises.

96TH. 9 EAST (AT 5TH AV.).
15 sunlit floors, overlooking Central Park.
FOUR VERY LARGE ROOMS,
complete kitchen, bath, maid's lavatory, dining alcove; a perfect apartment attractively priced. Supt. or Alwater 5044.

96TH ST., 166 EAST—New, modern sixteen-story apartments; 3 and 4 rooms, from $1,250. Representative, premises, 5320.

111TH. 501 WEST—Choice elevator apartments; 4-5 rooms; moderate rentals.

113TH (350 Manhattan Av.)—New elevator building near Morningside Park and Columbia University; 3-4-5 rooms; $850 up; exceptional value. Premises or Whitecourt Const. Co., 247 Park Av. Wickersham 3520.

115TH. 610—4 rooms, attractive, modern, front; sublet; $100. Apt. 8A.

116TH ST., 610 WEST—Five rooms, 5th floor front, high-class house; resident owner; reasonable. Cathedral 3700. Thompson.

123D. 435 WEST—4-5 room, high-class elevator apartments, facing Morningside Park; moderate rentals. Supt., premises.

125TH. 545 WEST (Broadway subway)—2 front, large rooms, $65; telephone; elevator.

139TH ST., 519 WEST.

Beautiful 3 and 4 room apartments, big rooms, plenty of closets, all modern improvements. See SUPT. on premises. Telephone Bradhurst 9787.

140TH ST., 663 WEST—4 rooms, all outside; with view of river; best house in section; only apartment left; $95.

142D (3,485 Broadway)—Elevator, 5 rooms; latest improvements; Frigidaire; attractive rental concession.

170TH. 720 WEST—High-class elevator; new building; 3 rooms, $60.

172D. 735 WEST, and 736 WEST 173D—2-4-5 rooms; rent reasonable. Apply on premises or office, 135 Haven Av.

184TH ST., NEAR CORNER BROADWAY—NEW BUILDING, 2-4 ROOMS, $82-$96. SUITES THAT ARE DIFFERENT.

186TH. 615 WEST (corner Wadsworth)—New high-class elevator; 4-5 large front, sunny rooms; very reasonable.

194TH. 829 WEST (corner Audubon Av.)—Five rooms, modern, newly decorated, $80-$70. Apply Supt., phone Wadsworth 2365.

AMSTERDAM Av., 1,056—Choice elevator apartments, 4-5 rooms; moderate rentals.

BANK ST., 131—Cozy 2 rooms; bath, equipped kitchen, fireplace, greatest value in Village. $50-$70. Apply premises.

BROADWAY, 3,123-5 (subway 125th)—Attractive, modern 3-room apartments, $60-$35. Supt.

CLARemont Av., 102 (125th subway)—2-room apartment, all improvements. Chelsea 2068.

DELANCY ST., 206—3-4 rooms, hot water, white sink, electricity; reasonable. Janitor.

GREENWICH VILLAGE (134 Waverly Place)—Modern 4-room apartment, $65; all improvements.

GREENWICH VILLAGE—Unusual three-story room studio, fireplace, $77. Inquire, 29 8th Av. Chelsea 8566. Open evenings.

HAVEN Av., 1 (181ST ST.).
Elegant apartments, new building; 3-4 rooms, dining alcoves, automatic refrigeration, incinerator service, every convenience improvement. Apply 30 Haven Av., around corner.

MADISON Av., 1,331 (corner 94th St.)—Modern elevator building; 3 rooms, $70; 5 rooms, $125-$150; liberal concession. See Superintendent, or call Vanderbilt 1193.

MITCHELL PLACE, 10 (at Eastman Pl.)—6-room housekeeping apartment in new 12-story building overlooking East River; fireplaces, refrigeration, roof terrace; rental from $1,200; exceptional view; 34th and 59th St. bus. Telephone Murray Hill 2929.

RIVERSIDE DRIVE, 703 (cor. 141st St.)—Beautiful 2 and 3 room apartments; moderate rentals. See SUPT. on premises. Telephone Audubon 3444.

RIVERSIDE DRIVE, 779
AT 167TH ST.
New building, river view; 2-4 rooms; reasonable. Renting Office, 165th St.

RIVERSIDE DRIVE, 965 (97th)—Sunny, liberally sized, light, high ceilings; very reasonable; small penthouse apartment, 6; excellent river view.

WADSWORTH TERRACE, 1 (190TH)—3 blocks west of St. Nicholas Av.)—Highest point, Washington Heights; new building, 2-4-5 rooms. Inquire Supt.

Apartments Unfurnished—Manhattan

Apartments of Three, Four, Five Rooms.

5TH ST., 538 WEST—3-4 rooms, hot water, rent reasonable. Janitor.

57TH. 145 EAST—Entire floor, 2 very large rooms, real kitchen, wood-burning fireplace.

57TH. 435 EAST (SUTTON PLACE).
Exclusive. Convenient. Reasonable.
Ideal 3-room apartments.
Very large rooms; wonderful light; permanently protected on all sides; rentals are attractive. Supt., premises, or Wickersham 0431.

57TH. Sutton Place District—3-room elevator apartment, until Oct. 1st or longer; $110 monthly. Plaza 8918.

60TH. 130 WEST—Entire floor, 2 large rooms, kitchenette, bath, wood-burning fireplaces, high ceilings; $125.

60TH. 24 EAST—Entire third floor, walk-up; bath, kitchenette. Volunteer 7688.

64TH. 14 WEST—4-room apartments, hardwood floors, modern plumbing, steam, electricity; immediate occupancy; $70-$80; concession. Supt.

67TH. 428 EAST.
Newly renovated, 3-4 large, light, handsomely decorated rooms; bath, shower, Electrolux refrigeration, gas range, steam heat, hardwood floors; immediate occupancy; rental $60-$80.

68TH. 9 WEST—3-room, bath apartment; reasonable rent. Apply Supt., premises.

71ST. 230 EAST—New elevator apartments; 3 very large rooms, dining alcove; frigidaire; unusually low rent. Supt. or Phone Mr. Casey, Raymond 3100.

73D. 260 WEST—3 rooms, suitable physician or private business; rent reasonable; every improvement. Endicott 7734-9005.

73D. 23 WEST—3 rooms, 2 baths apartment; sublease; maid service. Apply manager, Park Royal Hotel. Endicott 3500.

74TH ST., 41 WEST—Studio or doctor's apartment; excellent section; entire first floor and part basement; three large rooms, bath, kitchen; Frigidaire; fireplaces; $125. Susquehanna 7688.

75TH ST., 192 EAST.
Modern Elevator Building.
RENTALS REDUCED.
3 rooms, southern exposure.....$1,350
4 rooms, two exposures.....$1,600

WOOD-BURNING FIREPLACES.
Mechanical Refrigeration Optional.
Apply Supt., Mr. Wilson, on premises, or
RICHARD C. HOLLYDAY & CO., INC.,
2 East 45th St. Vanderbilt 1495.

77TH. 37 EAST—Handsome, light apartments occupying entire floor; 3-4 rooms, bath; excellent neighborhood; refined surroundings; reasonable.

77TH. 233 WEST (corner Broadway)—Ground floor apartments; suitable business. C. Wagner Jr., 402 East 132d, or Supt.

78TH (Broadway)—Exceptionally bright, clean four-room apartment; real kitchen, shower; telephone; furnished, $125; unfurnished, $100. Susquehanna 6798.

81ST ST., 163 EAST.
Modern Elevator Building.
RENTALS REDUCED.
4 Rooms.....$1,700

WOOD-BURNING FIREPLACES AND DINING ALCOVES.
Mechanical Refrigeration Optional.
Apply Supt., Mr. Woods, on premises, or
RICHARD C. HOLLYDAY & CO., INC.,
2 East 45th St. Vanderbilt 1495.

82D. 327 WEST (DRIVE)—SUBLEASE ATTRACTIVE PENTHOUSE. SUSQUEHANNA 3098.

84TH. 119 EAST (off Park Av.)—High-class fireproof apartment house, three and four rooms. Apply on premises. Telephone Rhinelander 4481.

85TH ST., 214 EAST.
Five rooms, maid's room, tile bath, shower; modern kitchen; electric lights; hot water; paneled walls; near subway express. Superintendent on premises.

87TH. 30 EAST—6 light rooms, one apartment on floor; all improvements. Apply 51 East 87th.

87TH. 340 WEST—Attractive 3 rooms and large alcove; 4 exposures; $1,800.

88TH ST., 305-317 EAST.
In the heart of Yorkville.
JUST COMPLETED.
Immediate Occupancy. Concessions.
ROSEWALL APARTMENTS.
2-4-5 ROOM SUITES
OR
UNSURPASSABLE BEAUTY AND MODERNITY AT
VERY REASONABLE RENTALS.
AGENT ON PREMISES.

90TH ST., 115 EAST,
Adjoining Park Av.
Modern Elevator Building.
RENTALS REDUCED.

5 rooms, southern exposure	$2,300
4 rooms	$1,800
3 rooms	$1,400

Mechanical Refrigeration Optional.
Apply Supt., Mr. Morton, on premises, or
RICHARD C. HOLLYDAY & CO., INC.,
2 East 45th St. Vanderbilt 1495.

93RD. 310 WEST—5 rooms, elevator, every modern improvement; $95. Apply premises.

96TH. 9 EAST (AT 5TH AV.).
15 sunlit floors, overlooking Central Park.
FOUR VERY LARGE ROOMS,
complete kitchen, bath, maid's lavatory, dining alcove; a perfect apartment attractively priced. Supt. or Alwater 5044.

96TH ST., 166 EAST—New, modern sixteen-story apartments; 3 and 4 rooms, from $1,250. Representative, premises, 5320.

111TH. 501 WEST—Choice elevator apartments; 4-5 rooms; moderate rentals.

113TH (350 Manhattan Av.)—New elevator building near Morningside Park and Columbia University; 3-4-5 rooms; $850 up; exceptional value. Premises or Whitecourt Const. Co., 247 Park Av. Wickersham 3520.

115TH. 610—4 rooms, attractive, modern, front; sublet; $100. Apt. 8A.

116TH ST., 610 WEST—Five rooms, 5th floor front, high-class house; resident owner; reasonable. Cathedral 3700. Thompson.

123D. 435 WEST—4-5 room, high-class elevator apartments, facing Morningside Park; moderate rentals. Supt., premises.

125TH. 545 WEST (Broadway subway)—2 front, large rooms, $65; telephone; elevator.

139TH ST., 519 WEST.

Beautiful 3 and 4 room apartments, big rooms, plenty of closets, all modern improvements. See SUPT. on premises. Telephone Bradhurst 9787.

140TH ST., 663 WEST—4 rooms, all outside; with view of river; best house in section; only apartment left; $95.

142D (3,485 Broadway)—Elevator, 5 rooms; latest improvements; Frigidaire; attractive rental concession.

170TH. 720 WEST—High-class elevator; new building; 3 rooms, $60.

172D. 735 WEST, and 736 WEST 173D—2-4-5 rooms; rent reasonable. Apply on premises or office, 135 Haven Av.

184TH ST., NEAR CORNER BROADWAY—NEW BUILDING, 2-4 ROOMS, $82-$96. SUITES THAT ARE DIFFERENT.

186TH. 615 WEST (corner Wadsworth)—New high-class elevator; 4-5 large front, sunny rooms; very reasonable.

194TH. 829 WEST (corner Audubon Av.)—Five rooms, modern, newly decorated, $80-$70. Apply Supt., phone Wadsworth 2365.

AMSTERDAM Av., 1,056—Choice elevator apartments, 4-5 rooms; moderate rentals.

BANK ST., 131—Cozy 2 rooms; bath, equipped kitchen, fireplace, greatest value in Village. $50-$70. Apply premises.

BROADWAY, 3,123-5 (subway 125th)—Attractive, modern 3-room apartments, $60-$35. Supt.

CLARemont Av., 102 (125th subway)—2-room apartment, all improvements. Chelsea 2068.

DELANCY ST., 206—3-4 rooms, hot water, white sink, electricity; reasonable. Janitor.

GREENWICH VILLAGE (134 Waverly Place)—Modern 4-room apartment, $65; all improvements.

GREENWICH VILLAGE—Unusual three-story room studio, fireplace, $77. Inquire, 29 8th Av. Chelsea 8566. Open evenings.

HAVEN Av., 1 (181ST ST.).
Elegant apartments, new building; 3-4 rooms, dining alcoves, automatic refrigeration, incinerator service, every convenience improvement. Apply 30 Haven Av., around corner.

MADISON Av., 1,331 (corner 94th St.)—Modern elevator building; 3 rooms, $70; 5 rooms, $125-$150; liberal concession. See Superintendent, or call Vanderbilt 1193.

MITCHELL PLACE, 10 (at Eastman Pl.)—6-room housekeeping apartment in new 12-story building overlooking East River; fireplaces, refrigeration, roof terrace; rental from $1,200; exceptional view; 34th and 59th St. bus. Telephone Murray Hill 2929.

RIVERSIDE DRIVE, 779
AT 167TH ST.
New building, river view; 2-4 rooms; reasonable. Renting Office, 165th St.

RIVERSIDE DRIVE, 965 (97th)—Sunny, liberally sized, light, high ceilings; very reasonable; small penthouse apartment, 6; excellent river view.

WADSWORTH TERRACE, 1 (190TH)—3 blocks west of St. Nicholas Av.)—Highest point, Washington Heights; new building, 2-4-5 rooms. Inquire Supt.

Apartments Unfurnished—Manhattan

Apartments of Thirty, Four, Five Rooms.

WADSWORTH Av., 382 (near 193d St.)—2 blocks from subway; 4 rooms, $70; 5 rooms, $80-$85; high class elevator apartment; all modern improvements; Hudson view; near schools, shopping. Supt., premises, or call Raymond 4419.

WEST END Av., 920—Four, $1,500; just finished; southern exposure; river view; refrigeration; built-in tubs; unusual closets.

WEST END Av., 305—3-4-5 rooms, dining alcove, refrigeration; reasonable; doctor's apartment; street entrance. Schuyler 8509.

REDUCED RENTALS.

WE HAVE A LIST OF 3-4-5 ROOM APARTMENTS IN MODERN ELEVATOR BUILDINGS ON WHICH THE RENTALS HAVE RECENTLY BEEN REDUCED.
RICHARD C. HOLLYDAY & CO., INC.,
2 EAST 45TH ST. VANDERBILT 1495.

UNUSUAL VALUE.
260 WEST END AV.

A few 3-4-5 room apartments with view of Hudson River in modern high-grade building at corner of 72d St.; convenient to bus, trolley and subway; 2 and 3 baths and extra lavatory; large rooms; mechanical refrigeration; prices $1,700 up; seen any time.
DOUGLAS GIBBONS & CO., INC.,
47 East 57th St. Volunteer 4600.

SUBLET 5-ROOM APARTMENT—Adaptable 2 or 3 master bedrooms, 2 baths; 16th floor; high class building, 515 West End Av., corner 86th St. Apply 10-C. Trafalgar 8261.

DOCTOR'S ground-floor 5-room apartment, 15-story building, built for professional service; reasonable rent. 345 West 86th.

585 WEST END AV.—Beautiful 4-room apartment; sublet. Inquire Supt.

Apartments of Six Rooms and Over.

5TH AV., 1,169 (NORTH COR. OF 97TH ST.)
VERY DESIRABLE 6-ROOM APARTMENT, SOUTHERN EXPOSURE, $2,000.
CALL SUPT. AT BUILDING OR FRED F. FRENCH MANAGEMENT CO., INC., 551 5TH AV., COR. 46TH ST. TEL. VAN. 6220.

9TH. 38 WEST—6-7 large rooms, 2 baths, open fireplace; elevator; $2,200-$2,600. Alps Realty Co. Stuyvesant 1212.

23D ST., 348 WEST—Exceptional house, 7 large, light rooms and bath, steam heat, electric light, high ceilings. Henry Merritt, 262 West 23d St. Chelsea 7187.

30TH ST., 127 EAST—Ground floor, 6 rooms, improvements. Inquire janitor, 125, basement.

56TH. 140 EAST—6, 7 rooms, bath, extra lavatory; $2,400 to $2,600; elevator apartment. Supt. on premises. Wickersham 4292.

42D. 205 EAST—Artistic, unique duplex, 7 rooms, 2 baths, stucco walls, drawing, dining room, fireplaces, refrigeration; $3,800.

73D. 133 EAST (between Park and Lexington Avs.)—7 rooms, all improvements.

80TH. 159 WEST—8 large, light rooms, all improvements, reasonable. Inquire Supt.

81ST ST., 104 EAST—Adjoining Park Av.; fine location; 8 large rooms, bath; elevator; rent $140-$150; concession. Call Mr. Byrnes, Vanderbilt 1125.

83D. 142 EAST—7 exceptional large rooms, all improvements; paneled; parquet flooring; $100. Froman-Taubert, 227 East 83d.

86TH. 120 WEST—Choice elevator apartments, 6-7-8 rooms; moderate rentals.

87TH. 51 EAST—6 rooms, all improvements; excellent neighborhood; $75 and up.

98TH ST., 317 WEST.
8 ROOMS, 3 BATHS, HIGH-CLASS APT.
Immediate occupancy, concession.
SUPT. OR MR. FREEDMAN.
FITZROY 8794.

92D. 251 WEST (The Roxborough, northwest corner Broadway)—High-class elevator apartments, 7-8 rooms; reasonable rentals.

94TH. 314 WEST—High-class elevator apartment; near Riverside; 6 rooms, $125.

96TH. 110 WEST—Sublet 6 rooms, 3 baths; substantial concession. Apt. 11A.

97TH. 316 WEST (adjoining Riverside Drive)—7-room elevator apartment, just decorated; moderate rentals. Inquire premises.

105TH ST., 201 WEST—Seven rooms, elevator apartment; beautifully outside corner; reasonable rent.

106TH ST., 315 WEST.
New 15-story building; 6, 7 and 8 room apartments, attractive rentals; immediate occupancy. See RENTING AGENT on premises. Telephone Academy 9742.

106TH. 160 WEST (corner)—7 large, light rooms; elevator; all improvements; reasonable.

109TH. 301 WEST (northwest corner Broadway)—6-7 large rooms, elevator. Supt.

110TH. 601 WEST—7-8 rooms, 12-story fireproof building; 3 elevators, every modern improvement; rent $2,200 to $3,000. Apply premises.

113TH. 601 WEST (N.W. COR. BROADWAY, FORREST CHAMBERS)—FINEST TYPE 12-STORY; 6-7-8-9 LARGE, LIGHT, SUNNY, MODERN ROOMS, 3 BATHS; LIVING ROOM 21x29; DINING ROOM 19x23; FRIGIDAIRE, RENTS REASONABLE.

122D. 522 WEST (near Amsterdam Av.)—7 rooms, improvements; renovated; $40-$45. Janitor.

136TH. 540 WEST (one block from subway)—6-7-8-room elevator apartment, large rooms; moderate rentals. Inquire premises.

136TH. 522 WEST—Six large, light rooms, all improvements; elevator; very reasonable. Apply Supt.

162D. 304 WEST (Riverside)—6 large, light rooms; all improvements; rent $125.

171ST. 501 WEST—Choice elevator apartments; 4-5 rooms; moderate rentals.

173D. 502 WEST—Modern 6-room apartment, paneled, painted walls, wall lights, white stoves; $80-$63.

187TH. 515-525 WEST—Seven large, front, sunny; extra lavatory; high-class elevator; rooms, 3 baths; 8 rooms, very low rental; all separate.

191ST. 601 WEST—Seven outside rooms; elevator; at subway station. Apply Supt.

BROADWAY, 2,491 (adjoining 93d St.)—7 large rooms, bath; elevator; decorated to suit; rent $1,700 and $1,800. See Supt. or call Vanderbilt 1193.

BROADWAY, 2,643 (near 100th St.)—Very attractive 5 rooms, 3 baths; high-class elevator apartment; all light; rental $1,900. Phone Riverside 2850 between 8 and 9 A. M. or 7 and 8 P. M. for appointment.

PARK Av., 80's—New building; 8 large rooms, 3 baths; sublet; closet space; southern exposure; sublet at great sacrifice. Call Vanderbilt 1193.

PARK Av., 1,180 (at 92d St.)—8 large corner rooms; southeast exposure; sublet 1 year and 10 months; sacrifice of $400 a month; longer lease may be arranged. Inquire Supt.

RIVERSIDE DRIVE, 235 (corner of 161st St.)—Sublet 10 months, beginning Dec. 1, most beautiful 7 rooms and 3 baths in New York City with excellent view of Hudson; rent $175 per month. See Supt.

RIVERSIDE DRIVE, 895 (106th St.).
Only one apartment left, 6 rooms, overlooking Hudson; immediate possession; attractive terms. Inquire Supt.

RIVERSIDE DRIVE, 782—Sublease beautiful 8-room duplex apartment; excellent for doctor, dentist, &c.; reasonable rent. Apply Supt.

RIVERSIDE DRIVE, 900 (161st)—High class 6-room elevator apartments; Hudson view; reasonable rent. Inquire Supt., premises.

RIVERSIDE DRIVE, 180 (near 129th subway station)—SIX LARGE, SUNNY ROOMS; RIVERSIDE DRIVE, 382—Choice elevator apartments; 6-7-8 rooms; moderate rentals.

WEST END Av., 536 (cor. 106th St.)—Six large, light, outside rooms; elevator; unobstructed view; reasonable rental; concession. Apply Supt.

A FINE CORNER APARTMENT.
Lexington Av., 1,364 (90th)—7 large rooms, all improvements; southerly exposure; reasonable.

RIVER VIEW; choice apartment, elevator apartment house. AGENTS ON PREMISES.

Apartments of Miscellaneous Rooms.

5TH AV., 41—Exceptionally attractive housekeeping suites; modern building; refrigeration; elevators; liberal closet space. Apply on premises, renting office, Gaines, Van Nostrand & Morrison, Inc. Stuyvesant 1130.

73D. 205 WEST—Choice elevator apartments, 3-4-5-6 rooms; moderate rentals.

77th. 223 WEST (CORNER BROADWAY).
SELECT ELEVATOR APARTMENTS.
2 rooms, $1,200-$1,400 yearly.
3 rooms, $1,300-$1,900 yearly.
4 rooms, $2,000-$2,100 yearly.
CONCESSIONS. APPLY SUPT.

85TH. 250 WEST—14-story; two, three, four room housekeeping apartments; tiled kitchens and kitchenettes; moderate rents.

86TH ST., 325-334 WEST.
New 15-story buildings; beautiful 3-5-6 AND 7-room apartments; attractive rentals; immediate occupancy. See RENTING AGENT on premises. Telephone Susquehanna 8967.

86TH ST., 345 WEST—Five and six room apartments; 15-story

Furnished Rooms—West Side.

Continued From Preceding Page.

90TH, 109 WEST—Two adjoining rooms; also single; running water; reasonable. Trilly.

91ST, 5 (Central Park West)—Choice, small, large 1 and 2 rooms; hotel service; $7, $8, $10, $12.

92D, 40 WEST—Desirable, medium, single rooms, southern exposure; bath adjoining; reasonable.

92D, 236 WEST—Large double, single, newly furnished, decorated; reasonable; full service.

93D, 314 Broadway (2A)—Attractively furnished room, lavatory; American family; gentleman; references.

93D, 234 WEST—Newly decorated; bedroom and living room; all conveniences. Saerin.

94TH, 310 AND 315 WEST (near Drive)—Small or large, single or double. Private baths. Kitchen privileges. 30-38-310-315 WEEKLY HOTEL SERVICE.

94TH (near Riverside Drive)—Attractive, furnished sunny room; private family. Riverside 9425.

94TH, 130 WEST—Cosy, bright, clean room, all improvements; $8. Tischan.

97TH, 320 WEST—Large, homelike, steam telephone, elevator, $7; American family. Fitzroy.

97TH, 127 WEST—Clean, steam-heated, private bath; twin beds; kitchenette; $13 up; suitable 2-3; single, $7.

97TH, 1 WEST (facing Central Park)—Elegantly furnished large front rooms, suitable 2; hotel service; steam; $7 up.

98TH, 231 WEST (Broadway)—Attractive medium, bath adjoining; elevator; references; reasonable. (4B).

98TH, 315 WEST—Furnished room with private bath; gentleman preferred; reference exchanged. Riverside 9723.

99TH, 244 WEST—Attractive, front, running water; lady; only roomer. Apt. 22.

100TH ST., 317 WEST—Attractive room, kitchenette; private bath, shower.

100TH, 227 WEST—Beautifully furnished 2-room suite, bath; also single room.

100TH (600 West End)—2 beautiful, large, front, suitable 3; kitchen use; also double, twin beds; reasonable. L.

100TH, 216 WEST (Broadway)—Large, sunny front room; elevator; telephone; $9. Arbuckle.

100TH, 223 WEST—Sunny front room, adjoining bath; nicely furnished; opposite subway. Oliver.

104TH, 350 WEST—Attractive room, gentleman appreciating refined home; moderate. Apt. 1.

104TH, 242 WEST—Attractive, large front, medium, singles, doubles; elevator; reasonable. 8W.

105TH, 501 WEST (Broadway)—Well-furnished outside room, real kitchen privileges, homelike, ideal for couple; service. Taylor, 5D.

109TH, 200 WEST—Beautifully furnished double, twin beds; small, running water. 2193.

109TH, 312 WEST (3A)—Light, comfortable single; reasonable; refined surroundings. Academy 6913.

109TH, 312 WEST (6Z)—Large, sunny, newly decorated; refined family. Academy 5171.

110TH, 515 WEST—For gentlemen desiring refinement, privacy, artistic sunny bed-sitting rooms, single, double; running water, private bath, 1 block subway. Apt. 12D.

110TH, 544 WEST (near Broadway)—Rooms, suites, men's new 8-story clubhouse; hotel service; restaurant; daily, weekly, monthly.

110TH, 209 WEST—Beautiful room, running water; gentleman; single, double. Apartment 9D.

110TH, 315 WEST (Apt. 4C)—Large, cheerful bed-living room; reasonable.

111TH, 523 WEST (Harvey Girls Residence Clubs)—Splendid accommodations, congenial companionship; kitchen privileges; $7-$12; roommate wanted.

111TH, 545 WEST—Double sunny room, eastern exposure. Adjoining bath. Apt. 10F.

111TH, 605 WEST (Apt. 52)—Large, attractive, sunny front room; references.

111TH, 611 WEST—Comfortable, quiet, front; subway, surface, bus; $10. Kellogg.

112TH (2,380 Broadway)—Unusually attractive front room, elegantly furnished, showers, elevator, $10, top floor. Apt. 20.

112TH, 612 WEST (near Riverside)—Desirable large and small single rooms. Hurley.

112TH, 321 WEST (82)—Beautiful home for two; piano, twin beds, 4 single windows, shower; $12; elevator.

112TH, 522 WEST—Large, nice room; private family; $10; references. Cathedral 0213.

112TH, 567 WEST (Broadway)—Beautiful sunny double; single front; kitchen privileges ($5).

113TH, 562 WEST—Beautifully furnished front, double, daybed, running water. Zvan.

113TH, 605 WEST (Apt. 1)—Single room, private bath; kitchen privileges; $8.

114TH, 622 WEST (3D)—Single, double, attractive, comfortable, front, adjoining bath. Reasonable.

114TH, 608 WEST—Large, quiet room, adjoining bath; small private family. Daub.

114TH, 629 WEST (3E)—Southern family will rent to refined people large front room, twin beds; reasonable; near Columbia, subway; modern; elevator. Cathedral 9330.

117TH, 601 WEST (Apt. 33)—Large room, twin beds; kitchen privileges; $16.

115TH (59 Morningside Drive)—Sunny parlor; artistic single; comfortable bedroom. Apt. 3.

115TH, 401 WEST—Beautiful single; 1-2 room housekeeping suites. Apt. 42.

115TH, 418 WEST (5Z)—Sunny room, near bath, $7; quiet, refined; elevator.

115TH, 461 WEST—Attractive, single rooms, private bath, kitchen privilege. $8. Holland.

121ST, 501 WEST (Morningside Heights)—Attractive all-year suites, near subway, churches, Columbia University, all transportation; artistically furnished rooms and suites, all sizes and exposures, some with alcove, running water or exclusive kitchen privileges; $7 to $25 weekly; showers; parlors; references required; excellent tea room. Hostesses, Mrs. Young, Mrs. Jones, Miss Sayre. Cathedral 0688.

136TH, 506 WEST (Apt. 35)—Immaculate homelike, private; suitable one-two. Elevator; $7.

139TH, 526 WEST (Apt. 11)—Clean, comfortable; conveniences; $6. N. Clark.

139TH, 565 WEST (1G)—Exceptional, adjoining bath; private family; $7. Brad. 6393.

141ST, 611 WEST—Comfortable single room; elevator, steam, telephone; $6.50. Apt. 3C.

143D, 540 WEST (Broadway)—Bright front; 1-2; private; reasonable. Apt. 31.

143D, 619 WEST (2B)—Comfortable, home privileges. $7. Bradhurst 6940.

144TH, 600 WEST (2G)—Room, all improvements, conveniences; small French family; references.

145TH (52 Hamilton Terrace)—Large, 1-2, private bath, kitchenette; private entrance.

145TH, 417 WEST—1-2 rooms, kitchenettes, private bath; reasonable. Bradhurst 9646.

149TH, 620 WEST (Apt. 5C)—Small room, bath, $10 weekly; man preferred.

151ST, 518 WEST (near Broadway)—Beautiful outside singles, $6 up; double, $10; steam heat, showers, elevator, kitchen privileges; also 2-3 housekeeping suites. Edgecombe 5517.

152D, 502 WEST—Beautifully furnished, large rooms, housekeeping; $6-$10.

156TH, 550 WEST—Modern, large; running water, shower; private entrance; $6 up.

156TH, 611 WEST (Riverside)—Glorious corner; piano; kitchen privileges; refined; private. (7D.)

160TH, 601 WEST—Handsome double, front, corner rooms; lavatory, twin beds. Mallop.

168TH, 515 WEST—1 room, artistically furnished, bath, refrigerator, $65 monthly. Supt.

181ST (145 Wadsworth Av.)—Nice room, all improvements; private; reasonable. Apt. 22.

186TH, 507 WEST—Cozy, adjoining bath; no other roomers; $5.50. Clark (E6).

CENTRAL PARK WEST—Artistic bed-living room (maple), $9; studio, double. Clarkson 8045.

CLAREMONT AV., 21, APT. 21.
Columbia University subway; single, double, suite; kitchenette, laundry; reasonable. Cathedral 7203.

GREENWICH VILLAGE, 40 Grove St., Apt. 23. Well furnished room; business woman or gentleman.

MORNINGSIDE DRIVE, 100 (190th)—Delightful location; Heights; overlooking Morningside Park; residence club, near Columbia; 3 buildings; attractive general reception rooms, dining room; single, $6-$12; double, $12-$14; housekeeping suites, 2-4 persons, $16-$25.

RIVERSIDE DRIVE, 324 (next International House, 123d St.)—Newly decorated, sunny, outside, running water, $7.60 up; kitchen privileges; one apartment for men exclusively. L. Wilson.

RIVERSIDE DRIVE (NEAR 82D ST.)—ELEGANT, NEW, NICELY FURNISHED, 2 LARGE CLOSETS, CONNECTING BATH, SHOWER IN GLASS DOORS. J 510 TIMES.

RIVERSIDE DRIVE, 553—Beautiful large room, adjoining bath; $9. Thompson (125th subway).

RIVERSIDE, 87 (79th subway)—Large, twin beds, kitchen privileges; references. Endicott 1618.

RIVERSIDE DRIVE, 322 (84th)—Attractive double, twin beds; river view; reasonable. Mcintosh.

RIVERSIDE DRIVE, 464 (Apt. 1)—Cosy warm room, private bath; $8. Cathedral 6378.

RIVERSIDE DRIVE, 24—Front bed-living rooms, private baths, showers, alcoves; elevator.

RIVERSIDE DRIVE, 250 (97th)—Large room; conveniences; separate entrance; 1-2. L.

RIVERSIDE DRIVE, 62 (near 76th)—Newly furnished, single and double rooms; private bath, running water, steam heat.

RIVERSIDE DRIVE—Exclusive family take refined person; only guest. Billings 2300, 3D.

RIVERSIDE, 400 (137th)—Elegant overlooking river with private lavatory; $10. Byrnes.

RIVERSIDE DRIVE, 225—Beautiful, large, twin beds; bath, kitchen privileges. Apt. 3E.

RIVERSIDE DRIVE, 296 (85th St.)—Artistic, medium room; all conveniences. Helda.

Furnished Rooms—West Side.

RIVERSIDE DRIVE, 202—Newly furnished, decorated rooms, business girls; kitchen privileges; double, $6 each up; singles. Mrs. Malr.

WEST END AV., 401 (76th)—Attractive, large front room; newly furnished; suitable for two; kitchen privileges; reasonable. North. Apt. 6.

WEST END AV., 839—Delightfully pleasant, immaculate, outside, $10. Clark. Riverside 0282.

WEST END, 839—Exceptionally attractive, outside, twin beds; running water. Riverside 7219.

WEST END AV., 513 (83th)—Parlor suite, private bath, kitchenette; other rooms.

WEST END, 732 (96th)—Connecting bedroom and parlor; front; large; $12; steam.

WEST END AV., 853 (86TH)—Parlor suite; private bath, kitchenette; other rooms.

CLAREMONT CLUB.
Attractive rooms, hot running water, showers, gymnasium, ideally located, opposite Grant's Tomb; congenial atmosphere prevailing; references. 140 Claremont Av. (125th).

NEWLY furnished single and double; housekeeping privileges; elevator. Apt. 32, 507 West 121st.

PLEASANT little outside room; refined surroundings; near Riverside Drive; $6.50. Vonument 1161.

Furnished Rooms—Bronx.

GRAND CONCOURSE, 2045 (A3)—Attractively furnished; private entrance, private bath. Adirondack 0420.

UNIVERSITY AV., 2,260 (4C)—Comfortably furnished, business girls; elevator; $12. Kellogg 2945.

Furnished Rooms—Brooklyn.

HOTEL PIERREPONT.
Pierrepont and Hicks Sts., Brooklyn.

INSPECT THESE
ATTRACTIVE ROOMS NOW.

Excellent harbor view; new 550-room hotel for men and women; ideal section of Brooklyn in Hall and Writer; 5 minutes to Wall St.; facilities include swimming pool, gymnasium, social rooms, roof solarium, restaurant table d'hote—a la carte; $10 to $25 weekly. Phone Main 3530.

Furnished Rooms—Wanted.

BACHELOR, stranger in city, room with small family; no other roomers; homelike and congenial; wants real home, near garage; give price, size of family and full particulars. L 148 Times.

Board—Staten Island.

THE EVELYN LODGE.
Charmingly Inviting Family Residence.
20 Min. Downtown, N. Y. 5c. Fare.
50 Lovely Rooms, Parlors, Porches, Lawns.
$18 Single, $32 Double, Up with Meals.
71 Central Av., St. George, S. I.
Tel. St. George 579. Est. 1908.

HOUSEHOLD SITUATIONS WANTED

55 *cents per agate line daily.* **65** *cents Sunday.*

Advertisements may be placed at any branch office of The Times or at any of the 300 classified advertising agencies located throughout the city.

Female.

CHAMBERMAID or kitchen maid, experienced; excellent references. Call Ravenswood 2487.

COMPANION to lady; preferably alone; experienced traveler; cheerful disposition, refined; capable assume responsibility trip abroad. C 236 Times.

COOK—Retired middle-aged Finnish lady, experienced cook; full charge housekeeper to lady or couple. Write 2,600 University Av., Box 28. Phone Sedgwick 9050.

COOK, first class; private family; city. South; best references. Phone Vanderbilt 10250. Address 206 East 50th St.

COOK, competent, colored woman; references. Canning, 187 Edgecombe Av. Phone Audubon 0240.

COOK, first-class, dinners, luncheons and accommodating; best references. Sacramento 2901.

COOK-HOUSEWORKER, Viennese, wishes position; sleep home. 315 84th, Apt. 14.

GIRL, colored, housework, full or part time; references. Mary Bryant, Monument 3080.

GIRL, colored, wishes general housework; no cooking; sleep in. Cathedral 7018.

GOVERNESS, understands some English, speaks German, French, Italian and Spanish; children 4 years up; willing to travel. Write only, V. Isele, 73 3d Av.

GOVERNESS, lady's maid, German, French, English; experience in France; references. Bradhurst 6100.

HOUSEKEEPER-COOK, American; refined; take full charge; excellent references. E 550 Times.

HOUSEWORKER, German, seeks position; light cooking; part time. Bohm, 353 East 72d.

HOUSEWORKER, general, cooking, laundry, American, colored maid; good waitress; like children; $16 week; sleep in. J 543 Times.

HOUSEWORKER-NURSEMAID, middle aged, light colored, walking child; city, country. Bradhurst 2236.

HOUSEWORKER, young colored girl; part time; morning. Circle 0360, room 1-6.

KINDERGARTNER takes children to park, mornings, afternoons, or all day; also all day Saturday; children called for at home or school and taken home; large playrooms for rainy weather; automobile service. 202 West 93d. Schuyler 6405.

LADY, French, middle aged, like to take care of child afternoons, no Sundays; $15 week. Write Mme. V. Yousse, 481 Jamaica Av., Astoria.

LADY, refined, middle-aged, wishes position as housekeeper for 2 in family. Apt. 21, Cathedral 3780.

LAUNDRESS, family washing taken; shirts, silks; outdoor drying; reliable. Audubon 2727.

LAUNDRESS wants work for Saturdays; references furnished. Bradhurst 9470.

NURSE, governess, English hospital trained, capable assuming responsibility; infant or grown children; credentials; highest salary desired. Shore Road 8225.

NURSE-GOVERNESS, educated, experienced, dependable; fond of children; excellent references. Call Saturday, 1 to 3 o'clock. Susquehanna 1703.

NURSE, experienced, Protestant, wishes position, entire charge of infant. Hillcrest 5429M.

NURSE-GOVERNESS, educated, capable, responsible, fond of children; excellent references. Sacramento 7441.

NURSE, undergraduate, to lady; some evenings off; city. Miss Corn, Cathedral 5171, Apt. 52.

NURSE, graduate, traveling companion to lady; young, Canadian lady, considerable experience. 2027 Times Annex.

NURSE, German, graduate, wants take care of infant or baby. Cleveland 6980.

WOMAN, refined wants part time chamberwork. Academy 0734.

YOUNG Gentile woman, refined and educated, employed during day, will care children, work evenings in exchange board and room; references exchanged. L 171 Times.

GERMAN woman wants washing, ironing, cleaning Tuesday, Wednesday, Thursday. B 1236 Times Bronx.

Furnished Rooms—Wanted.

DESIRABLE room or 1-room apartment, west side, above 72d, by 2 gentlemen; best of references; must have bath; state price per month; permanent. A 87 Times.

GENTLEMAN, well furnished room with bath in private home between 28th-60th, East; state particulars. L 196 Times.

Unfurnished Rooms.

115TH, 511 WEST (1I)—Large, light, front room; use kitchen; redecorated; reasonable.

Board—Manhattan—Bronx.

76TH, 57 WEST (Apt. 32)—Home cooking, homelike atmosphere; weekly, daily.

76TH, 164 WEST—Single, double, private baths, telephone every room; home cooking.

76TH, 23 WEST (OFF CENTRAL PARK). ATTRACTIVE ROOMS, WITH BOARD.

80TH (411 West End)—Attractive front rooms; excellent home cooking; reasonable. Robinson.

83D, 232 WEST.
SIMMONS HOUSE FOR BUSINESS WOMEN
Beautiful rooms; excellent food; every convenience; $12-$17 weekly.

83D, 252 WEST—Rooms for business mother and board and care of child (school age) during day.

100TH, 216 WEST—Outside corner room, suitable one-two with board; private Jewish family; all conveniences. Krauss.

149TH, 501 WEST (5A)—Large, sunny front; exceptional; meals; refined American home.

154TH, 428 WEST (near Amsterdam)—Double front; excellent table; all conveniences; refined.

REGISTERED NURSE accommodates convalescent, elderly nervous and aged people; sunny room, first-class care; rates reasonable. Clarkson 3218.

REGISTERED NURSE has beautiful sunny room; elderly, chronic, semi-invalid; excellent care; real home; nourishing food. Edgecombe 8757.

NURSE will take in her private home, elderly or convalescent lady. Wadsworth 6267.

REFINED home, motherly care children; also daytime. 310 West 97th, Apt. 24.

INFANTS boarded from birth, mother's care. Telephone Clarkson 9540, Apt. 1.

Board—Staten Island.

THE EVELYN LODGE.
Charmingly Inviting Family Residence.
20 Min. Downtown, N. Y. 5c. Fare.
50 Lovely Rooms, Parlors, Porches, Lawns.
$18 Single, $32 Double, Up with Meals.
71 Central Av., St. George, S. I.
Tel. St. George 579. Est. 1908.

Female.

Employment Agencies.

COOKS, experienced, housework, part-timers, chambermaids. 205 East 117th. Lehigh 6709. Czecho-Slovak.

KANE'S FOR SERVICE.
746 Madison Av. (65th). Rhinelander 2148.

Male.

BUTLER, chauffeur, valet, light colored man; own uniform. Hemphill, phone Bradhurst 5787.

BUTLER-HOUSEMAN, well educated, German, good linguist; also traveling. Frund, Astoria 3642.

CARETAKER or janitor, reliable; best references. Box 1710, 565 West 181st.

CHAUFFEUR—Lady on account of traveling wishes to place young Irishman as chauffeur, houseman, in private family; very careful driver, expert, polite, honest and obliging, responsible. Z 2448 Times Annex.

CHAUFFEURS—High-class private chauffeurs supplied free. Society of Professional Automobile Engineers, 153-159 West 64th. Trafalgar 6184.

CHAUFFEUR - MECHANIC — Lady going abroad wishes to place reliable chauffeur, married, trustworthy, willing, careful driver. Harlem 1122.

CHAUFFEUR-HOUSEMAN. German, 14 years' experience, wishes good position. John Wolff, care William Emans, 1,490 Shakespeare Av., New York. Bingham 4555.

CHAUFFEUR, mechanic, single; expert driver; A1 references. P. Erk, 121 West 90th St.

CHAUFFEUR, American, private family; 4 years last position; best references. Adirondack 8531.

CHAUFFEUR, German; country preferred; wife assist house when necessary. G 476 Times.

CHAUFFEUR-MECHANIC—Would like to place my chauffeur before leaving city. Navarre 0956.

CHAUFFEUR, 6 years last position; best references; city, country. Leon Haynes, 182 East 76d. Rhinelander 9050.

CHAUFFEUR—Lady, leaving for California, wishes to place reliable chauffeur. T 66 Times.

CHAUFFEUR-MECHANIC, ENGLISH, single; private family; good reference. Perry, Rhinelander 2259.

CHAUFFEUR, married, good mechanic, wishes position; long references. Jefferson 5291.

COOK-VALET, young Filipino, would like work for gentleman; best references. Saturday, Longacre 8304; Sunday, Lexington 3844.

COOK, butler, houseman, Filipino, for bachelor; city; excellent references. Cruza, Dayton 4815.

COOK, neat, all around colored man. 32 Bradhurst Av. Audubon 7231.

COUPLE, young, German; careful chauffeur, handyman, general housework; wife housework; honest. Y 2035 Times Annex.

COUPLE—Experienced chauffeur and butler and cook wish full charge private home; colored, willing and polite, good to children. Address Butler, Box 117 Cedarhurst, L. I.

COUPLE, English, butler-chauffeur, cook-maid; honest, reliable; country. Phone Susquehanna 8891.

GARDNER, single, 37, experienced landscaping, greenhouses; capable of taking full charge of private estate; reference. M 486 Times.

VALET-MASSEUR (180437), young, Swedish, wishes position with gentleman. Newtown 1852.

JAPANESE young couple wishes position as butler, maid or cook; maid in city or country. Phone Plaza 3449.

JAPANESE, A1 chauffeur, butler; best references; city or country. Childs, Bradhurst 8036.

JAPANESE COOK, housework; long experience; good reference. John. Volunteer 8935.

Situations Wanted—Male.

JOURNALIST, literary writer, editorial, advertising or publicity work; good literary secretary; collaborator. A 90 Times.

MAN, middle aged, fluent in English, German, Hungarian, good appearance, desires clerical or similar work. P 121 Times.

SALESMAN, traveling South, representing manufacturers gents furnishings, desires connection. A 93 Times.

YOUNG MAN, 21, high school graduate, desires position with advancement, experienced; salary. Write Herbert Gillman, 1,609 Popham Av.

YOUNG MAN, 25, educated, tall, American; references; convincing salesman. Washington Heights 6492.

YOUNG MAN, 29, experienced salesman, inside, outside; part, full time. Foundation 0316.

YOUNG MAN, 24, desires legitimate position; future; willing worker. C 251 Times.

YOUNG GERMAN wishes learn American trade, precious, semi-precious stone jeweler; speaks French, English. Schmidt, 726 East 161st St.

See Instruction—Male for other Teacher and Tutor advertisements.

Help Wanted—Female.

ARTIST, if you have had thorough experience hand lettering greeting cards, call with samples of your work; permanent position open to capable artist. Charles S. Clark Co., 218 West 40th, 7th floor.

BOOKKEEPER-STENOGRAPHER, must be competent and experienced; able to take complete charge full set of books. Phone Mamaroneck 2393 for appointment.

BOOKKEEPER, thoroughly experienced at insurance. Call today between 2 and 3. A. S. Fink, 1,328 Pitkin Av., Brooklyn.

DESIGNER wanted on fancy hand-made handkerchiefs and other fancy hand-made novelties. Write R 267 Times.

FITTER.
MUST BE EXPERIENCED IN HIGH CLASS GOWNS. APPLY 9:30 TO 10:30 A. M. LILLIAN SLOANE, INC., 573 MADISON AV. (56TH ST.)

FITTER, experienced on first-class dresses, for specialty shop; state wages. E 516 Times.

GIRL wanted, to assist in editing weekly magazine in Bermuda; must have had previous newspaper experience; position requires good personal appearance, work done in Bermuda from Dec. 15 to April 15, at other period carried on in New York. Phone Murray Hill 6240 for appointment.

HANDKERCHIEFS and fancy hand-made novelties designer wanted. Write R 268 Times.

MODEL.
Size, 36 bust, 31 waist, 38 hips; no experience necessary; good pay; steady position. Treo Co., Inc., 257 5th Av.

NURSE, graduate, for general duty, with operating room experience. Apply Echo Hill Sanitarium, 1,760 Topping Av., Bronx.

RENTING agent at building, one and two room apartments; liberal commission. Leggett, Vanderbilt 2371.

SECRETARY-STENOGRAPHER, office, uptown; state experience, age, reference. J 542 Times.

STENOGRAPHER, experienced, snappy, alert; $18 to start. Call Saturday until 3 o'clock, H. R. Gibson Realty Co., 212 5th Av.

Sales Help Wanted—Female.

SALESLADY, thoroughly experienced (fancy linens preferred). Neat, not over 35; prominent position. A. J. Fross, 220 Fifth Av.

SALESWOMAN, cultured, refined, to make appointments by telephone to sell maids' attire; we pay $5 for each appointment made. Call Butterfield 0164.

YOUNG LADIES.
HIGH-GRADE CANDY MANUFACTURER CAN USE SEVERAL LADIES TO SELL TO THE DRUG AND CANDY TRADE; COMMISSION BASIS; EXPERIENCED PREFERRED, APPLY AFTER 10, 630 58TH AV. ROOM 406.

YOUNG LADY, for greeting card department; must be experienced; state age, religion, experience and salary expected. R 232 Times.

Help Wanted Female—Agencies.

42D ST. AGENCY, 7 East 42d.
Excellent opportunity, all types office work.

Instruction—Female.

SHORTHAND AND TYPEWRITING in 30 FULL DAYS by Prof. Miller, who taught in Columbia University 5 years MILLER INSTITUTE OF SHORTHAND, 1,465 Broadway, at 42d St. Wisconsin 9330. Evening course requires 10 to 12 weeks.

Help Wanted—Male.

BASS SINGER, powerful voice for December 25th two services. H 49 Times.

BOOKKEEPER, opening in young, growing Wall St. firm, member New York Stock Exchange, for high-class young man, thoroughly experienced on customers' ledger essential. Apply by letter, stating phone number, experience, religion, education, age and salary. Address Box 161, Wall St. Station, New York.

BOY for messenger work in newspaper office; hours 5 P. M. to midnight; must be 16 years of age. Call before 11:30 A. M. at the New York Times, 229 West 43d St., 13th floor.

BOY, refined, intelligent; office of large corporation; unusual opportunity; salary $12. Borden, 350 Madison Av., 11th floor.

BOY, 15-17 years, general office assistant; $15 weekly; foreign exchange broker's office. Y 2085 Times Annex.

BUTCHER, RETAIL STORE EXPERIENCE. WEISBECKER, 270 WEST 125TH.

CHEMIST—Wanted at once, analytical chemist and bacteriologist familiar with sanitary analysis of water; temporary position lasting approximately six weeks; laboratory on consulting engineers' staff; salary $150 to $200 per month depending on experience; write full particulars and telephone number. R 227 Times.

CLERK, experienced, for paint and wall-paper store; references required; must live in Newark. I. Siegel, 8 Charlton St., Newark.

COST CLERK to record time in machine shop, conveniently located in Brooklyn; must have some experience in machine shop as time or cost clerk; must be accurate. Reply in handwriting, giving references and salary desired. 195 N. Y. Times Brooklyn Branch.

DRAFTSMAN—(PATENT).

First-class draftsman, with experience in patent work; write, stating age, education, experience and salary expected. V 906 Times Downtown.

DRAFTSMAN, DETAILING AND STOCK BILLING; LARGE STORE FIXTURE MANUFACTURER OFFERS EXCEPTIONAL OPPORTUNITY FOR YOUNG MAN WITH PRACTICAL EXPERIENCE IN THIS WORK; GIVE FULL PARTICULARS FIRST LETTER. Y 2082 TIMES ANNEX.

DRAFTSMAN, neat tracer, familiar with line drawings for reproduction; state age, salary and experience. C 648 Times Downtown.

ESTIMATOR, experienced on marble and tile; straight salary or commission. 194 N. Y. Times Brooklyn Branch.

HORSEMAN wanted, experienced as manager, thoroughbred breeding farm; Englishman preferred; state age, salary desired, references first letter. Y 2117 Times Annex.

JANITOR for 9-family apartment, steam heat, hot water, 7 large, light rooms; pay part rent. Call 386 East 139th, between 9-10 A. M.

JUNIOR ACCOUNTANT—A firm of certified public accountants requires experienced junior accountant. Apply in person, Room 1601, 111 John St.

MAN, familiar with packing in shipping department of importing house; give references and salary. C 642 Times Downtown.

MAN, thoroughly experienced in petroleum bulk terminal work, with executive ability, to assume charge. R 196 Times.

MANAGER
for new ladies' and men's credit clothing store opening in Newark suburb, less than 15 minutes subway ride from Times Square; man must be thoroughly experienced; excellent salary to the right man. Apply 7 to 9 Markson, Hotel Imperial, Sunday, Nov. 24, 8 A. M. to 10 P. M.

MEN'S NECKWEAR, Cutter and pattern-maker desired by high-grade men's neckwear firm; unusual opportunity for thoroughly experienced young man with ability to assume full charge of open shop; located in New York City; only letters stating qualifications and names of employers during the past 5 years will receive consideration. Write K. M., Box 168, Station F, New York.

SALES MANAGER,
PROMOTIONAL MANAGER,
capable, experienced, for position with unusual opportunities; artistic productions; answers confidential; state experience and remuneration expected. C 258 Times.

SUPERINTENDENT, engineer, married man, thoroughly experienced; understands oil-burner apartment house; salary $125 monthly. Z 2092 Times Annex.

TENOR, powerful voice, for December 25; two services. H 39 Times.

WINDOW DRESSER—Wanted, at once, expert window dresser, familiar with installing drug store windows. R 239 Times.

YOUNG MAN, 17-19, Borough Park residence, to assist in perfume shop; write, stating age, experience and salary desired. R 229 Times.

YOUNG MEN, 18 to 20, to learn photography. Royal Ateller, 469 5th Av.

Help Wanted Male—Agencies.

42D ST. AGENCY, 7 EAST 42D.
Excellent opportunity; all types office work.

BENNETT WILLIAMS AGENCY, 15 E. 40th.
Steno., beginner; oppor.; steamship, $18-$20.

Situations Wanted—Male.

JOURNALIST, literary writer, editorial, advertising or publicity work; good literary secretary; collaborator. A 90 Times.

MAN, middle aged, fluent in English, German, Hungarian, good appearance, desires clerical or similar work. P 121 Times.

SALESMAN, traveling South, representing manufacturers gents furnishings, desires connection. A 93 Times.

YOUNG MAN, 21, high school graduate, desires position with advancement, experienced; salary. Write Herbert Gillman, 1,609 Popham Av.

YOUNG MAN, 25, educated, tall, American; references; convincing salesman. Washington Heights 6492.

YOUNG MAN, 29, experienced salesman, inside, outside; part, full time. Foundation 0316.

YOUNG MAN, 24, desires legitimate position; future; willing worker. C 251 Times.

YOUNG GERMAN wishes learn American trade, precious, semi-precious stone jeweler; speaks French, English. Schmidt, 726 East 161st St.

See Instruction—Male for other Teacher and Tutor advertisements.

Help Wanted—Female.

ARTIST, if you have had thorough experience hand lettering greeting cards, call with samples of your work; permanent position open to capable artist. Charles S. Clark Co., 218 West 40th, 7th floor.

BOOKKEEPER-STENOGRAPHER, must be competent and experienced; able to take complete charge full set of books. Phone Mamaroneck 2393 for appointment.

BOOKKEEPER, thoroughly experienced at insurance. Call today between 2 and 3. A. S. Fink, 1,328 Pitkin Av., Brooklyn.

DESIGNER wanted on fancy hand-made handkerchiefs and other fancy hand-made novelties. Write R 267 Times.

FITTER.
MUST BE EXPERIENCED IN HIGH CLASS GOWNS. APPLY 9:30 TO 10:30 A. M. LILLIAN SLOANE, INC., 573 MADISON AV. (56TH ST.)

FITTER, experienced on first-class dresses, for specialty shop; state wages. E 516 Times.

GIRL wanted, to assist in editing weekly magazine in Bermuda; must have had previous newspaper experience; position requires good personal appearance, work done in Bermuda from Dec. 15 to April 15, at other period carried on in New York. Phone Murray Hill 6240 for appointment.

HANDKERCHIEFS and fancy hand-made novelties designer wanted. Write R 268 Times.

MODEL.
Size, 36 bust, 31 waist, 38 hips; no experience necessary; good pay; steady position. Treo Co., Inc., 257 5th Av.

NURSE, graduate, for general duty, with operating room experience. Apply Echo Hill Sanitarium, 1,760 Topping Av., Bronx.

RENTING agent at building, one and two room apartments; liberal commission. Leggett, Vanderbilt 2371.

SECRETARY-STENOGRAPHER, office, uptown; state experience, age, reference. J 542 Times.

STENOGRAPHER, experienced, snappy, alert; $18 to start. Call Saturday until 3 o'clock, H. R. Gibson Realty Co., 212 5th Av.

Sales Help Wanted—Female.

SALESLADY, thoroughly experienced (fancy linens preferred). Neat, not over 35; prominent position. A. J. Fross, 220 Fifth Av.

SALESWOMAN, cultured, refined, to make appointments by telephone to sell maids' attire; we pay $5 for each appointment made. Call Butterfield 0164.

YOUNG LADIES.
HIGH-GRADE CANDY MANUFACTURER CAN USE SEVERAL LADIES TO SELL TO THE DRUG AND CANDY TRADE; COMMISSION BASIS; EXPERIENCED PREFERRED, APPLY AFTER 10, 630 58TH AV. ROOM 406.

YOUNG LADY, for greeting card department; must be experienced; state age, religion, experience and salary expected. R 232 Times.

Help Wanted Female—Agencies.

42D ST. AGENCY, 7 East 42d.
Excellent opportunity, all types office work.

Instruction—Female.

SHORTHAND AND TYPEWRITING in 30 FULL DAYS by Prof. Miller, who taught in Columbia University 5 years MILLER INSTITUTE OF SHORTHAND, 1,465 Broadway, at 42d St. Wisconsin 9330. Evening course requires 10 to 12 weeks.

Help Wanted—Male.

BASS SINGER, powerful voice for December 25th two services. H 49 Times.

BOOKKEEPER, opening in young, growing Wall St. firm, member New York Stock Exchange, for high-class young man, thoroughly experienced on customers' ledger essential. Apply by letter, stating phone number, experience, religion, education, age and salary. Address Box 161, Wall St. Station, New York.

BOY for messenger work in newspaper office; hours 5 P. M. to midnight; must be 16 years of age. Call before 11:30 A. M. at the New York Times, 229 West 43d St., 13th floor.

BOY, refined, intelligent; office of large corporation; unusual opportunity; salary $12. Borden, 350 Madison Av., 11th floor.

BOY, 15-17 years, general office assistant; $15 weekly; foreign exchange broker's office. Y 2085 Times Annex.

BUTCHER, RETAIL STORE EXPERIENCE. WEISBECKER, 270 WEST 125TH.

CHEMIST—Wanted at once, analytical chemist and bacteriologist familiar with sanitary analysis of water; temporary position lasting approximately six weeks; laboratory on consulting engineers' staff; salary $150 to $200 per month depending on experience; write full particulars and telephone number. R 227 Times.

CLERK, experienced, for paint and wall-paper store; references required; must live in Newark. I. Siegel, 8 Charlton St., Newark.

COST CLERK to record time in machine shop, conveniently located in Brooklyn; must have some experience in machine shop as time or cost clerk; must be accurate. Reply in handwriting, giving references and salary desired. 195 N. Y. Times Brooklyn Branch.

DRAFTSMAN—(PATENT).

First-class draftsman, with experience in patent work; write, stating age, education, experience and salary expected. V 906 Times Downtown.

DRAFTSMAN, DETAILING AND STOCK BILLING; LARGE STORE FIXTURE MANUFACTURER OFFERS EXCEPTIONAL OPPORTUNITY FOR YOUNG MAN WITH PRACTICAL EXPERIENCE IN THIS WORK; GIVE FULL PARTICULARS FIRST LETTER. Y 2082 TIMES ANNEX.

DRAFTSMAN, neat tracer, familiar with line drawings for reproduction; state age, salary and experience. C 648 Times Downtown.

ESTIMATOR, experienced on marble and tile; straight salary or commission. 194 N. Y. Times Brooklyn Branch.

HORSEMAN wanted, experienced as manager, thoroughbred breeding farm; Englishman preferred; state age, salary desired, references first letter. Y 2117 Times Annex.

JANITOR for 9-family apartment, steam heat, hot water, 7 large, light rooms; pay part rent. Call 386 East 139th, between 9-10 A. M.

JUNIOR ACCOUNTANT—A firm of certified public accountants requires experienced junior accountant. Apply in person, Room 1601, 111 John St.

MAN, familiar with packing in shipping department of importing house; give references and salary. C 642 Times Downtown.

MAN, thoroughly experienced in petroleum bulk terminal work, with executive ability, to assume charge. R 196 Times.

MANAGER
for new ladies' and men's credit clothing store opening in Newark suburb, less than 15 minutes subway ride from Times Square; man must be thoroughly experienced; excellent salary to the right man. Apply 7 to 9 Markson, Hotel Imperial, Sunday, Nov. 24, 8 A. M. to 10 P. M.

MEN'S NECKWEAR, Cutter and pattern-maker desired by high-grade men's neckwear firm; unusual opportunity for thoroughly experienced young man with ability to assume full charge of open shop; located in New York City; only letters stating qualifications and names of employers during the past 5 years will receive consideration. Write K. M., Box 168, Station F, New York.

SALES MANAGER,
PROMOTIONAL MANAGER,
capable, experienced, for position with unusual opportunities; artistic productions; answers confidential; state experience and remuneration expected. C 258 Times.

SUPERINTENDENT, engineer, married man, thoroughly experienced; understands oil-burner apartment house; salary $125 monthly. Z 2092 Times Annex.

TENOR, powerful voice, for December 25; two services. H 39 Times.

WINDOW DRESSER—Wanted, at once, expert window dresser, familiar with installing drug store windows. R 239 Times.

YOUNG MAN, 17-19, Borough Park residence, to assist in perfume shop; write, stating age, experience and salary desired. R 229 Times.

YOUNG MEN, 18 to 20, to learn photography. Royal Ateller, 469 5th Av.

Help Wanted Male—Agencies.

42D ST. AGENCY, 7 EAST 42D.
Excellent opportunity; all types office work.

BENNETT WILLIAMS AGENCY, 15 E. 40

Estates Appraised.

Manhattan.

BENNETT, HARRY C. (May 18, 1928). Gross assets, $26,715; net, $13,256. To Augusta V. Bennett, widow. Outstanding holding, $5,000 in stocks and bonds.

BREWSTER, D. (Aug. 7, 1929). Gross assets, $1,496,065; net, $1,370,949. To Elizabeth A. Brewster, sister, life estate in $20,000; Lefkey Brewster, son, life estate in $200,000. To Mary Wright, Grace B. Smith, daughters, each, Mt. Sinai Hospital, $10,000; Helen R. Hall, niece, $10,000; three grandchildren and a friend, $5,000 each; 23 others, $1,000 each. Stocks and bonds, $1,449,000; mortgages, notes and accounts, $285,000.

BRY, LOUIS (July 1, 1923). Gross assets, $305,686; net, $258,310. To Nellie Bry, widow, $6,000 annuity; six relatives, life estates in $12,000 each; Louis Bry Jr., son, $1,500; four children, $10,000 each and shares in residuary trust fund; fourteen institutions, $1,000 to $5,000 each. Assets, real, $12,000; stocks and bonds, $152,-936.

LOEW, MARCUS (Sept. 5, 1927). Gross assets, $1,673,283; net, $256,647. To Henry Loew, brother, and oJseph Sichel, half-brother, and Joseph Sichel, half-sister, $200,152 and life estate in $320,856; Arthur and David Loew, $200 to $12,000 each. Annie Spring, sister, $1,000 annuity. Assets, real, $150,000; stocks and bonds, $1,497,479.

MARKOE, MADELINE S. (March 6, 1926). Gross assets, $69,941; net, $47,871. To Francis M. Markoe, son, and Barnard, New York University, $30,000; College of Physicians and Surgeons, $10,000; brother and cousin, life estates in $10,000 each. Outstanding holding, $497,400 in stocks and bonds.

TRABUCCHI, MARCO (Jan. 17, 1926). Gross assets, $36,084; net, $34,812. To five sons, equally. Assets, real, $13,750; cash, $17,649.

Kings.

BERMAN, ISAAC (Nov. 24, 1926) — Gross assets, $33,000; deductions, $26,850.

FREUND, MAXWELL (Nov. 14, 1928)—Gross assets, $17,487; net, $11,946. To Mary S. Freund, widow, $3,000; five children and a stepdaughter, each one-sixth residue; others get smaller amounts. Assets: Cash, $881; stocks and bonds, $11,000.

GRAVEMAN, FREDERICK H. (Sept. 20, 1928)—Gross assets, $80,885; net, $80,810. To Elizabeth Graveman, widow, life interest in $10,000 and residue of $10,000. Assets: Cash, $404; personal effects, $175; mortgages, notes and accounts, $5,712; stocks and bonds, $71,800.

JACOBSON, HARRY (Nov. 17, 1928)—Net assets, $4,000. To widow and children.

MOST, HERRMANN D. (July 1, 1926)—Gross assets, $105,940; net, $96,436. To Pauline Buck, daughter, $14,000; Diedrich M. Most, grandson, $50,000; Wilhelmina Most, granddaughter, $20,000; Katharine Donovan, granddaughter, $5,000; other relatives get smaller amounts. Assets: Realty, $48,000; cash, $33,736; personal effects, $1,900; gifts and transfers, $4,710.

PRICE, MARY (May 31, 1929)—Net assets, $8,545. To husband and three children. Assets: Realty, $6,150; bank accounts, $300; mortgages, notes and accounts, $1,895.

RICHARDSON, BENJAMIN (Aug. 4, 1929) —Net assets, $4,317. To Minnie Richardson, widow. Assets: Realty, $5,500; cash, $1,887; personal effects, $100; stocks and bonds, $156.

ROWLAND, JOHN S. (July 26, 1923). Gross assets $87,319. Net $87,013. To Carrie V. Rowland, widow, $10,000; Anna A. L. Rowland, $10,000; Dorothy Rowland, cousin, Jennie E. Day, cousin, each $5,000; nine other relatives, smaller amounts. Assets, realty, $74,300; cash, $6,000; personal effects, $120; mortgages, notes and accounts, $4,562; stocks and bonds, $3,000; business interests, $36.

TATEM, CLARENCE (Feb. 5, 1926). Gross assets $16,000; net, $15,000. To Mary A. Tatem, widow, $5,000; two children, each $3,795. Assets, realty, $15,000; cash, $350; personal effects, $400; stocks and bonds, $400; business interests, $6,750.

WELDON, WALTER (Aug. 25, 1928). Gross assets $30,810; net $31,010. To Minna L. Weldon, widow, $20,000; Maria L. Bates, sister, $20,000; six others, $1,000 each. Assets, realty, $15,000; cash, $8,342; personal effects, $6; mortgages, notes and accounts, $7,642; insurance, $1,037; stocks and bonds, $53,439.

Westchester.

AMBLER, ANNA M. (Dec. 12, 1928). Gross assets $32,440; net $30,971. To Emma C. Johnson, sister, $10,000; Henry M. Lounsberry, brother, life estate in $10,000; Florence Lounsberry, sister, same; three others get smaller sums. Outstanding holding, $30,856 in mortgages, notes and accounts.

BIRCH, JOHN (Sept. 9, 1927). Gross assets $70,424; net $69,134. To Carletta M. Birch, widow, life estate in $37,340; two daughters, $1,000 each. Outstanding holding, $40,700 in stocks and bonds.

DORNHEIM, ELIZABETH M. (July 5, 1928). Gross assets $878; net $555. To Ada H. Harrison, sister, assets, all in cash.

HUNGERFORD, J. (April 14, 1927). Gross assets $748,170; net $634,061. To son and four grandchildren, equal life estates. Assets, real, $134,342; stocks and bonds, $412,947; mortgages, notes and accounts, $104,570.

REYNOLDS, MARIA L. (June 30, 1929). Gross assets $24,391; net $23,024. To Charles E. Reynolds, husband. Assets, real, $5,500; stocks and bonds, $12,443.

Police Department.

These orders were issued yesterday:

Transfers and Assignments.

LIEUTENANT—Howard W. Gifford, from 122d Precinct to 13th Division, assignment to desk and duty diagnosis and prescription.

PATROLMEN—Thomas J. M. Hogan, from 41st Precinct to 47th Precinct; Harry J. Hermance, 61st Precinct, assigned to duty as attendant; James E. Engles, 61st Precinct to 75th Precinct, assignment to duty as attendant discontinued; William P. O'Keefe, 626 Precinct to 13th Division, designated as Third Grade Detective; Edward Connell, Traffic P to 106th Precinct.

From Precincts indicated to 13th Division, Bureau of Telegraph, Manhattan: Matthew Moloney, 94; Michael J. Walsh, Traffic N.

Temporary Assignments.

INSPECTOR George Hagie Jr., 13th Division, assigned to command of 14th Division, in addition to his other duties, for six days, from Dec. 15, during absence of Inspector on vacation.

PATROLMEN—John T. McHale, from 14th Precinct to 19th Division, Building and Repair Bureau, for ten days; Thomas A. L. Duane, 25th Precinct, assigned to duty Union and elected Reserve duty for thirty days; Herbert J. Driscoll, 73d Precinct to 18th Division, to duty in office of District Attorney, Kings, for five days; Robert E. Hoch, 72d Precinct, assigned to day tours and excused from reserve duty for thirty days; Theodore Lobel, 94th Precinct, excused from reserve duty for thirty days.

Floyd M. Kresge, from 18th Precinct to 18th Division, to duty in office of District Attorney, Richmond, for 7 days; William J. O'Connor, 120th Precinct to 18th Division, to duty in office of District Attorney, Richmond, for 10 days.

From precinct indicated to 18th Division, to duty in office of District Attorney, Kings: Tor 1 day:

Henry L. Klein.....83 Charles R. Wells..83

From precincts indicated to 18th Division, to duty in office of District Attorney, Queens, for 2 days:

Wilbert J. Fur.....106 G. C. Furstenb.....110

From precinct indicated to 18th Division, to duty in office of District Attorney, Queens, for 1 day:

W. W. Keeler.....110 James J. Tully.....110

Jacob Biehn.....

From precincts indicated to 19th Division, Police College, for 31 days:

James T. Mackay..7 | H. J. Corcoran...72
V. E. Balluff.....14 | B. Nicastro.....78
Louis Schmitt.....22 | George F. Gehr...87
William J. Sullivan 24 | John J. Dwyer.....1
E. J. Mitchell.....60 | James J. Duffy.....3
Charles A. Kerb...62 | Edward A. Ward...7
John T. Hester.....63 | A. V. Graham.....9
Michael Feely.....

Assignments Discontinued.

PATROLMEN—From commands indicated to 19th Division, Police College (Surgery): Is discontinued:

G. S. V. Wandling.....20 | John F. Kehoe.....30
Joseph A. Crovo...122 | S. L. Kellaher.17th D.
S. L. Kellaher.17th D.

Leaves with Pay.

INSPECTOR—Edward J. Quinn, 14th Division, for 6 days, from Dec. 15, balance of vacation.

Leaves Without Pay.

PATROLMEN—Arthur J. Keeting, 83d Precinct, for 4 days; Joseph Kopecky, 20th Precinct, 1 day; Clarence Haynes, 75th Precinct, 1 day.

Fire Department.

These orders issued yesterday:

Resignation.

Paragraph 11, Special Order 209, Nov. 14, 1928, relating to exemption of time for the wearing of cloth uniforms, is hereby revoked, to take effect at 9 A. M., Nov. 25th.

Fine Imposed.

Fireman Franklyn M. George, Engine 301, fined five dollars, for loss of coat, Nov. 1.

Band Event.

The members of the Department Band, Bugle and Drum Corps shall be directed to report to the Twelfth Regiment Armory, Columbus Avenue and Sixty-second Street, Manhattan, at 8 P. M., Nov. 26, for practice.

Leaves.

Chief of Battalion Henry G. J. Winter, 12th Battalion, for 15 hours.

Firemen Charles R. Reiss, H. & L. 38, for 5 hours; Bernard J. McGinn, Engine 82, for 15 hours.

Army Orders and Assignments.

Special to The New York Times.

WASHINGTON, Nov. 22—The War Department issued these orders today:

Miscellaneous.

Young, Capt. W. H., retired, to Thomaston, Ga.

Pickens, Capt. A., Inf., to Chicago.

Margetts, Lt. Col. N. E., Inspector General's Dept., 5 days.

Hamilton, Lt. Col. A. S., Quartermaster Corps, 7 days.

Lynn, Lt. Col. R. D., Adjutant General's Department, 1 day.

Wells, Capt. F. W., Medical Administrative Corps, 3 months upon arrival in the United States.

Williamson, Capt. E., Signal Corps, extended 5 days.

Lewis, Capt. R. W., Medical Corps, 4 months.

Knapp, 1st Lt. R. D., Air Corps, extended 2 months.

Conner, 1st Lt. J. N., Finance Department, 5 days.

Reserve Corps Orders.

These orders issued in the Second Corps Area:

1st Lt. John W. Easton, FA-Res., 100 Broadway, having recently been promoted, is assigned to the Field Artillery group.

1st Lt. William B. Thornton, Inf-Res., 83 Webb Av., Bloomfield, N. J., having recently been promoted, is assigned to the 78th Division.

2d Lt. Donald C. Lambert, Inf-Res., 467 Belleville Av., East Orange, N. J., is relieved from assignment 80th Division, and is assigned to the 78th Division.

Capt. William J. Mapel, Inf-Res., is relieved from attachment 78th Division. (Moved to 8th C. A.)

1st Lt. Arthur E. Bugbee, Inf-Res., is relieved from assignment 78th Division. (Moved to 1st C. A.)

2d Lt. James C. Babcock, Cav-Res., is relieved from assignment 61st Cavalry Division. (Moved to 1st C. A.)

Capt. Philip K. Schuyler, CA-Res., is relieved from assignment Second Coast Artillery District. (Moved to 3d C. A.)

Private John A. Darcy, Inf-ERC., 267 West 15th St., is assigned to the 77th Division.

2d Lt. Kenneth W. Matheson, Air-Res., 20 Flower Building, Watertown, N. Y., is assigned to the 52d Observation Squadron.

2d Lt. Louis A. Becker, Inf-Res., 94 Stoke Av., Rochester, N. Y., is relieved from assignment 78th Division. (Failed to accept reappointment.)

The following Field Artillery Reserve officers are relieved from assignment Field Artillery group and are assigned to the 77th Division:

Lt. Col. Alexander Maxwell, 420 Lexington Av.

Major Edgar Bromberger, 58 Pine St.

Major Eugene S. Pleasanton, 27 West 44th St.

Capt. Norris R. Cederberg, 3,711 Morris Av.

Capt. Paul E. Friedrich, 304 Nyac Av., Pelham, N. Y.

Capt. Raymond J. Watrous, 317 Park Av., Manhasset, N. Y.

Capt. Carroll E. Welch, 90 High St., Huntington, L. I., N. Y.

1st Lt. Harry P. Bedell, 213 Prospect Av., Mt. Vernon, N. Y.

1st Lt. Lemar M. Pearing, 199 East 79th St.

1st Lt. Emil L. Geis, 183 Broadway.

1st Lt. Roswell H. Harriman, Revolutionary Road, Scarborough-on-Hudson, N. Y.

1st Lt. Frederick W. Moston, 455 North Broadway, Yonkers, N. Y.

1st Lt. Bayard R. Patterson, 1,913 Avenue M, Brooklyn.

1st Lt. Ralph M. Rice, 833 East 43d St.

2d Lt. Herbert L. Borgsinner, 64 Liberty Av., New Rochelle, N. Y.

2d Lt. James E. Bourgeal, 97 Milburn Road, Garden City, L. I.

2d Lt. James L. Clifford, Warwick Hotel, 65 West 54th St.

2d Lt. Carl D. Crane, 81 Carhart Av., White Plains, N. Y.

2d Lt. Paul D. Deckard, 100 Haven Av.

2d Lt. Charles S. Easton, 113 Beechwood Av., Mt. Vernon, N. Y.

2d Lt. John C. Graffin, 224 West 97th St.

2d Lt. John L. Graf, 545 Riverside Drive.

2d Lt. Lewis S. Hirsch, 94 Pernclift Road, Scarsdale, N. Y.

2d Lt. Harry R. Hughes, 2,704 Kingsbridge Terrace.

2d Lt. Chauncey B. Ives, 145 East 35th St.

2d Lt. Howard S. Knight Jr., Cedarhurst, L. I.

2d Lt. Frank A. Kreidel, 826 Audubon Av.

2d Lt. Robert E. Loewenberg, 240 Sea Cliff Av., Sea Cliff, N. Y.

2d Lt. Ralph H. Mercer, 717 East 221st St.

2d Lt. Kenneth J. Miller, 1,200 Fifth Av.

2d Lt. Robert E. Morris, 1,775 Broadway.

2d Lt. Robert P. O'Reilly, P. O. Box 816, White Plains, N. Y.

2d Lt. Harry V. Oyer, 308 West 17th St.

2d Lt. Robert C. Pomgrove, 345 Fenimore Road.

2d Lt. Ralph R. Shuttle, 139 Wall St., Kingston, N. Y.

2d Lt. George J. Smith, 306 East 16th St., Brooklyn.

2d Lt. Thomas M. Stouffer, 1,055 John Jay Hall, Columbia University.

2d Lt. John L. Teapin, 212 East 48th St.

2d Lt. Joseph Tuminello, 1,000 Park Av., New York City Municipal Building.

2d Lt. John F. Varian, Sheresan.

2d Lt. Edward L. Warren, 106-04 Farmers Av., Hollis, L. I.

2d Lt. Charles F. Winzenach, Clement Av., Simonson.

Major Alfred J. Malabre, Med-Res., 435m West Washington Av., is relieved from assignment Field Artillery group and is assigned to the 77th Division.

1st Lt. William E. Taylor, Dent-Res., 59 West Blackwell St., Dover, N. J., is relieved from assignment Field Artillery group and is assigned to the 77th Division.

Private Eugene B. Kryloff, FA-ERC., 639 East 28th St., Brooklyn, is relieved from assignment Field Artillery group, and is assigned to the 77th Division.

Capt. Leon D. Andrews, Engr-Res., 213 Kensington Av., Trenton, N. J., is relieved from assignment 413th Engineers, and is attached for training to the 952d Engineers. (Hv. Pon. Battalion). Not eligible for assignment, active duty or promotion.

Major Walter A. Sommers, Inf-Res., 1,301 Sedgwick Av., is relieved from assignment 78th Division. (Officers' Emergency Retired List.)

2d Lt. Hugh K. Geyer, Inf-Res., 8,008 Perry Av., Bronx, is relieved from assignment 77th Division, and is assigned to the 36th Infantry, Regular Army Inactive.

2d Lt. Henry Kurz, Inf-Res., 317 West 134th St., is relieved from attachment 77th Division and is assigned to the 16th Infantry, Regular Army.

1st Lt. Ernest R. Acker, Engr-Res., 30 Market St., Poughkeepsie, is relieved from assignment 952d Engineers, GS. Regt., and is attached for training thereto. (Not eligible for assignment, active duty or promotion.)

1st Lt. Sylvester J. Lynch, Engr-Res., 331 Undercliff Av., Edgewater, N. J., is attached for training to the 414th Engineers (Separate Battalion), (Not eligible for assignment, active duty or promotion.)

The following Quartermaster Reserve Corps officers are assigned to organizations as indicated:

1st Lt. Gillis Green, 778th Supply Company (C. E.), U. S. Military Academy, West Point, N. Y.

1st Lt. William J. Sharp, 302d Motor Repair Battalion, U. S. Military Academy, West Point, N. Y.

The following Reserve officers are relieved from assignment Headquarters Military Police Company, 13th Division, and are assigned to the 16th Infantry, Regular Army:

1st Lt. Walter W. Lee, Inf-Res., 120 West 47th St.

2d Lt. Andrew P. Cuneo, Inf-Res., 903 Park Av.

2d Lt. William J. Sweeney, FA-Res., 7,818 Fourth Av., Brooklyn, is relieved from assignment 77th Division, and is assigned to the 2d Battalion, 2d Coast Artillery District, Regular Army.

Capt. William H. Conner, Inf-Res., 130 Belmont Av., is relieved from assignment 77th Division, and is assigned to the 14th Infantry, Regular Army.

Fire Record.

1st—Total loss. 2d—Considerable.
3d—Trifling. NK—Not given.
NP—No damage.

Manhattan.

A. M. Location. Occupant. Damage.
2:15—Transverse Road and 81 St.; auto, not given.....TF
2:15—113 E. 119 St.; not given.....NG
3:40—173 E. Av.; not given.....TF
6:00—103 W. 107 St.; not given.....TF
7:40—71 Irving Place; Ex-Service Men's League.....TF
8:35—137-139 Grand St.; not given.....TF
9:10—[illegible] Fairfax.....TF
10:10—[illegible] 5 Av.; not given.....TF
11:—[illegible] 5 Av.; not given.....TF
P.M.
3:10—40 Wall St.; Bank of the Manhattan Co. Building.....TF
3:35—141 W. 52 St.; W. Horn.....TF
4:10—10 1 Av.; not given.....TF
4:45—430 W. 53 St.; J. Stevenson.....TF
5:30—264 W. 46 St.; Fulton Hotel.....TF
6:15—78 E. 115 St.; E. Roth.....TF
6:25—97 2 Av.; auto; not given.....TF
8:35—220 W. 96 St.; Sheffield Farms.....TF
8:10—318 W. 43 St.; M. Margo.....TF
8:10—44 E. Broadway; E. Rosenstein.....TF
8:35—100 Madison St.; not given.....TF
8:40—1,381 Lexington Av.; Jenkins Bros.....TF
8:45—231 Grant St.; S. Silliman.....TF
8:45—72 St. and Central Park West; not given.....TF
9:05—60 Ave. 1 Av.; auto, not given.....TF
9:10—1,615 Broadway; Gray Lock Weaving Co.....TF
9:20—23 St. and 1 Av.; not given.....TF
9:35—2,085 Lexington Av.; not given.....TF

Bronx.

A. M.
12:—727 Bryant Av.; not given.....TF
1:25—In yard, 1,151 Wilkey St.; auto; not given.....TF
1:30—646 E. 139 St.; not given.....TF
2:40—1,578 Park Av.; S. Steinberg.....TF
3:—1,530 Grand Av.; Kelly Ice & Fuel Co.....TF
3:—1,530 Grand Av.; Kelly Ice & Fuel Co.....TF
3:—1,011 Walton Av.; not given.....TF
6:35—1,058 Sherman Av.; E. Stammarr.....TF

Brooklyn.

A. M.
12:—100 South 1st Av.; not given.....SL
1:—1,461 Milford St.; auto, M. Pichel.....SL
3:40—206 Dupont St.; John Ceh.....SL
6:05—3,142 Fulton St.; Baldelowitz & Weissburg.....SL
9:15—647 Flatbush Av.; Hotel Nikon.....SL
11:—[illegible] Bridge; auto, Samuel Meisel.....SL
8:35—457 12 St.; not given.....CS
9:20—1,461 Milford St.; auto, M. Pichel.....SL
9:30—438 Kiten St.; Walter Jackson.....SL
10:00—1,378 Bedford Av.; Stutz Used Car Dept.....SL
11:25—[illegible] Av.; auto; not given.....SL
[illegible] Mfg. Co.....SL
P.M.
12:30—432 Decatur St.; Mary Futlitt.....SL
1:—[illegible] Av.; not given.....SL
1:—164 Belmont Av.; Joseph David.....SL
1:30—1,421 Mermaid Av.; Ralph Abbondanda.....SL
1:32—4,005 5 Av.; William Olsen.....SL
1:40—Court and Union Sts.; auto, Joseph [illegible].....SL
[illegible] Warren Street.....SL
[illegible] 60 St.; Eagle Cab Co.....SL
[illegible] 12 Av.; not given.....SL
2:15—83 Thatford Av.; Morris Setlow.....SL
4:35—1,161 46 St.; Sophie Sahar.....SL
4:55—21 Tompkins Av.; Philip Kirsch.....SL
5:10—35 Fountain Av.; not given.....SL
5:15—347 Emerson Place; not given.....SL
6:25—40 South 2 St.; G. Giptro.....SL
6:35—630 Cleveland St.; Blake Laundry Co.....SL
8:50—Lee Place and St. Edwards St.; auto, not given.....NG

THE WEATHER.

WASHINGTON, D. C., Nov. 22.—The northwestern disturbance has moved rapidly southeastward to the Red River of the North Valley and pressure remains low over the Hudson Bay region. A disturbance that developed over the middle Gulf of Mexico Thursday night is advancing northeastward, with centre off the Northwest Florida coast. High pressure prevails from Northern Alaska southeastward to the interior region and from Texas northeastward to Quebec and Nova Scotia.

The Gulf disturbance will move northeastward over the northwestern Atlantic and will move east-southeastward. As a result, precipitation mostly in the form of snow, except the South Atlantic States, is indicated for practically the entire Washington forecast district within the next twenty-four to thirty-six hours. The precipitation in the Southeastern States will likely end by Sunday.

The temperature will rise slowly in the Ohio Valley and the lower lake region Saturday and in Tennessee and the Atlantic States, except Florida, during Sunday. But colder weather will again overspread the Ohio Valley and the lower lake region by Sunday night.

Storm warnings are displayed on the Atlantic coast from Beaufort, N. C., to the Virginia Capes.

Current-Wind Weather Conditions.

In the following record of observations at United States Weather Bureau stations yesterday the temperatures given are the highest during the twelve hours from 8 A. M. to 8 P. M. and the lowest during the preceding twelve hours, from 8 P. M. to 8 A. M.; the barometer reading and condition of weather are those recorded at 8 P. M. and the rainfall is for the twenty-four hours ended at 8 P. M.

Station.	Temperature. High.	Low.	Barom-eter.	Rain-fall.	Weather.
Abilene	72	20	30.30	.02	Clear
Albany	32	28	30.10		Clear
Atlanta	46	30	30.34	.14	Rain
Atlantic City	38	30	30.48		Snow
Baltimore	34	30	30.50		Snow
Bismarck	10	0	30.32	.01	Cloudy
Boston	36	32	30.40		Snow
Buffalo	28	26	30.48		Pt. Cldy
Charleston	60	44	30.18	.14	Rain
Chicago	28	24	30.40		Clear
Cincinnati	32	24	30.44	.02	Clear
Cleveland	32	29	30.42	.03	Clear
Denver	38	8	30.02		Cloudy
Detroit	32	14	30.46		Pt. Cldy
Galveston	70	50	30.04		Pt. Cldy
Helena	34	8	30.06		Snow
Indianapolis	30	18	30.40		Clear
Jacksonville	66	54	30.22	.69	Rain
Kansas City	42	24	30.22		Clear
Los Angeles	74	54	30.00		Clear
Miami	76	74	30.08		Pt. Cldy
Milwaukee	30	24	30.34		Cloudy
Minneapolis	20	4	30.04		Cloudy
Montreal	32	18	30.46	.02	Clear
New Orleans	68	44	30.18	.48	Cloudy
New York	38	32	30.42		Cloudy
Norfolk	46	34	30.36	.02	Cloudy
Oklahoma City	52	24	30.22		Clear
Omaha	32	6	30.16		Cloudy
Philadelphia	34	30	30.44		Snow
Phoenix	68	40	30.04		Clear
Pittsburgh	32	26	30.46		Cloudy
Portland, Me.	32	28	30.46		Clear
Portland, Ore.	46	40	30.14		Cloudy
Raleigh	54	34	30.30		Clear
Salt Lake City	46	22	30.04		Snow
San Antonio	70	46	30.14		Clear
San Diego	68	54	30.04		Clear
San Francisco	64	52	30.04		Cloudy
Savannah	62	46	30.24		Clear
Seattle	46	36	30.04		Cloudy
St. Louis	34	28	30.34		Clear
Tampa	74	62	30.14		Clear
Washington	38	34	30.44		Pt. Cldy
Winnipeg	14	0	30.14		Pt. Cldy

NORTHERN NEW ENGLAND—Increasing cloudiness Saturday, probably following by light snow Saturday night; slightly warmer Sunday.

SOUTHERN NEW ENGLAND—Cloudy, probably occasional light rain or snow Saturday; partly cloudy and snow or rain in southern portion Saturday and Sunday; little change in temperature.

EASTERN PENNSYLVANIA—Cloudy, probably snow Saturday and Sunday; slowly rising temperature Sunday.

EASTERN NEW YORK—Cloudy, probably occasional snow Saturday and Sunday; slowly rising temperature in north portion Saturday.

WESTERN PENNSYLVANIA AND WESTERN NEW YORK—Cloudy, probably occasional snow Saturday and Sunday; slowly rising temperature Saturday, colder by Sunday night.

NEW JERSEY AND DELAWARE—Snow in interior and snow or rain on the coast Saturday and Sunday; slowly rising temperature Sunday.

MARYLAND—Snow Saturday; Sunday mostly cloudy with slowly rising temperature, possibly rain or snow.

DISTRICT OF COLUMBIA—Snow Saturday; Sunday mostly cloudy with slowly rising temperature possibly rain or snow.

New York City Weather Records.

Official Temperatures.

3 AM.....31 12 M.....35 6 PM.....35
6 AM.....31 1 PM.....36 7 PM.....35
8 AM.....34 2 PM.....37 8 PM.....35
10 AM.....36 3 PM.....38 9 PM.....
11 AM.....37 4 PM.....38 10 PM.....
12 M.....37 5 PM.....38 11 PM.....

Average temperature yesterday, 35.
Average same date last year, 42.
Average same date for 46 years, 42.
High yesterday, 39 at 1:45 P. M.; low, 30 at 4:30 A. M.

Barometer: 8 A. M. 30.48; 8 P. M. 30.48.
Humidity: 8 A. M. 69; 8 P. M. 51.
Wind: 8 A. M. northwest; velocity 11 miles. 8 P. M. northwest; velocity 6 miles.
Weather: 8 A. M., cloudy; 8 P. M., cloudy.

Forecast of Flying Weather.

Special to The New York Times.

WASHINGTON, Nov. 23.—The Weather Bureau issued the following forecast for flying weather for Nov. 23:

WASHINGTON TO LONG ISLAND, N. Y.—Snow Saturday; moderate winds mostly northeast up to 1,000 feet and moderate west or southwest at 5,000 feet.

WASHINGTON TO NORFOLK, VA.—Snow Saturday except snow or rain near Norfolk; moderate to fresh northeast winds, strong near Norfolk up to 1,000 feet and moderate west or southwest at 5,000 feet.

NORFOLK, VA., TO ATLANTA, GA.—Rain possibly mixed with sleet or snow Saturday; fresh northeast winds, strong near Norfolk up to 1,000 feet and moderate west or southwest at 5,000 feet.

WASHINGTON TO DAYTON, OHIO—Cloudy with snow Saturday, possibly changing to rain; gentle to moderate winds mostly northeast up to 1,000 feet and moderate to fresh west or southwest at 5,000 feet.

DAYTON, OHIO, TO DETROIT, MICH.—Mostly cloudy, probably snow Saturday; Sunday partly cloudy; gentle to moderate winds mostly southeast and south up to 1,000 feet and fresh west southwest at 5,000 feet.

DETROIT, MICH., TO RANTOUL, ILL.—Increasing cloudiness followed by light snow Saturday afternoon or night; moderate winds mostly southeast and southwest up to 1,000 feet and fresh west southwest at 5,000 feet.

RANTOUL, ILL., TO UNIONTOWN, PA.—Increasing cloudiness Saturday, probably followed by light snow Saturday afternoon or night; gentle to moderate winds mostly southeast and south up to 1,000 feet and moderate to fresh west southwest at 5,000 feet.

ZONE 1, NORTH ATLANTIC STATES—Increasing cloudiness Saturday, probably followed by light snow over south portion; gentle shifting winds becoming moderate easterly at surface and moderate to fresh northwest beginning to west aloft.

ZONE 2, MIDDLE ATLANTIC STATES—Snow or rain on the coast and probably snow in the interior Saturday; moderate northeast winds except fresh to strong on the coast at surface and moderate west or southwest aloft.

ZONE 3, SOUTH ATLANTIC STATES—Rain over south portion and rain on the coast and rain possibly mixed with sleet or snow in the interior of north portion Saturday; fresh northeast winds except moderate shifting in Florida at surface and moderate to fresh southwest aloft.

ZONE 4, OHIO VALLEY AND TENNESSEE—Mostly cloudy and probably snow over east portion Saturday; moderate winds mostly east and northeast at surface and moderate west or southwest aloft.

European Weather.

Special Cables to The New York Times.

LONDON—Fair yesterday, maximum temperature 58; today's prediction, fair.

PARIS—Showers yesterday, maximum temperature 51; today's prediction, showers.

BERLIN—Fair yesterday, maximum temperature 50; today's prediction, fair.

ROME—Fair yesterday, maximum temperature 61; today's prediction, showers.

VIENNA—Cloudy yesterday, maximum temperature 41; today's prediction, unsettled.

Movements of Naval Vessels.

Special to The New York Times.

WASHINGTON, Nov. 22.—Movements of naval vessels follow, all dates are Nov. 21 unless specified:

Charleston, Asia to New York Yard: Brooks, Gilmer, Hatfield, Humphreys, Kane, Schenck, Wadsworth.

New London to Block Island Sound, Nov. 22: Eagle 35, S-3, 5, 7.

Guantanamo Area to Norfolk Yard: Nevada, Oklahoma.

Boston, Norfolk Yard to sea, Nov. 22.

Camden, at Hong Kong, Nov. 20.

Chaumont, at Manila.

Finch, at Mariveles Area.

Kolea, at San Diego.

Litchfield, San Francisco, to San Diego, via San Pedro.

Los Angeles, at Lakehurst, Nov. 22.

Lyron, Chanlotte, Manlove, Mendota, at Norfolk, Nov. 22.

Montcalm, at Key West, Nov. 22.

New York, at Navy Yard, New York.

Omaha, Salt Lake City, at San Pedro, Nov. 22.

Owl, at Hampton Roads, Nov. 22.

Pigeon, at Portsmouth, Va., Nov. 22.

Rail, at Norfolk, Nov. 22.

Rochester, Balboa to Corinto, Nov. 22.

S-22, Portsmouth Yard to New London.

V-1, at Mare Island.

Vireo, at Norfolk Yard, Nov. 22.

Notice.

The Commander of Battle Division 3 returned from authorized leave Nov. 22 and hoisted flag on the New York.

LINER IS OFFERED TO NAVY DELEGATES

American Contingent Can Use the Washington if It Will Cancel Bookings on Olympic.

WOULD ALTER SCHEDULE

Chapman Line Acts to Make It Possible for Party to Travel on United States Ship.

The United States Lines has notified the American delegation to the London naval conference that it is prepared to adjust the sailing dates of the liner George Washington in any way desired in order that the ship may be at the disposal of the conference when it sails in January, it was learned yesterday. The Leviathan, however, must sail Jan. 16, as it will enter drydock for its annual overhauling when it returns early in February, and it will not be at the disposal of the delegates who must be in London by Jan. 21.

No announcement was made yesterday at the offices of the United States Lines, but it was learned that these facts were given to the American delegation at a conference in Washington. The White Star Line announced yesterday at its offices, 1 Broadway, that the American delegation has completed bookings on the Olympic and has made payment of part of the cost of transportation. It is customary to permit cancellation of accommodations and return of payments when unusual circumstances arise, it was said.

The United States Lines has entered the situation as a result of agitation in Washington that the American delegation should make the trip to London on an American ship and because the merchant marine act of 1928 provides that American officials going abroad on official business must travel on American ships if they are available. When the delegation first made plans to travel an American ship was not available. The George Washington has recently entered drydock in Boston, however, and although scheduled to sail from New York Dec. 12 and Jan. 2, officials of the United States Lines have offered to alter this schedule.

The keel of the George Washington was recently damaged by a floating derelict and will be repaired during her present lay-off. It has been decided to give the ship a complete renovation at this time to eliminate her withdrawal from service again in the coming year. She is scheduled to sail from New York again Jan. 8 and reach Plymouth Jan. 15, six days before the naval conference will open.

Despite the fact that the ship is scheduled to carry mail on this trip and regardless of bookings already made for the sailing the date will be suspended subject to the demands of the naval delegates if the delegates are willing to change from the Olympic. The George Washington is a seven-day ship, one day slower than the Olympic. She was used to transport President Wilson to the Versailles conference and to bring the King and Queen of the Belgians to the United States. Her Presidential suite is considered specially suited to serve as headquarters of the delegation on its trip to London. Such room as is required by the ship for the staff that will accompany the delegation will be furnished, subject to the demand of the delegation, officials of the lines say.

ONLY 59 LOST AT SEA OUT OF 328,465,552

Steamship Inspection Service Shows Safety of Travel in Report to Lemont.

Special to The New York Times.

WASHINGTON, Nov. 22.—Persons who traveled by water last year in vessels reporting to Federal authorities had a five million to one chance of safe arrival.

During the fiscal year 328,465,552 passengers were carried on steam vessels which were required by law to report their operations, and, exclusive of suicides, only fifty-nine were lost at sea, Dickerson N. Hoover, inspector general of the Steamboat Inspection Service, reported today to Secretary Lamont.

The report said that 321 lives were lost on vessels subject to inspection by the bureau, only sixty-nine of which were the result of accidents, collisions and founderings, while 741 lives were saved through the use of life-saving appliances.

Mr. Hoover strongly urged a substantial expansion of the service to maintain adequate inspection of steam vessels in the growth of the American Merchant Marine. He said that under the present system it is impossible to maintain a uniform administration of laws, rules and regulations governing inspection of hulls and boilers.

"The responsibility now rests with forty-seven local boards of inspectors which may arrive at forty-seven different sets of conclusions," he declared.

Considerable progress was reported during the year in modernizing regulations to meet present-day conditions. Among the additional requirements imposed to insure greater safety at sea, he said, were tests in lifeboat lowering, in releasing hooks and davits and of crews in rowing lifeboats.

Modernization of rules governing inspection of motor boats also was urged. Mr. Hoover said that while such boats of over fifteen tons gross were subject to inspection if operated for hire, private craft were entirely outside its jurisdiction.

TRUCKMEN TO FIGHT FOR IMPORT HAULING

Proposal to Have Single Agency Handle Bonded Shipments Assailed as Unfair.

Through the Merchant Truckmen's Bureau of New York of 15 Park Row a protest will be made against proposals that bonded trucking between steamship piers and railroads in this city be handled by the Federal Government, the railroads or a single trucking concern to eliminate smuggling and theft, increasingly common. The proposals were made in Washington at a conference called by F. X. A. Ebin, Commissioner of Customs.

Smugglers are said to be bringing in large quantities of valuable merchandise, billing it to inland customs ports and switching shipments while they are being carried by truck from the steamship piers to the railroad trains. Pilfering of legal shipments also has occurred.

The Washington conference is being attended by representatives of leading railroads and steamship lines. At a conference here on Nov. 12 the truckmen's bureau was represented. At that time, according to George W. Daniels, president of the bureau, it was said that customs officials were interested only in determining the extent of the smuggling and finding means to remove the evil under existing trucking methods.

"The rights of the companies now doing the business must be respected," Mr. Daniels said. "To turn the business over to any single agent would be monopolistic and discriminatory."

A telegram has been sent to Commissioner Ebin by the

Today's News Index

SATURDAY, NOV. 23, 1929.

	Page.		Page.
Business	39	Radio	17
Buyers	39	Real Estate	40
Editorial	20	Shipping-Mails	43
Financial	30	Society	16
Music	12-13	Sports	25
Obituaries	21	Theatres	18-19

NEW YORK.

McManus juror ill; trial halted till Monday. Page 1

C. M. Sheehan charges Prendergast favored gas company. Page 3

Official vote shows Walker received a plurality of 490,847. Page 3

American Jewish Congress attacks statement of Dr. Magnes. Page 9

Data on census of manufactures promised by July 1. Page 10

Three hundred cats in competition at national pet show. Page 14

Marcus Loew estate is appraised at only $826,647 net. Page 15

Topics of interest to local churchgoers. Page 15

City Socialist Convention today will decide party policies. Page 17

Radio man testifies he equipped rum ring's ships. Page 17

Montefiore Hospital asks for increased public support. Page 18

Harvey threatens to appeal to Hoover on patronage in Queens. Page 18

Fourteen ships sail today; two due to arrive. Page 21

Three steeplejacks plunge 150 feet to death in chimney. Page 23

Crime Board member would bar jury exemption to all over 50. Page 23

Lehman, at political science dinner, predicts business gains. Page 23

Transit Board confers with Governor on unification. Page 23

Grand juror testifies against Otto at perjury trial. Page 24

Tracks into Grand Central Terminal to be made two-way. Page 36

THE SUBURBS.

Shell-shock victim kills Trenton Hospital aide. Page 12

Frelinghuysen enters race for United States Senatorship. Page 23

ALBANY.

Police can aid the social worker, Albany convention is told. Page 22

WASHINGTON.

Kent blames coalition for market upset; clashes with Senators. Page 1

Hoover told public improvement plans total $2,200,000,000. Page 1

Railway executives, in Chicago, predict normal business. Page 4

Congress adjourns, Senate wearily, House with flare of debate. Page 1

Miss Mary Van Kleeck to aid Wickersham crime study. Page 10

Hoover calls on all to aid census enumerators. Page 17

Mooney accuses Germans of San Francisco blast. Page 23

GENERAL.

Murder confession in Seattle laid to "lie detector." Page 1

Ford to close assembly plants temporarily for "readjustment." Page 2

Psychiatrist testifies Stanley McCormick has a rebuilt mind. Page 3

Agreement against wage cut backed at New England conference. Page 4

Forty now believed dead in Newfoundland tidal wave. Page 5

Attorney Gen. Ward denies plea of Cayugas for land in State. Page 10

Federal judge clarifies opinion on dry law felony. Page 11

Buffalo arrests said to have broken up big counterfeiting gang. Page 11

Jury is chosen for new trial of Marion strikers. Page 13

FOREIGN.

Clemenceau dying, bids farewell to old friends. Page 1

Kellogg tells Pilgrims in London that pact needs no change. Page 1

Briand defends course before Chamber. Page 5

Japan would bargain for 70 per cent naval ratio. Page 6

Chaco dispute seen as old snag as Bolivian envoy gives views. Page 6

British Tory Congress declares war on relations with Soviets. Page 6

Chiefs of French and German Sarre delegations confer. Page 7

Italy moves to sound League Council on date conflict. Page 7

Reds drive Chinese back 38 miles from Manchurian border. Page 8

New Putsch looms in Austria; Heimwehr plans leak-out. Page 9

AVIATION.

Three tons of snow are melted to develop Byrd flight film. Page 1

Plane wrecked aloft in safety test; pilot escapes injury. Page 12

Airways officials confer with Cuba today on Havana stops. Page 12

Air police pupil wrecks plane in starting engine while alone. Page 23

FINANCIAL AND BUSINESS.

Stock markets to resume five-hour trading on Monday. Page 2

Bank clearings for week in 23 cities 127 per cent above year ago. Page 31

Call money renews at 4½ per cent, lowest since March 27, 1926. Page 33

Clearing privileges extended to nineteen bond issues. Page 33

Next week's offers of municipal securities reduced by holiday. Page 33

Big deposit of chromite is found in Canada. Page 34

Colonel Philander Betts opposes Federal control of electricity. Page 34

B. & O. control of Western Maryland attacked at hearing. Page 36

Farm Board approves applications for wheat loans. Page 37

Trade reviews report recession in week's general business. Page 38

World output of lead gained 10,843 tons in October. Page 38

	Page.		Page.
Stock Sales	30	Cotton	37
Topics	31	Out-of-Town	37
Bond Sales	32	Wheat	37
Over Counter	34	Produce	38
Curb	35	Incorporations	39
Foreign Exch.	36	Bus. Records	39

SPORTS.

Yale and Harvard to clash before 59,000 at Cambridge today. Page 25

Boston is jammed by influx of fans for Yale-Harvard game. Page 25

Unbeaten Fordham eleven to close season against Bucknell. Page 26

N. Y. U. and Rutgers to meet in traditional battle today. Page 26

Belleville (N. J.) High eleven beats Orange High, 13 to 0. Page 27

DeWitt Clinton defeats Morris five, 13 to 9, in P. S. A. L. game. Page 25

Sweet Sentiment wins My Maryland Handicap at Bowie. Page 29

ADVERTISING INDEX

	Page.		Page.
Amusements	19	Financial	30
Apartments	40	For Sale	42
Auction Sales	17	Help Wanted	42
Automobiles	42	Hotels	19
Births, Deaths	21	Lost & Found	22
Board—Rooms	41	Moving	41
Business Opps.	38	Public Notices	3
Bus. Places	40	Real Estate	40
Buyers' Wants	39	Resorts	17
Church Notices	15	Situations	42
Educational	17	Steamships	43

"High-Test" wins the "Cold Test"

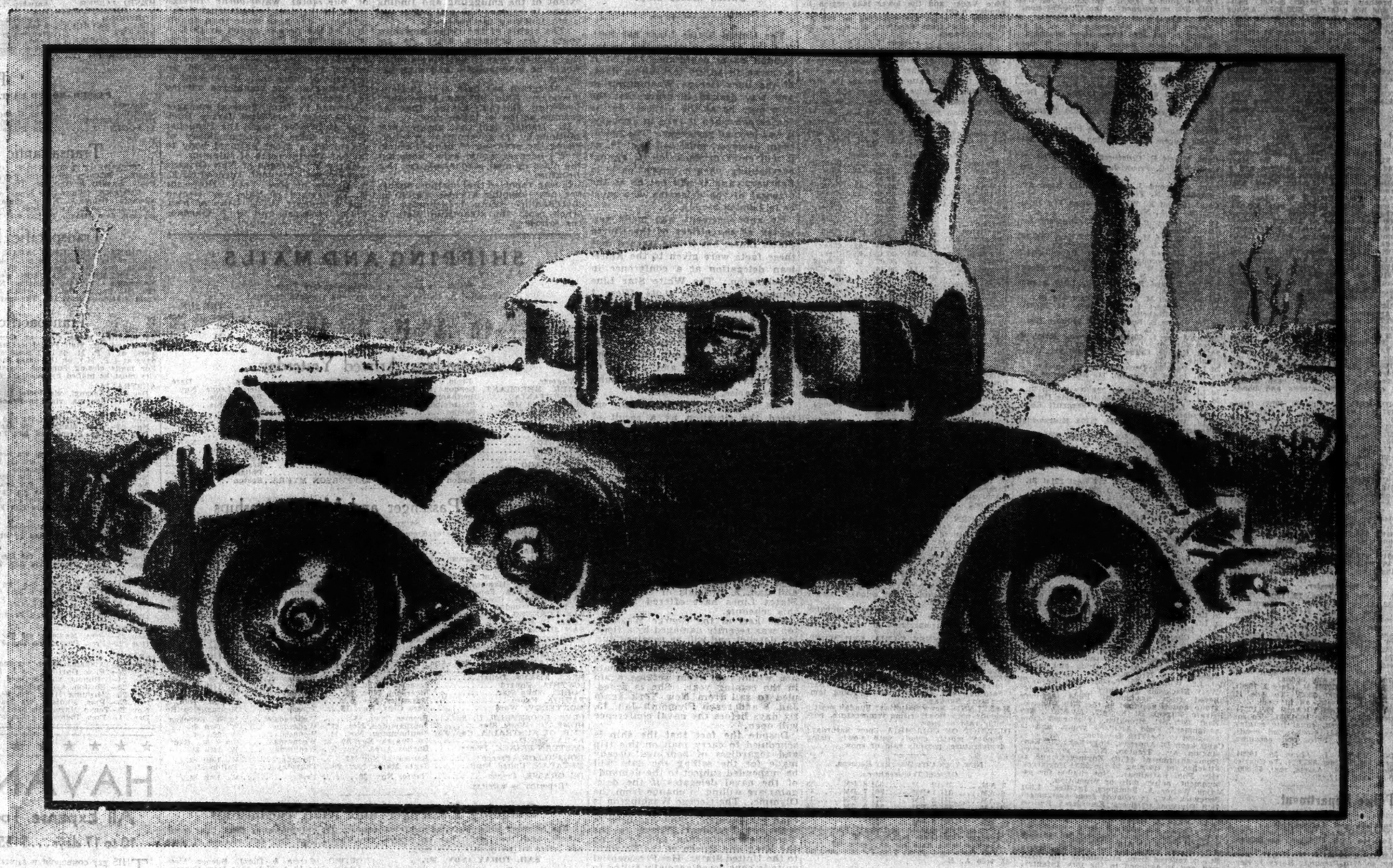

get instant, ice-cold starting with Hi-test TYDOL

High-Test, Anti-Knock, Super-Power AT NO EXTRA COST

The Graf Zeppelin uses
VEEDOL MOTOR OIL
So does the Byrd Expedition... *So should you.*

Try it just once. Match it against the stubbornness of an ice-cold motor for instant starting. You'll quickly realize why Commander Byrd took a supply of *Hi-test* TYDOL with him to the Antarctic. Put it on any hill you choose, for power. Take it down Main Street, Saturday afternoon for pick-up and get-away in heavy traffic... you won't wonder at its sensational success... But you will wonder how GREEN-TYDOL does it for the regular price!

TIDE WATER OIL SALES CORPORATION, 11 BROADWAY, NEW YORK, N. Y.

The Most Amazing Success in Gasoline History